

1 - Alto

BILL PARISH PRODUCTIONS
970-963-2270

85

Leanne McKenna

"JUST IN TIME"

(VERY FAST)

A

B

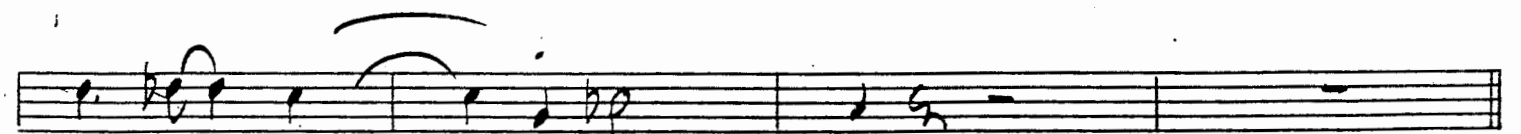
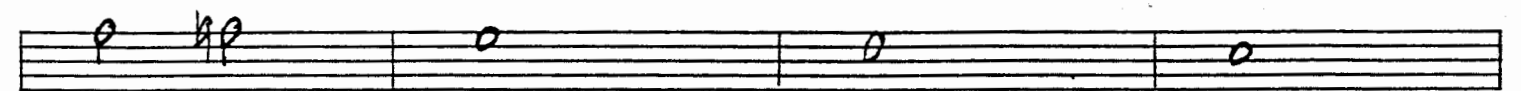
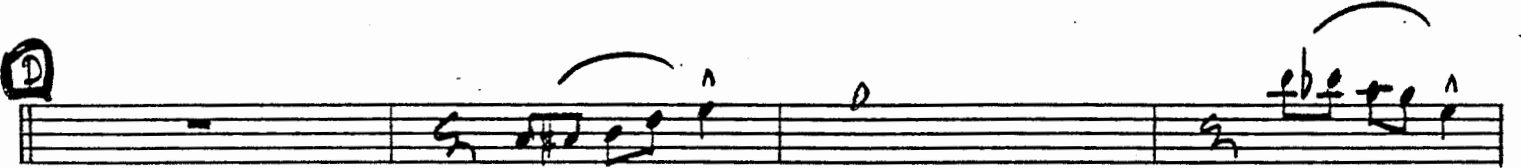
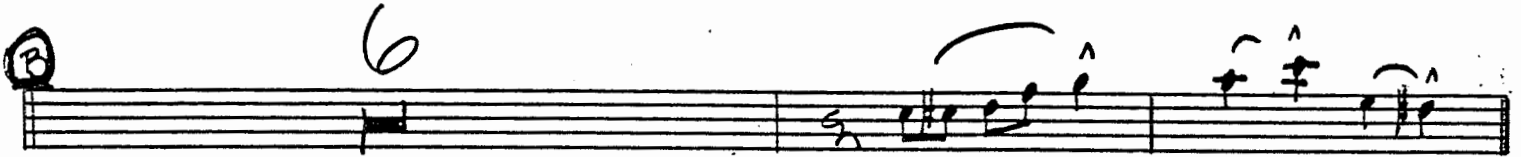
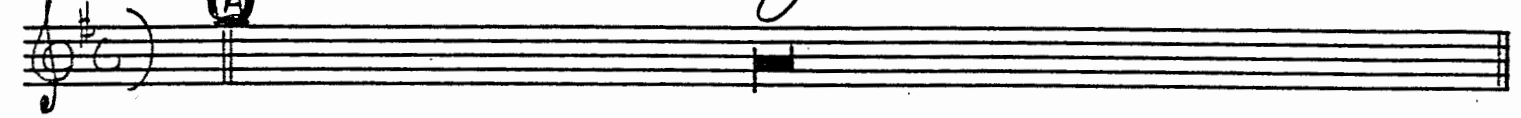

EASY TURN ↗

13

① A7 D7 G G

A7 Am7 D7b9 Dmi G9

② C

mf

③

④ 5

(TURN PAGES) ff

⑤

1 ALTO: "JUST IN TIME"

①

(DECRESC TO END)

②

Four empty musical staves are provided at the bottom of the page, each consisting of five horizontal lines.

2-Alto

BILL PARISH PRODUCTIONS

970-963-2270

859

"JUST IN TIME"

VERY FAST

A

B

B

6

C

(Solo)

mp

D

EASY TURN ↗

VS

2 ALTO - "JUST IN TIME"

① 6

p

②

③ 3

④ 5

⑤

⑥ 5 (UNIS)

pp

⑦ (UNIS)

2 ALTO - JUST IN TIME

K **6** **(UNIS)**

L **7**

M **2** **mf**

N

O **(4)** **5** **(MOVE PAGES OVER)** **f**

P

(b) 

(DECRESC TO END)

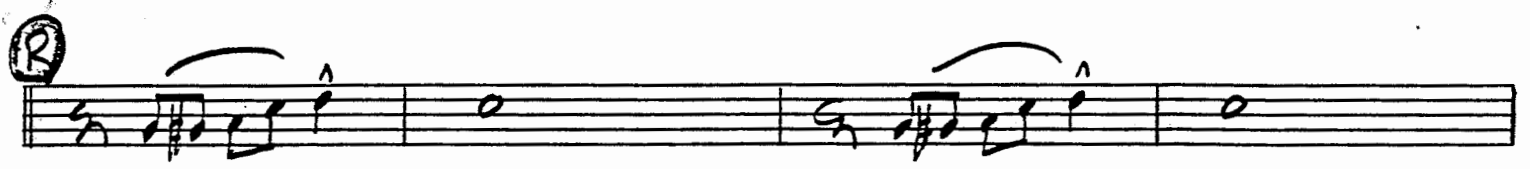

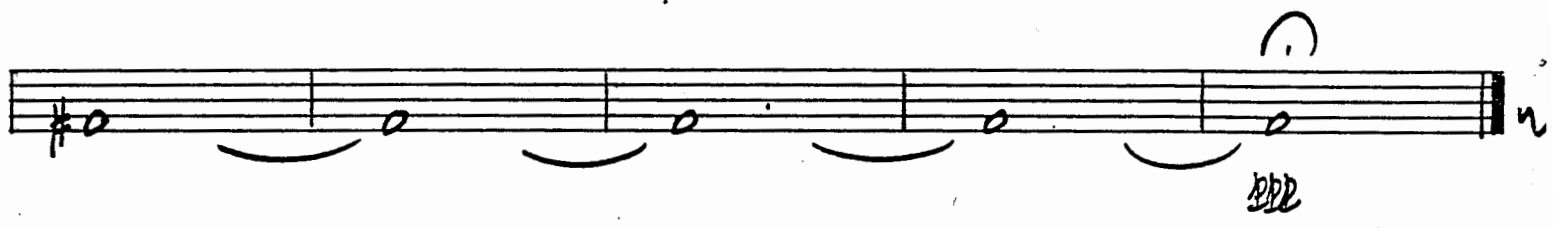

fff

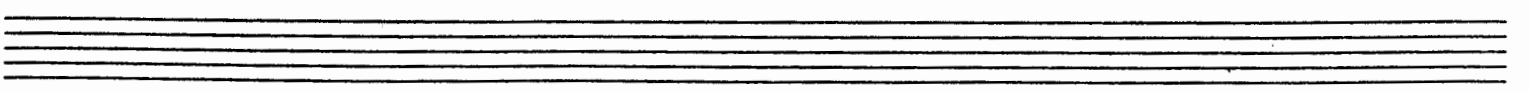
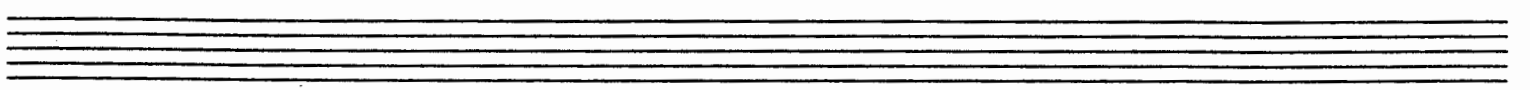
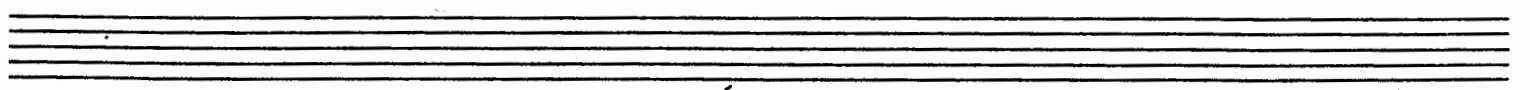
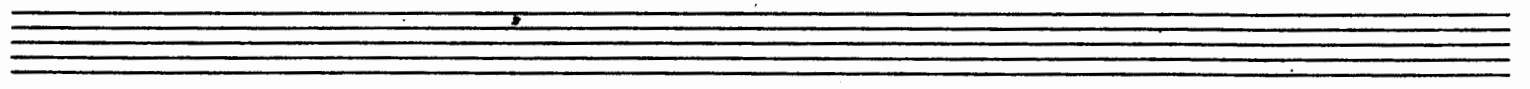
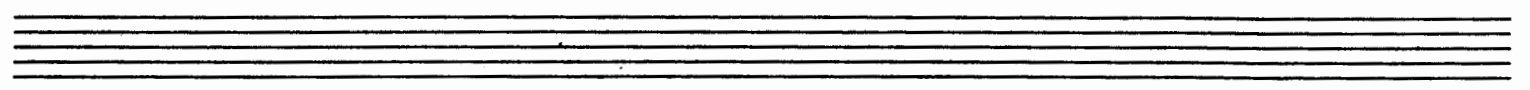

"JUST IN TIME"

VERY FAST

A

B

(Solo)

D

3 TENOR "JUST IN TIME"

⑤

6

⑥

⑦

3

⑧

5

⑨

f

⑩

5

(UNIS)

pp

⑫ 6 (UNIS) *pp*

⑬ 5 (UNIS) *pp*

⑭ 2 *mf*

⑮

⑯ (4) 5 *f*

⑰ 4e (b) e *f*

(DECRESC TO END)

4. TENOR

BILL PARISH PRODUCTIONS

970-963-2270

"JUST IN TIME"

VERY FAST

A

mp

B

C

D

(b) **E** 6

E

G 3

A 5

I

I 5

VI (VMS)

VI

①

(DECRESC TO END)

②

5 Bars - "Just In Time"

⑤

6

⑥

③

⑦

⑧

⑨

⑩

(UNIS)

⑪

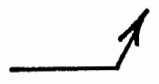

(DECRESC TO END)

ppp

TRUMPET 1

BILL PARISH PRODUCTIONS
970-963-2270

859
Lennie McKens

"JUST IN TIME"

(VERY FAST) (A) 8

(B) 8

(C) 6

(D)

3

(E)

(E) 8

(E) 8

Andr 2 "Just In Time"

M (UNIS)

mf

IV

6

3

6

13

"JUST IN TIME"

(VERY FAST) (HN CUES) --- (UNIS SOLI)

A *mf*

B

C *mf*

D

(HN CUES) - (UNIS) *f*

Detailed description of the musical score: The score is for a trumpet part. It begins with a circled 'A' and a dynamic marking of 'mf'. The first system contains two staves of music with a treble clef and a common time signature. Above the first staff, there are handwritten annotations: '(VERY FAST)', '(HN CUES) ---', and '(UNIS SOLI)'. The music consists of eighth and quarter notes, some with slurs. The second system continues the melodic line. The third system is marked with a circled 'B'. The fourth system is marked with a circled 'C' and a dynamic marking of 'mf'. The fifth system is marked with a circled 'D'. The final system is marked with '(HN CUES) - (UNIS)' and a dynamic marking of 'f'. The score concludes with a final measure on the second staff of the last system.

Part 2 - "Just In Time"

(UNIS)

mf

mf

6

ff

(HN CUES) -----

(DECRESC TO END)

10

"JUST IN TIME"

(VERY FAST) (HN CUES) - - - -
 (UNIS SOLI)

A *mf*

B

C *mf*

D

(HN CUES) - (UNIS) - - - - *f*

E 8

F 8

G 3

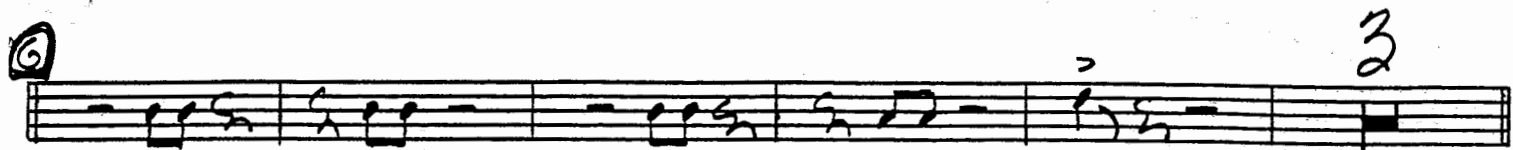

H 7 (HN CUES)

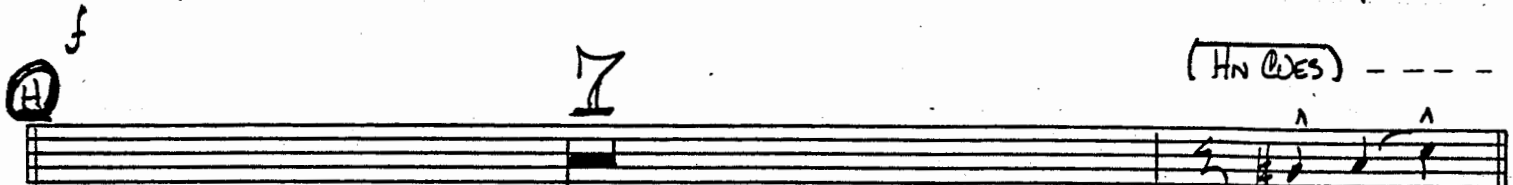

I

(Turn)

J 6 (HN CUES) mf

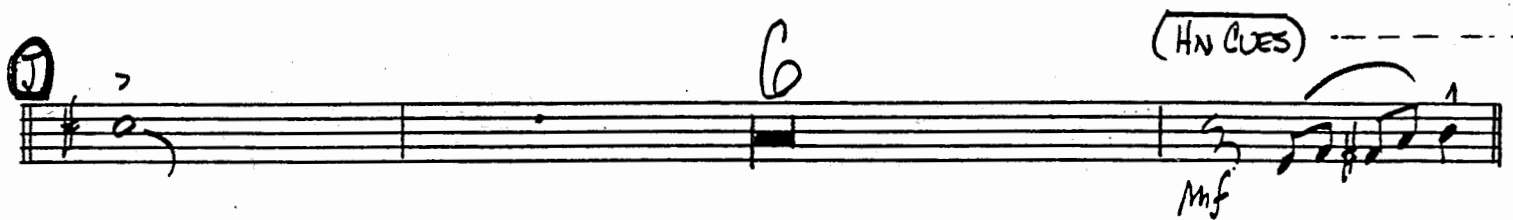

K

L

M 8

2PT 3- JUST IN TIME

-3-

① (UNIS) *mf*

②

③ 6

④ *ff* 3

⑤ (HN CUES) ----- 4

(DECREASE TO END)

⑥ ----- 10

"JUST IN TIME"

VERY FAST

A

B

B

B

C

C

D

E

B

E

B

⑥

f

3

⑦

(HN Goes)

f

⑧

(HN)

⑨

(UNIS)

pp

⑩

⑪

(HN Goes) (UNIS)

f

B

C

D

E (HN DOES)

F

G

H

TRUMPET 5

BILL PARISH PRODUCTIONS
970-963-2270

859

"JUST IN TIME"

(VERY FAST) **A** 8

B 8

C 6

D

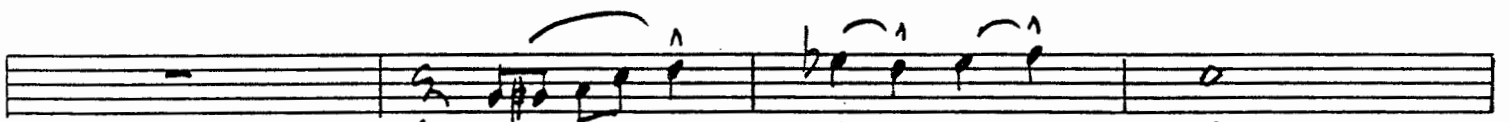
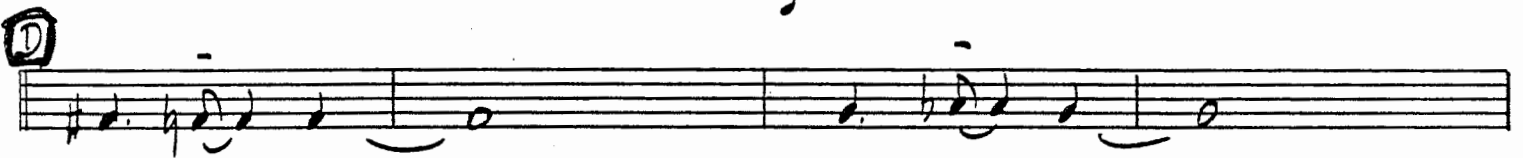

mf 2 [Pick-Ups] C6 G7

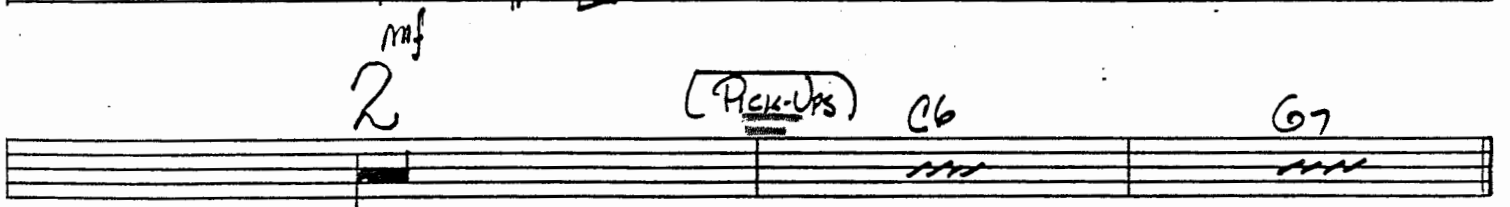

V.S.

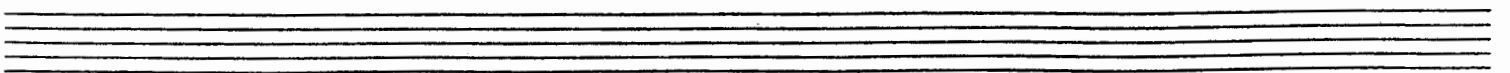

E C C E7 E7

A7 A7 D7 D7

F G7 G7 Db7 C7 C7 F#7

F7 F7 A7 Bb Bm7b5 E7

G Ami E7 Ami D7

C C A7 Eb7

A D7 G7 C Bb7 A7 Eb7

D9 Dmi G7b9 C C

T C

ff

3

13

Five empty musical staves.

Five empty musical staves.

Five empty musical staves.

Five empty musical staves.

Five empty musical staves.

"JUST IN TIME"

(UNIS SOLI) (HN CUES) -----

(VERY FAST)

A

B

C

6

D

2

⑤ 8

⑥ 8

⑦

⑧

⑨

⑩

⑪

⑫ 7

(OPEN ALL PAGES)

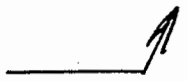

K

pp

L

(Poco CRESC)

M

mf

N

O

(Soli)

TRAMPANE 2

BILL PARISH PRODUCTIONS
970-963-2270

"JUST IN TIME"

(UNIS SOLI) (HN CUES) -----

(VERY FAST) **A**

mp

B

C

6

mf

D

3

f

⑫

⑬

(Poco CRESC)

⑭

⑮

⑯

Two empty musical staves.

Two empty musical staves.

2

bb

pp

3

(POLO CRESC)

mf

mf

f

"JUST IN TIME"

(VERY FAST)

A

B

B

B

C

B

D

mf

E

B

E

B

6

bb

f

3

7

f

3

8

f

3

9

3

10

pp

3

11

3

(una acca)

(M)

mf

(N)

(Sou)

(O)

f

(P)

f

(Q)

TON 4 - "JUST IN TIME"

②

mp

(DECRESC TO END)

m

BASS TRAMPANE.5

BILL PARISH PRODUCTIONS
970-963-2270

859

"JUST IN TIME"

(VERY FAST)

A

B

B

B

C

B

D

mf

A

E

B

E

B

⑥

f

3

⑦

f

3

⑧

f

⑨

f

⑩

ff

⑪

f

3

2

3

mp

PIANA

BILL PARISH PRODUCTIONS

970-963-2270

"JUST IN TIME"

(VERY FAST)

A

8

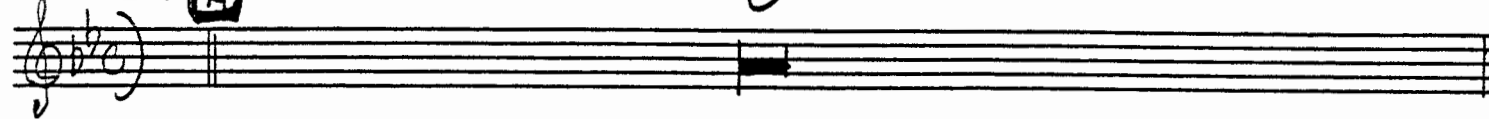

B

8

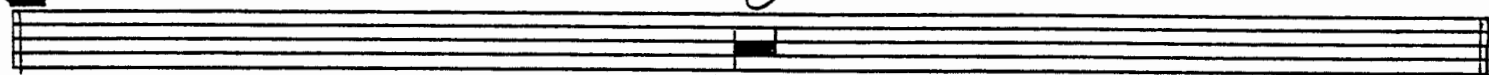

C

8

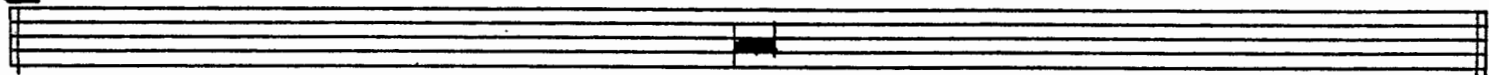

D

12

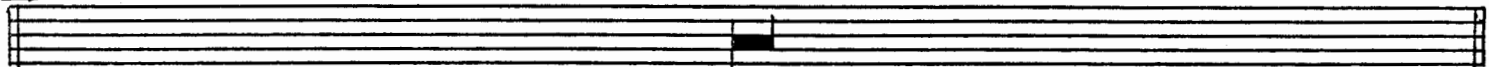

Make "All" Pages NEG 1

V.S.

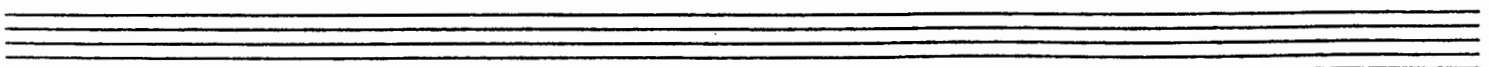
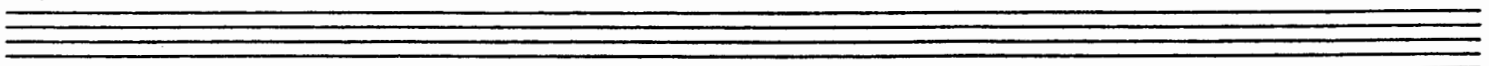
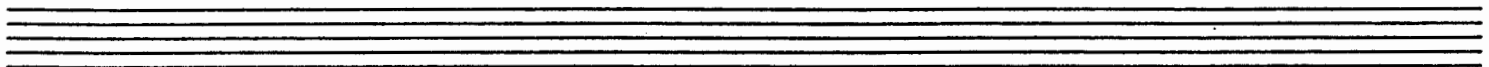

E Bb Bb D7 D7

G7 G7 C7 C7

F F7 Gmi⁷(11) F7/A Cb7 Bb7 Cmi⁷(11) Bb7/D Fb7

Eb7 Eb7 A7 Abmi⁷ Ami⁷b5 D7

G Gmi⁶(maj) D7b9/F# Gmi⁷/F C9/E

Bbmi⁹ Bbmi⁷ G7b9 G7b9 Db13 Db9

H C9 F13b9 Bb69 Ab7b5 G7b5 Db9

C9 Cmi⁹ F13b9 Bb/F Bb/F

I Bb6 A6 Bb6 Bb6 A6 Bb6 Bbmi⁹ A⁷(11) Eb9 D9 D9 Ab9 G9

G9 G9 C9 C9 Db9+11 C9 C9 Gb13+11

U.S.

J F7b5 F7 Bb7 Bb7

Eb7 Eb7 Abmaj7 Am7b5 D7

K Gmi7 D7/F# Gmi/E C9/E

Bbmaj7 A+7b9 Ab13 G+7b9 G+7b9

L C9 F7 Bb Bb

C9 Gmi7 F+7b9 Fmi7 Bb9

M Ebmaj7(9) Ebmaj7(9) Dmi7 G7b5 G7b5

C9 C7b9 F13 F13

N Bb9 Bb9 Eb13 Eb13

Ab13 Ab13 Dbmaj9 Db9

① Cm6 G+7b9 G7b9 Cm7 Cm7 Cm7/2 Cm7 F7b5 D7#9 D7b9

Eb69 D69 Eb69 D69 Eb69 D69 C+7b9 C+7b9

② F13 Cb9 Bb13b9 E7#9 Eb69 D69 C13b9 C13b9

A

F9 E9 F9 C7b9 Fm7 Cb9 Bb13 Cb9 Bb7b9

③ Eb69 Eb69 6

④ 13

BASS

BILL PARISH PRODUCTIONS
970-963-2270

859

Lennee Melkus

"JUST IN TIME"

(VERY FAST)

(A)

(B)

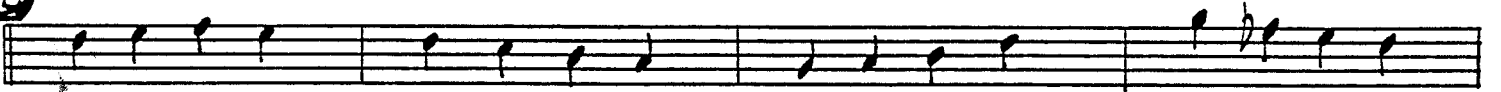

(C)

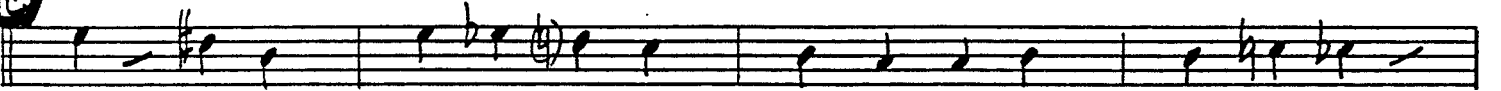

(D)

E

Section E consists of two staves of music. The first staff begins with a treble clef and a key signature of one flat (B-flat). The notes are: G4, A4, B4, C5, D5, E5, D5, C5, B4, A4, G4. The second staff continues with: F4, E4, D4, C4, B3, A3, G3, F3, E3, D3, C3, B2, A2, G2.

C

Section C consists of two staves of music. The first staff begins with a treble clef and a key signature of one flat. The notes are: G4, A4, B4, C5, D5, E5, D5, C5, B4, A4, G4. The second staff continues with: F4, E4, D4, C4, B3, A3, G3, F3, E3, D3, C3, B2, A2, G2.

G

Section G consists of two staves of music. The first staff begins with a treble clef and a key signature of one flat. The notes are: G4, A4, B4, C5, D5, E5, D5, C5, B4, A4, G4. The second staff continues with: F4, E4, D4, C4, B3, A3, G3, F3, E3, D3, C3, B2, A2, G2.

A

Section A consists of two staves of music. The first staff begins with a treble clef and a key signature of one flat. The notes are: G4, A4, B4, C5, D5, E5, D5, C5, B4, A4, G4. The second staff continues with: F4, E4, D4, C4, B3, A3, G3, F3, E3, D3, C3, B2, A2, G2.

T

Section T consists of two staves of music. The first staff begins with a treble clef and a key signature of one flat. The notes are: G4, A4, B4, C5, D5, E5, D5, C5, B4, A4, G4. The second staff continues with: F4, E4, D4, C4, B3, A3, G3, F3, E3, D3, C3, B2, A2, G2.

J

K

L

M

N

①

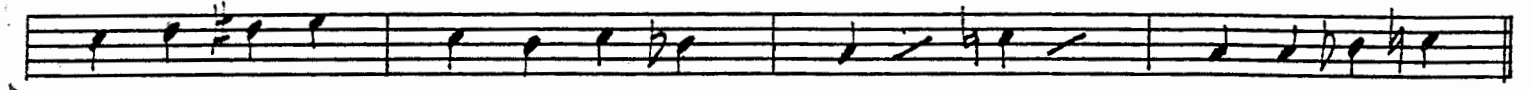
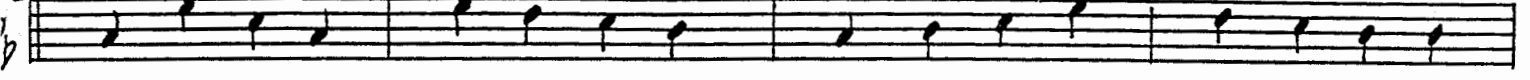

②

ff

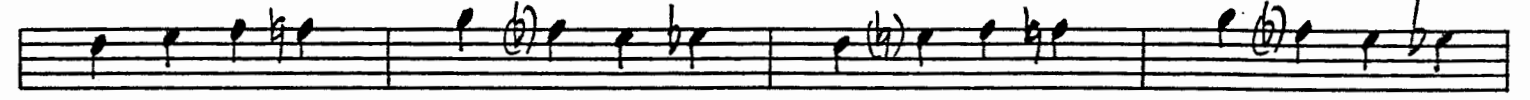

③

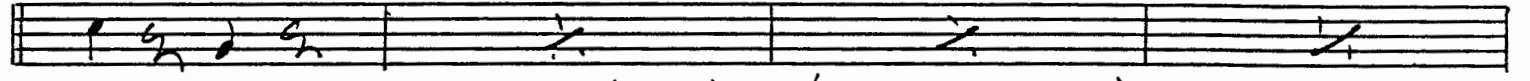

(DECRESC TO END)

4

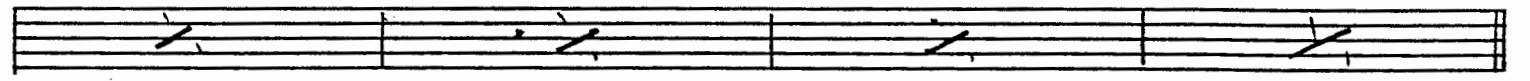

8

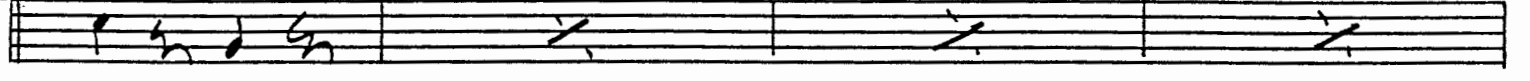

4

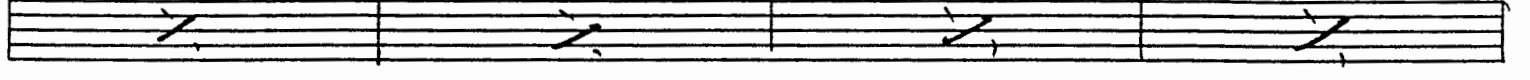

8

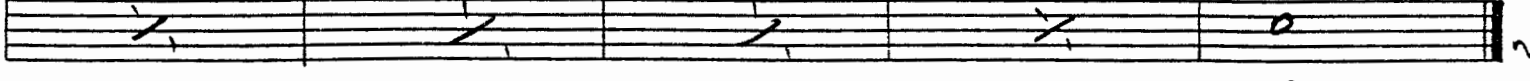

12

③

PRE

m

"JUST IN TIME"

(VERY FAST) (A) (STIX) (HNS) *mp*

PLAY 7 MORE

(B) (HNS)

PLAY 7 MORE

(C) (SXS)

PLAY 7 MORE

(D) (ENS)

PLAY 3

(TRPT PICK-UPS)

(E) (TRPT SOLO)

PLAY 7 MORE

(F) (MORE TRPT)

PLAY 7 MORE

(G) (MORE & MORE TRPT)

PLAY 7 MORE

H (Skill more trap)
 ↓ ↓ ↓ ↓
 PLAY 7 MORE

I (ENS)
 ↓ ↓ ↓ ↓
 PLAY 7 MORE

J (ALTO SOLO)
 ↓ ↓ ↓ ↓
 PLAY 7 MORE

K (MORE ALTO)
 ↓ ↓ ↓ ↓
 PLAY 7 MORE

L (Skill more ALTO)
 ↓ ↓ ↓ ↓
 PLAY 7 MORE

M (ENS)
 ↓ ↓ ↓ ↓
 PLAY 7 MORE

mf
N (MORE ENS)
 ↓ ↓ ↓ ↓
 PLAY 7 MORE

O (TEN SOLO)
 ↓ ↓ ↓ ↓
 PLAY 7 MORE

P (ENS)
 ↓ ↓ ↓ ↓
 PLAY 11 MORE

Q ↓ ↓ ↓ ↓ PLAY 7 MORE

R (Sxs + ENS) ↓ ↓ ↓ ↓ PLAY 11 MORE

f *Steele!*