

just the way you are

Words and Music by
BILLY JOEL
Arranged by
ROGER PEMBERTON

1st $\text{E}\flat$ ALTO SAXOPHONE

LIGHT ROCK ($\text{♩} = 132-138$)

Measures 41-44

Measures 45-49

Measures 50-54

Measures 55-60 (circled 55)

Measures 61-62

Measures 63-68 (triple 64-66)

Measures 69-72 (circled 73)

Measures 73-78

Measures 79-83 (SOLZ)

Measures 84-88

Measures 89-92 (SOLZ - w/TP. 1, circled 89)

⊕ CODA

just the way you are

2nd Eb ALTO SAXOPHONE

Words and Music by
BILLY JOEL
Arranged by
ROGER PEMBERTON

LIGHT ROCK (♩=132-138)

5
mf
14
18

8
21
19
20

21
22
23
24

25
26
27
28

29
30
31
32
TO CODA

33
34
35
36

37
38
39
40

41
42
43
44
45

2nd Eb Alto Saxophone

2nd Eb Alto Saxophone

79 80 81

Solo

82 83 84 85

86 87 88

89

14

89-102

ALTO SOLO

mf 103 104 105 106

107

16

107-122

A. S. & Co.
21

CODA

123 124 125 126

125

(OPT. REPEAT)

127 128 129

130 131 132 133

1. **(OPT. REPEAT)**

2. **ON CUE**

just the way you are

Words and Music by
BILLY JOEL
Arranged by
ROGER PEMBERTON

1st Bb TENOR SAXOPHONE

LIGHT ROCK (♩ = 132-138)

5

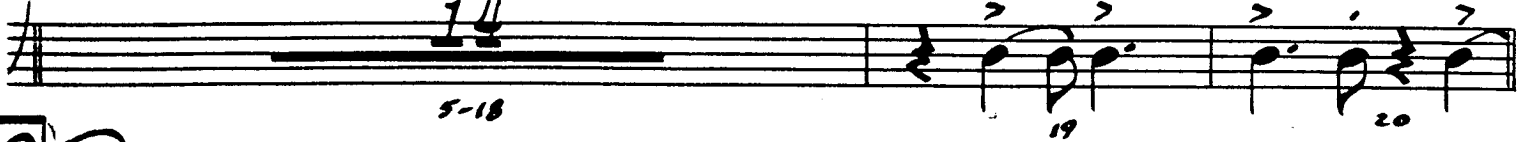

5-18

8 21

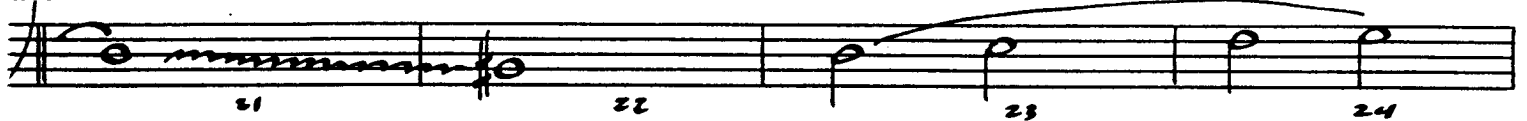

21

22

23

24

25

26

27

28

(TO CADA)

29

30

31

32

33

34

35

36

39

37

38

39

40

41

42

43

44

45

46 U.S.

1st B♭ Tenor Saxophone

1st Bb Tenor Saxophone

Solo

89

Alto Solo

107

Δ.S. of CODA

CODA

just the way you are

Words and Music by
BILLY JOEL
Arranged by
ROGER PEMBERTON

2nd Bb TENOR SAXOPHONE

LIGHT ROCK (♩ = 132-138)

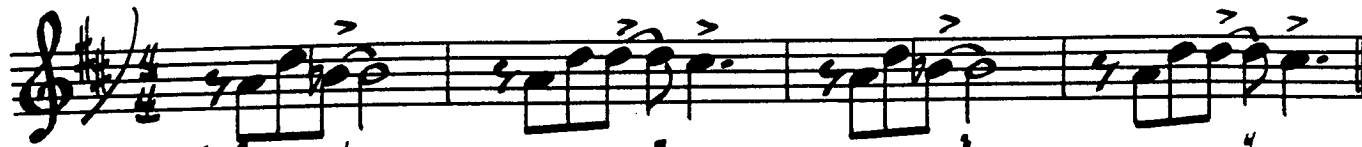

TO CODA

2nd B♭ Tenor Saxophone

55

73

2nd B♭ Tenor Saxophone

1. S. at CODA

CODA

just the way you are

Words and Music by
BILLY JOEL
Arranged by
ROGER PEMBERTON

E♭ BARITONE SAXOPHONE

LIGHT ROCK (♩=132-138)

5
mf
1 2 3 4

5
271
14
5-18
1 2 3 4

5
271
21 22 23 24

5
271
25 26 27 28

5
271
29 30 31 32
TO CODA

5
271
33 34 35

5
271
39
36 37 38 39

5
271
40 41 42 43 (TONE)

E♭ Baritone Saxophone

44-46 47 48

55

49 50 51

52 53 54

55

55-60

61 62 63

64 65 66

67 68 69

70 71 72

73

73 74 75

76 77 78

79 80 81

SOLO

82 83 84

85 86 87 88

89-102

14

103 104 105 106

ALTO SOLO

107-122

16

Δ.S. of CODA

Δ CODA

123 124 125 126

125

(OPT. REPEAT)

127 128 129

130 131 132 133

1 (OPT. REPEAT)

2 (OU COE)

just the way you are

Words and Music by
BILLY JOEL
Arranged by
ROGER PEMBERTON

1st Bb TRUMPET

LIGHT ROCK (♩ = 132-138)

(SOLO - w/ALTO 1)

1-4
5 6

7 8 9 10

11 12 13 14 15

16 17 18 19 20

21 22 23 24

25 26 27 28

29 30 31 32

33 34 35 36 (TUNE)

89 (Solo w./ALTO I)

1. S of CODA

CODA

just the way you are

Words and Music by
BILLY JOEL
Arranged by
ROGER PEMBERTON

2nd B♭ TRUMPET

LIGHT ROCK (♩=132-138)

(TO FLOGEL)

1-4

(FLOGEL.)

5-11

12 13

(TO TPT.)

14-20

(TPT.)

21 22 23 24

25 26 27 28

(TO CODA)

29 30 31 32

33 34 35 36

(39)

37-38

39-44

2nd B♭ Trumpet

2nd Bb Trumpet

2
82-87
84

2
85-86
87
88

89
12
89-100

101
102
103

104
2
105-106
(ALTO SOLO)

16
107-122
(D.S. al CODA)

CODA

123
124
125
(OPT. REPEAT)

126
127
128
129

130
132
132
1. (OPT. REPEAT)
2. (ON CUE)

just the way you are

Words and Music by
BILLY JOEL
Arranged by
ROGER PEMBERTON

3rd B \flat TRUMPET

LIGHT ROCK ($\text{♩} = 132-138$)

At the end of the score, there is a circled 'Coda' symbol.

3rd Bb Trumpet

3rd Bb Trumpet

2
82-83
84

2
85-86
87
88

89
12
99-100

101
102
103

104
2
105-106
ALTO SOLO

107
16
107-122
D.S. al CODA

CODA

123
124
125
OPT. REPEAT

126
127
128
129

130
131
132
133
OPT. REPEAT
2. ON ONE

just the way you are

Words and Music by
BILLY JOEL
Arranged by
ROGER PEMBERTON

7th
4 B♭ TRUMPET

LIGHT ROCK (♩ = 132-138)

(TO FLUGEL.)

4
1-4

5

7
5-11
FLUGEL.
12 13

(TO TRP.)

7
14-20

8. 21 (TRP.)

21 22 23 24

25 26 27 28

TO Coda

29 30 31 32

33 34 35 36

39

2 37-38
6 39-44

CODA

just the way you are

Words and Music by
BILLY JOEL
Arranged by
ROGER PEMBERTON

1st TROMBONE

LIGHT ROCK (♩ = 132-138)

1 2 3 4

5

7
5-11

12 13 14 15 16

17 18 19 20

21 22 23-32

TO CODA

33-34 35 36

37 38 39 40

41 42 43 44-45

46 47 48 49

50-52 53 54

55 56 57

58 59 60

61 62 63 64

65 66 67

68 69 70

71 72 73

74-78 79 80

81 82-83 84 85-86

89

7

87 88 89-95

96 97 98 99

100 101 102 103 104

105 106 107-114

ALTO SOLO 107

115 116 117 118

119 120 121

122
 W.S. b1 CODA

CODA

123 124 125

125

OPT. REPEAT

126 127 128 129

130 131 132 133

1. (OPT. REPEAT)

2. ON ONE

just the way you are

BARRIE STAGE BAND

RON WILSON

726-0591

Words and Music by
BILLY JOEL
Arranged by
ROGER PEMBERTON

2nd TROMBONE

LIGHT ROCK (♩ = 132-138)

1 2 3 4

5-11

12 13 14 15 16

17 18 19 20

21 22 23-32 TO CODA

33-34 35 36

37 38 39 40

41 42 43 44-45

2nd Trombone

Measures: 46, 47, 48, 49, 50-52, 53, 54, 55, 56, 57, 58, 59, 60, 61, 62, 63, 64, 65, 66, 67, 68, 69, 70, 71, 72, 73, 74-78, 79, 80, 81, 82-83, 84, 85-86.

89

87 88 89-95

96 97 98 99

100 101 102 103 104

105 106 107-114

115 116 117 118

119 120 121 122

Δ.S. al CODA

CODA

123 124 125

126 127 128 129

1. (OPT. REPEAT) 2. ON CUE

just the way you are

Words and Music by
BILLY JOEL
Arranged by
ROGER PEMBERTON

3rd TROMBONE

LIGHT ROCK (♩ = 132-138)

89

7

87 88 89-95

96 97 98 99 100

101 102 mf 103 104

ALTO SOLO 107 105 106 107-114

115 116 117 118

119 120 121

122 U.S. of CODA

CODA

123 124 125 OPT. REPEAT

126 127 128 129

130 131 132 133 1. (OPT. REPEAT) 2. ON CUE

just the way you are

Words and Music by
BILLY JOEL
Arranged by
ROGER PEMBERTON

4th TROMBONE

LIGHT ROCK ($\text{♩} = 132 - 136$)

5

7
5-11

12 13 14 15 16

17 18 19 20

21 TO CODA 10

21 22 23-32 35 36

37 38 39 40

41 42 43 44-45

4th Trombone

just the way you are

Words and Music by
BILLY JOEL
Arranged by
ROGER PEMBERTON

PIANO

LIGHT ROCK ($\downarrow = 132-138$)

Measures 1-4: $Fm7^b/C$, FMA^7/C CMA^7 , $Fm7^b/C$, FMA^7/C CMA^7

Measures 5-10: $C^b/9$, $Am7^b$, FMA^7 , $Am7^7$ C^9 , FMA^7 , $Fm7^b$

Measures 11-15: C/E , $Gm7^7$ C^7 FMA^7 , $Fm7^b$, C/E

Measures 16-20: $Am7^7$, $Am7^7/\Delta$, Δ^9 , F/G , FMA^7/G $C^b/9$

21 C6/9 AMI^b FMA⁷ AMI⁷ C⁹ FMA⁷ FMI^b

21 22 23 24 25 26

C/E GMI⁷ C⁷ FMA⁷ FMI^b C/E TO CODA AMI⁷ ⊕

27 28 29 30 31 32

DMI⁷ F/G FMI^b/C FMA⁷/C CMA⁷

33 34 35 36

FMI^b/C FMA⁷/C CMA⁷ 39 CMA⁷ AMI^b

37 38 39 40

FMA⁷ AMI⁷ C⁹ FMA⁷ FMI(MA⁷)

41 42 43 44

C/E Gm7 C9 Fm7 Fm7b

45 46 47 48

C/E Am7 Am7/Δ Δ9

49 50 51 52

F/G 55 Cb/9 Am7b Fm7

53 54 55 56 57

Am7 C13 Fm7 Fm7b C/E

58 59 60 61

Gm7 C9 Fm7 Fm7b C/E

62 63 64 65

Piano

89

Cb1/9

AmZb

FMA7

AmZ7 C9

FMA7

FmZb

89 90 91 92 93 94

C/E

GmZ7 C9 FMA7

FmZb

C/E

95 96 97 98 99

AmZ7

DmZ7

F/C

FmZb/C

FMA7/C CMA7

100 101 102 103 104

107

CMA7

AmZ7

FMA7

GmZ7 C9

105 106 107 108 109 110

FMA7

FmZb

C/E

GmZ9 C9

FMA7

FmZb

111 112 113 114 115 116

just the way you are

BASS

Words and Music by
BILLY JOEL
Arranged by
ROGER PEMBERTON

LIGHT ROCK (♩ = 132-138)

The bass line is written in 4/4 time with a tempo of 132-138 bpm. It consists of 38 measures across seven staves. The first staff shows the initial four measures with chords Fm7b9/C, Fm7/C Cmaj7, Fm7b9/C, and Fm7/C Cmaj7. The second staff starts with a circled '5' and contains measures 5-9 with chords C6/9, Am7b9, Fm7, Am7 C9, and Fm7. The third staff contains measures 10-14 with chords Fm7b9, C/E, Gm7 C7 Fm7, and Fm7b9. The fourth staff contains measures 15-20 with chords C/E, Am7, Am7/D, D9, F/C, and Fm7/C. The fifth staff starts with a circled '8' and contains measures 21-24 with chords C6/9, Am7b9, Fm7, and Am7 C9. The sixth staff contains measures 25-28 with chords Fm7, Fm7b9, C/E, and Gm7 C7. The seventh staff contains measures 29-32 with chords Fm7, Fm7b9, C/E, and Am7 TO COLA. The eighth staff contains measures 33-38 with chords Dm7, F/C, Fm7b9/C, Fm7/C Cmaj7, Fm7b9/C, and Fm7/C Cmaj7. Measure numbers 1 through 38 are written below the notes.

Bass

39 CMA? 40 AMI^b 41 FMA? 42 AMI? C⁹ 43 FMA?

44 FMZ(MA.?) 45 C/E 46 GMI? C⁹ 47 FMA? 48 FMI^b

49 C/E 50 AMI? 51 AMI?/D 52 D⁹ 53 F/G

54 C^{6/9} 55 56 AMI^b 57 FMA? 58 AMI? C¹³

59 FMA? 60 FMI^b 61 C/E 62 GMI? C⁹ FMA? 63

64 FMI^b 65 C/E 66 AMI? 67 DMI? 68 FMA?/G

69 C 70 FMI^b/C 71 F/C C 72 GMI? C? 73 FMA?

74 G¹³ 75 EMI? 76 A? 77 DMI? 78 G¹³

79 G(UC) 80 AbMA? 81 B^b9 82 GMI? 83

84 C⁹ 85 FMI? 86 B^b9 87 F/G 88

(B9) C^b9 AMI^b FMA[?] AMI[?] C⁹ FMA[?]
 89 90 91 92 93
 FMI^b C/E GMI[?] C⁹ FMA[?] FMI^b
 94 95 96 97 98
 C/E AMI[?] ΔMI[?] F/G FMI^b/C
 99 100 101 102 103
 FMA[?]/C CMA[?] 107 CMA[?] AMI[?]
 104 105 106 107 108
 FMA[?] GMI[?] C[?] FMA[?] FMI^b C/E
 109 110 111 112 113
 GMI⁹ C[?] FMA[?] FMI^b C/E
 114 115 116 117
 AMI[?] C/D^o C⁺/D C/D Δ⁹ F/G F⁺/G F/G G⁹
 118 119 120 121 122
 Δ.S. al CODA

CODA
 F/G 123 FMA[?]/G 124 125 ABMA[?] 126 Bb13 127 GMI[?]
 (OPT. REPEAT)
 C[?](b9) FMI[?] G¹³ EMI[?] ΔMI[?] CMA[?] 1. (OPT. REPEAT) 2. (DU CUE)
 128 129 130 131 132 133

just the way you are

GUITAR

Words and Music by
BILLY JOEL
Arranged by
ROGER PEMBERTON

LIGHT ROCK (♩ = 132-138)

Chords and Fingerings for measures 1-36:

- 1: *mf* F#m/C (1)
- 2: F#m/C C#m (2)
- 3: F#m/C (3)
- 4: F#m/C C#m (4)
- 5: $\flat/9$ Am7b
- 6: F#m
- 7: Am7 C9
- 8: F#m
- 9: F#m
- 10: F#m
- 11: C/E
- 12: G#m C7 F#m
- 13: F#m
- 14: F#m
- 15: C/E
- 16: Am7
- 17: Am7/D D9
- 18: F#m
- 19: F#m
- 20: F#m/C C#m
- 21: $\flat/9$ Am7b
- 22: F#m
- 23: Am7 C9
- 24: F#m
- 25: F#m
- 26: F#m
- 27: C/E
- 28: G#m C7
- 29: F#m
- 30: F#m
- 31: C/E
- 32: Am7 TO CODA
- 33: D#m
- 34: F#m
- 35: F#m/C (3)
- 36: F#m/C C#m (4)

(FIG) C⁹ HMI⁺ FMA⁺ HMI⁺ C⁺ FMA⁺

88 89 90 91 92 93

FMI^b C/E GMI⁺ C⁹ FMA⁺ FMI^b

94 95 96 97 98

C/E AMI⁺ ΔMI⁺ FIG FMI^b/C

99 100 101 102 103

FMA⁺/C CMA⁺ (Auto SW) 107 CMA⁺ AMI⁺

104 105 106 107 108

FMA⁺ GMI⁺ C⁷ FMA⁺ FMI^b C/E

109 110 111 112 113

GMI⁺ C⁷ FMA⁺ FMI^b C/E AMI⁺

114 115 116 117 118

C/D^o C+/D C/D Δ⁹ FIG F+/G FIG G⁹

119 120 121

122 Δ.S. a1 CODA

⊕ CODA FIG FMA⁺/G 125 AbMA⁺ Bb13 GMI⁺

123 124 125 126 127

C⁷(b9) FMI⁺ G13 ENI⁺ ΔMI⁺ CMA⁺ 1. OPT. REPEAT 2. D/C ON CUE

128 129 130 131 132

Just the way you are

DRUMS

LIGHT ROCK ($\text{♩} = 132-138$)

Words and Music by
BILLY JOEL
Arranged by
ROGER PEMBERTON

107

89 90 91 92 93

94 95 96 97 98

99 100 101 102 103

ALTO SOLO

104 105 106 107 108

109 110 111 112 113

114 115 116 117 118

119 120 121 122

(D. S. al CODA)

CODA

123 124 125 126 127

128 129 130 131 132 133