

KEEP THE CUSTOMER SATISFIED

as recorded by the Buddy Rich Big Band on "Keep The Customer Satisfied"

Composed by Paul Simon
 Arranged by Bill Holman

Alto Saxophone I (Solo)

STRONG SHUFFLE

5

12

16

21

26

31

36

12

27

38

C7

F7

Dm7

F7/C

ff

f

Solo C7

STRONG SHUFFLE

80

76

72

73

67

62

62

58

54

50

51

45

40

C7 F C Am C F7 C7 G7 Am

the Bill Holman Big Band Series

KEEP THE CUSTOMER SATISFIED

as recorded by the Buddy Rich Big Band on "Keep The Customer Satisfied"

Composed by Paul Simon

Arranged by Bill Holman

Alto Saxophone 2

STRONG SHUFFLE

Turn Page

© 1970 Paul Simon BML International Copyright Secured. All Rights Reserved.
This arrangement printed with Permission of Music Sales Corporation by Sierra Music Publications, Liberty Lake, WA 99019.
DUPLICATION IS PROHIBITED BY LAW.

88

84

80

76

72

68

64

60

56

52

48

51

the Bill Holman Big Band Series

KEEP THE CUSTOMER SATISFIED

as recorded by the Buddy Rich Big Band on "Keep The Customer Satisfied"

Composed by Paul Simon
Arranged by Bill Holman

Tenor Saxophone I

STRONG SHUFFLE

Turn Page

© 1970 Paul Simon BML International Copyright Secured. All Rights Reserved.
This arrangement printed with Permission of Music Sales Corporation by Sierra Music Publications, Liberty Lake, WA 99019.
DUPLICATION IS PROHIBITED BY LAW.

115

2.

111

1.

107

104

ff

ON CUE

105

100

OPEN DRUM SOLO

96

92

KEEP THE CUSTOMER SATISFIED

as recorded by the Buddy Rich Big Band on "Keep The Customer Satisfied"

Composed by Paul Simon

Arranged by Bill Holman

Tenor Saxophone 2

STRONG SHUFFLE

the Bill Holman Big Band Series.

Turn Page

© 1970 Paul Simon BML International Copyright Secured. All Rights Reserved.
This arrangement printed with Permission of Music Sales Corporation by Sierra Music Publications, Liberty Lake, WA 99019.
DUPLICATION IS PROHIBITED BY LAW.

49 *ff*

51

53 *fii*

55

59

62

63

69

72 *f*

73

76

80

84

88

115

2.

111

1.

107

104

ff

ON CUE

105

100

OPEN DRUM SOLO

96

96

92

the Bill Holman Big Band Series

KEEP THE CUSTOMER SATISFIED

as recorded by the Buddy Rich Big Band on "Keep The Customer Satisfied"

Composed by Paul Simon
Arranged by Bill Holman

Bartone Saxophone

STRONG SHUFFLE

Turn Page

© 1970 Paul Simon BMI International Copyright Secured. All Rights Reserved.
This arrangement printed with Permission of Music Sales Corporation by Sierra Music Publications, Liberty Lake, WA 99019.
DUPLICATION IS PROHIBITED BY LAW.

80

76

72

68

64

60

56

52

48

44

KEEP THE CUSTOMER SATISFIED

as recorded by the Buddy Rich Big Band on "Keep The Customer Satisfied"

Composed by Paul Simon
Arranged by Bill Holman

Trumpet I

STRONG SHUFFLE

Solo

01962 8-5-54

© 1970 Paul Simon B.M.I. International Copyright Secured. All Rights Reserved.
This arrangement printed with Permission of Music Sales Corporation by Sierra Music Publications, Liberty Lake, WA 99019.
DUPLICATION IS PROHIBITED BY LAW.

88

86

84

80

3

76

72

73

68

62

fu

4

54

8

50

ff

51

37

38

11

KEEP THE CUSTOMER SATISFIED

as recorded by the Buddy Rich Big Band on "Keep The Customer Satisfied"

Composed by Paul Simon

Arranged by Bill Holman

Trumpet 2

STRONG SHUFFLE

Turn Page

© 1970 Paul Simon BMI. International Copyright Secured. All Rights Reserved. This arrangement printed with Permission of Music Sales Corporation by Sierra Music Publications, Liberty Lake, WA 99019. **DUPLICATION IS PROHIBITED BY LAW.**

1206

Ris

84

88

92

96

100

105 Play

107 ON CUE (Cue - saxes)

111 4

115 2

OPEN DRUM SOLO

KEEP THE CUSTOMER SATISFIED

as recorded by the Buddy Rich Big Band on "Keep The Customer Satisfied"

Composed by Paul Simon

Arranged by Bill Holman

Trumpet 3

left
→ *right*
STRONG SHUFFLE

7

ff

27

3

3

12

12

16

16

20

20

24

24

27

27

Turn Page

37 *f*

38

41

2

46

51

50 *ff*

8

54

62

62 *fin*

68

73

72 *f*

76

80

3

84

88

92

96

100

104

105

107

111

115

ON CUE (Cue - saxes)

Play

OPEN DRUM SOLO

17A

the Bill Holman Big Band Series

KEEP THE CUSTOMER SATISFIED

as recorded by the Buddy Rich Big Band on "Keep The Customer Satisfied"

Composed by Paul Simon
Arranged by Bill Holman

Trumpet 4

STRONG SHUFFLE

7

ff

27

12

f

Solo

Turn Page

© 1970 Paul Simon BML International Copyright Secured. All Rights Reserved.
This arrangement printed with Permission of Music Sales Corporation by Sierra Music Publications, Liberty Lake, WA 99019.
DUPLICATION IS PROHIBITED BY LAW.

84

88

92

96

100

104

105

Play

ON CUE
(Cue - saxes)

111

115

OPEN DRUM SOLO

4

2.

1.

KEEP THE CUSTOMER SATISFIED

as recorded by the Buddy Rich Big Band on "Keep The Customer Satisfied"

Composed by Paul Simon
Arranged by Bill Holman

Trombone I (Solo)

STRONG SHUFFLE

ff

7

12

12

3

3

15

10

5

f

Turn Page

© 1970 Paul Simon BMI. International Copyright Secured. All Rights Reserved.
This arrangement printed with Permission of Music Sales Corporation by Sierra Music Publications, Liberty Lake, WA 99019.
DUPLICATION IS PROHIBITED BY LAW.

38

51

62

73

79

84

88

92

96

100

104

107

111

115

OPEN DRUM SOLO

ON CUE (Cue - saxas)

Play

105

115

2

1

2

84

96

the Bill Holman Big Band Series

KEEP THE CUSTOMER SATISFIED

as recorded by the Buddy Rich Big Band on "Keep The Customer Satisfied"

Composed by Paul Simon

Arranged by Bill Holman

Trombone 2

STRONG SHUFFLE

12

Turn Page

© 1970 Paul Simon BML International Copyright Secured. All Rights Reserved.
This arrangement printed with Permission of Music Sales Corporation by Sierra Music Publications, Liberty Lake, WA 99019.
DUPLICATION IS PROHIBITED BY LAW.

80

82

84

86

88

90

92

94

96

98

100

102

104

106

108

110

112

114

116

118

120

122

124

126

128

130

132

134

136

138

140

142

144

146

148

150

152

154

156

158

160

162

164

166

168

170

172

174

176

178

180

182

184

186

188

190

192

194

196

198

200

202

204

206

208

210

212

214

216

218

220

222

224

226

228

230

232

234

236

238

240

242

244

246

248

250

252

254

256

258

260

262

264

266

268

270

272

274

276

278

280

282

284

286

288

290

292

294

296

298

300

302

304

306

308

310

312

314

316

318

320

322

324

326

328

330

332

334

336

338

340

342

344

346

348

350

352

354

356

358

360

362

364

366

368

370

372

374

376

378

380

382

384

386

388

390

392

394

396

398

400

402

404

406

408

410

412

414

416

418

420

422

424

426

428

430

432

434

436

438

440

442

444

446

448

450

452

454

456

458

460

462

464

466

468

470

472

474

476

478

480

482

484

486

488

490

492

494

496

498

500

502

504

506

508

510

512

514

516

518

520

522

524

526

528

530

532

534

536

538

540

542

544

546

548

550

552

554

556

558

560

562

564

566

568

570

572

574

576

578

580

582

584

586

588

590

592

594

596

598

600

602

604

606

608

610

612

614

616

618

620

622

624

626

628

630

632

634

636

638

640

642

644

646

648

650

652

654

656

658

660

662

664

666

668

670

672

674

676

678

680

682

684

686

688

690

692

694

696

698

700

702

704

706

708

710

712

714

716

718

720

722

724

726

728

730

732

734

736

738

740

742

744

746

748

750

752

754

756

758

760

762

764

766

768

770

772

774

776

778

780

782

784

786

788

790

792

794

796

798

800

802

804

806

808

810

812

814

816

818

820

822

824

826

828

830

832

834

836

838

840

842

844

846

848

850

852

854

856

858

860

862

864

866

868

870

872

874

876

878

880

882

884

886

888

890

892

894

896

898

900

902

904

906

908

910

912

914

916

918

920

922

924

926

928

930

932

934

936

938

940

942

944

946

948

950

952

954

956

958

960

962

964

966

968

970

972

974

976

978

980

982

984

986

988

990

992

994

996

998

1000

84

88

92

96

100

OPEN DRUM SOLO

long fall

104

ON CUE

105 Play

(Cue - saxes)

108

111

115

KEEP THE CUSTOMER SATISFIED

as recorded by the Buddy Rich Big Band on "Keep The Customer Satisfied"

the Bill Holman Big Band Series

Composed by Paul Simon
Arranged by Bill Holman

Bass Trombone 3

STRONG SHUFFLE

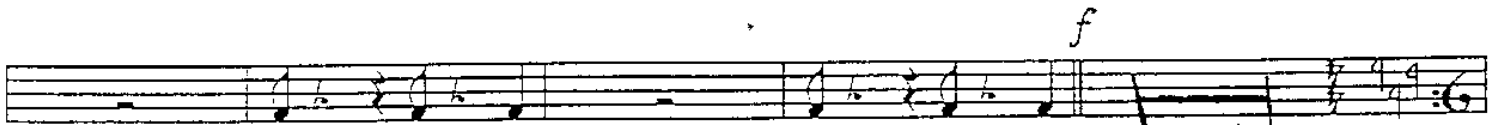

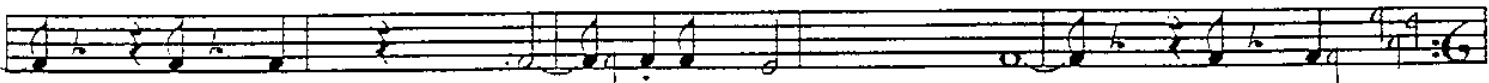

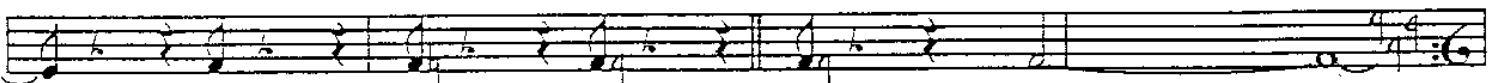

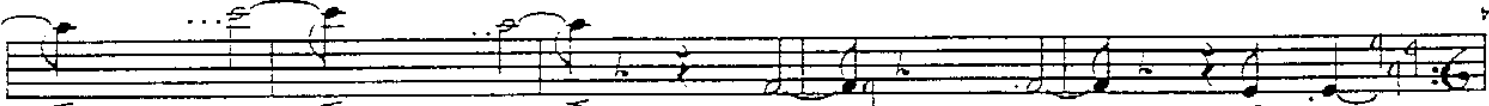

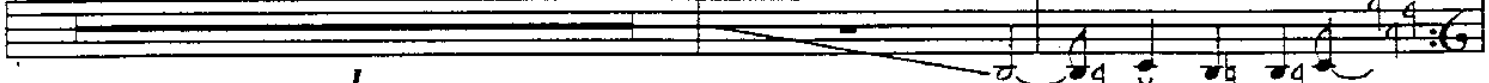

Turn Page

© 1970 Paul Simon BML International Copyright Secured. All Rights Reserved.
This arrangement printed with Permission of Music Sales Corporation by Sierra Music Publications, Liberty Lake, WA 99019.
DUPLICATION IS PROHIBITED BY LAW.

84

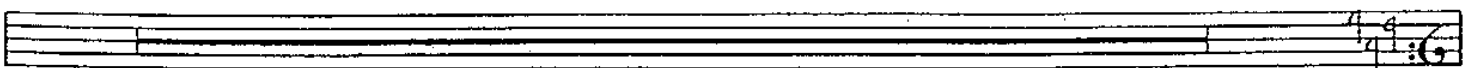

84

88

92

96

96

OPEN DRUM SOLO

100

ON CUE
(Cue - saxes)

105
Play

104

107

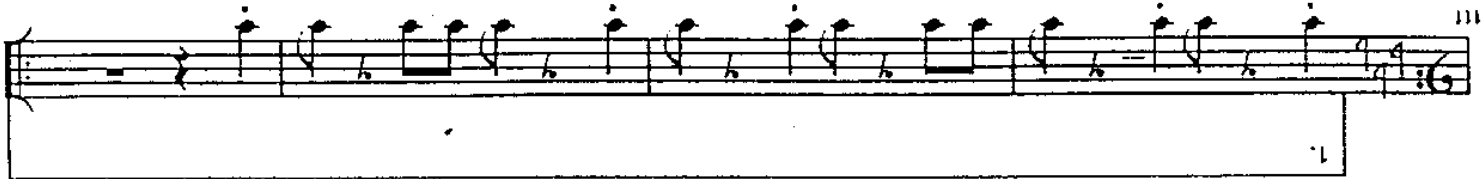

111

115

KEEP THE CUSTOMER SATISFIED

as recorded by the Buddy Rich Big Band on "Keep The Customer Satisfied"

Composed by Paul Simon
Arranged by Bill Holman

Trombone 4
(Optional)

STRONG SHUFFLE

10

12

11

15

19

23

27

27

Turn Page

79

2

75

71

f

73

69

65

frit

62

61

57

ff

51

53

49

45

f

38

3

84

84

84

88

88

92

92

96

96

100

OPEN DRUM SOLO

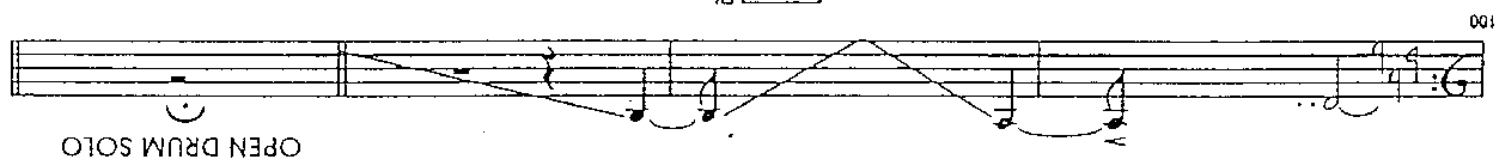

100

104

ON CUE (Cue - saxes)

105

Play

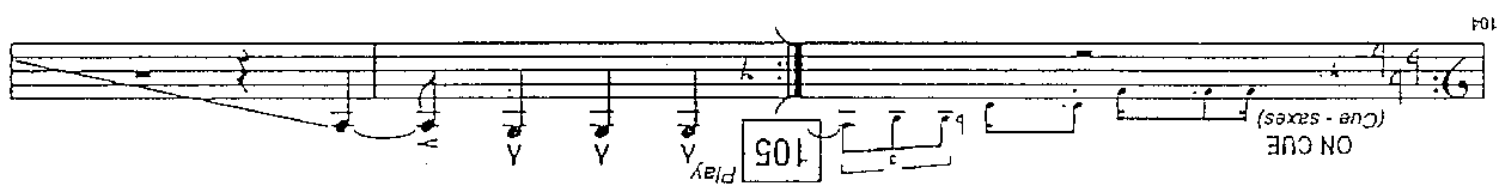

104

107

107

111

111

115

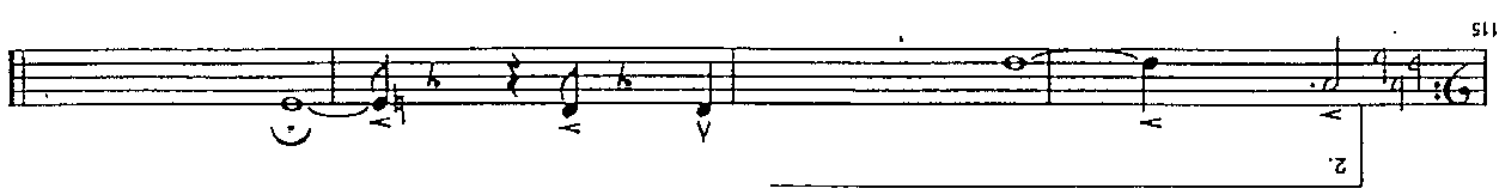

115

KEEP THE CUSTOMER SATISFIED

as recorded by the Buddy Rich Big Band on "Keep The Customer Satisfied"

Composed by Paul Simon
Arranged by Bill Holman

BASS

STRONG SHUFFLE

7 bars solo with

© 1970 Paul Simon BML International Copyright Secured. All Rights Reserved.
This arrangement printed with Permission of Music Sales Corporation by Sierra Music Publications, Liberty Lake, WA 99019.
DUPLICATION IS PROHIBITED BY LAW.

33

Ab7/Eb Fm7 Ab7 Eb7

38

Ab7 Eb7 Bb7 Eb7

42

Ab7 Eb Cm Eb

46

Cm Eb Ab Eb7

50

Eb7

ff

51

54

Eb7 Ab7 Fm7 Ab7/Eb

58

Ab7 Eb7

62

Ab7 Eb7 Bb7 Eb7

62

66

Ab7 Eb Cm Eb

70

Cm Eb Ab Eb7 Fm7

73

74

E7 Fm7 Eb7 Fm7 Eb7 Fm7 Eb7

79

Ab7/Eb Fm7 Ab7 Eb7 E7(+5) Eb7 Ab7/Eb Eb7

84

Ab7 Eb7 Bb7 Eb7 Ab7

89

Eb Cm Eb Cm

94

Eb Ab Eb9 Ab9 Eb9

99

Ab9 Eb9

103

Ab7 Eb7

105

OPEN DRUM SOLO (Cue - saxes) ON CUE

107

Eb7 Ab7 Eb7

111

1.

115

2.

KEEP THE CUSTOMER SATISFIED

as recorded by the Buddy Rich Big Band on "Keep The Customer Satisfied"

Composed by Paul Simon

Arranged by Bill Holman

Guitar

STRONG SHUFFLE

38

E7 Ab7 Eb7 Bb7

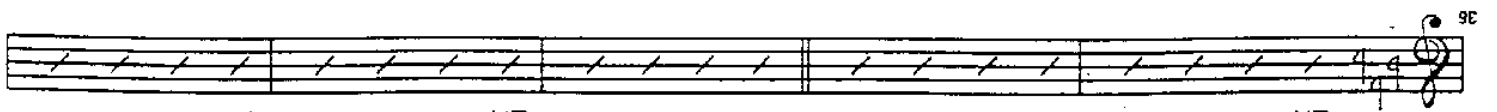

36 37

E7 Ab7 Eb Cm Eb

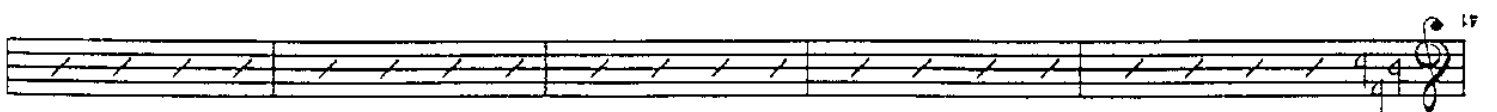

41 42

Eb7 Cm Eb Ab Eb7

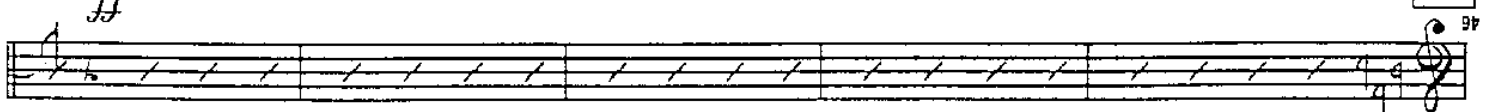

46 47

ff

E7 Eb7 D7 E7 Eb7 Eb7

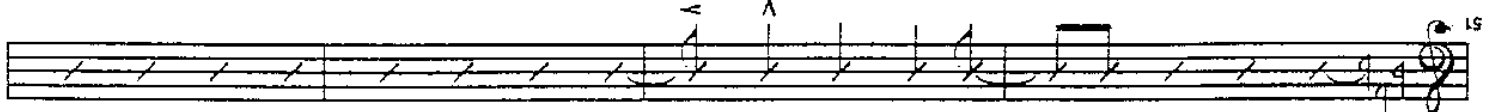

51 52

Ab7 Fm7 Ab7/Eb Fm7 Ab7

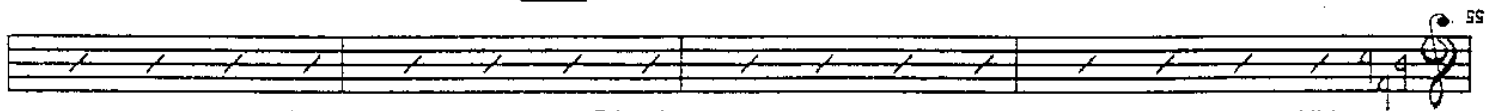

55 56

E7 Ab7 Eb7

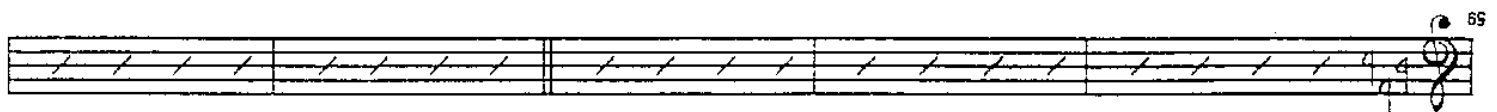

59 60

Bb7 Eb7 Ab7 Eb Cm

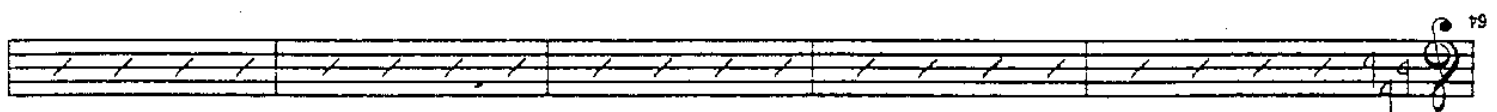

64 65

Eb Cm Eb

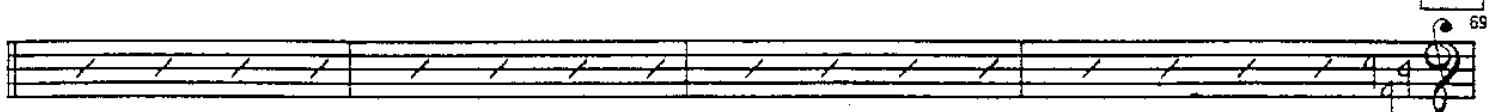

69 70

E7 Fm7 Eb7 Fm7 Eb7 Fm7 Eb7

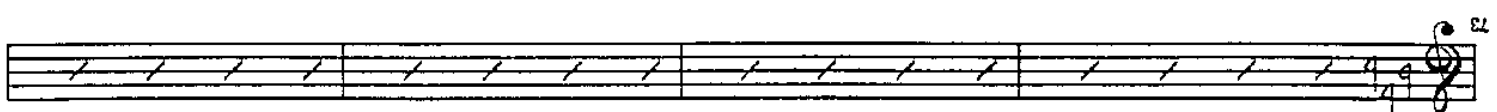

73 74

Ab7 Ab7/Eb Fm7 Ab7

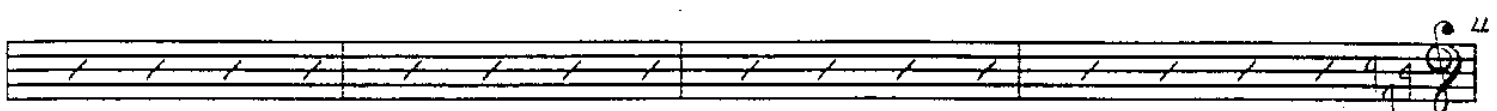

77 78

116

84 Eb7 Eb7 Eb7
Ab7

85 Eb7 Bb7 Bb7
Eb7 Ab7

89 Eb7 Eb69 Cm (11)
Eb69 Cm (11) Eb69

93 Cm (11) Eb69 Ab69 Eb9
Ab9

96

97 Ab9 Eb9 Ab9 Eb9
Ab7

101 OPEN DRUM SOLO ON CUE
A9 Bb9 Ab7

105 Play Eb7 Ab7 Eb7 Ab7
Eb7 Ab7

111

115 Bb7 (+9) Eb9 A13 (b9) Ab13 (b9)

1. 2.

KEEP THE CUSTOMER SATISFIED

as recorded by the Buddy Rich Big Band on "Keep The Customer Satisfied"

Composed by Paul Simon

Arranged by Bill Holman

PIANO

STRONG SHUFFLE

1 Eb7

2 Ab7

3 Ab7/Eb Fm7

4 Ab7

5 Eb7

6 Eb7

7 Eb7

8 Ab7

9 Eb7

10 Eb7

11 Eb7

12 Eb7

13 Eb7

14 Eb7

15 Eb7

16 Ab7

17 Eb

18 Cm

19 Eb

20 Cm

21 Eb

22 Ab

23 Ab

24 Eb7

25 E7

26 D7

27 Eb7

28 Eb7

29 Eb7

30 Eb7

31 Eb7

© 1970 Paul Simon BML International Copyright Secured. All Rights Reserved.
 This arrangement printed with Permission of Music Sales Corporation by Sierra Music Publications, Liberty Lake, WA 99019.
 DUPLICATION IS PROHIBITED BY LAW.

the Bill Holman Big Band Series

77 Ab7 Ab7/Eb Fm7 Eb7

73 Eb7 Fm7 Eb7 Fm7 Eb7 Eb7

69 Eb Cm Eb Ab

64 Bb7 Eb7 Ab7 Eb Cm

59 Eb7 Ab7 Eb7

55 Ab7 Ab7/Eb Fm7 Ab7

51 Eb7 D7 Eb7 E7 D7 Eb7

46 Cm Eb Ab Eb7 Eb7 *ff*

41 Eb7 Ab7 Eb Cm Eb

36 Eb7 Ab7 Eb7 Bb7

73

62

51

38

116

81 Eb7 E7(+5) Eb7 . Ab7/Eb Eb7 Ab7

84

85 Eb7 Eb7 Bb7 Bb7

89 Ab7 Eb69 Eb69 Cm (11) Cm (11)

93 Ab9 Eb9 Ab9 Eb9

96

97 Ab9 Eb9 Ab9 Eb9

101 Ab7 A9 Bb9

105 **105** Play Eb7 Ab7 Eb7 Ab7 Eb7 Ab7

111

115

OPEN DRUM SOLO ON CUE
(Cue - saxes)

2.

1.

Ab7 A13 (b9) Eb9 Bb7 (+9) A13 (b9) Ab13 (b9)

the Bill Holman Big Band Series

KEEP THE CUSTOMER SATISFIED

as recorded by the Buddy Rich Big Band on "Keep The Customer Satisfied"

Composed by Paul Simon
Arranged by Bill Holman

DRUMS

STRONG SHUFFLE

4

8

12

16

Solo

20

24

28

© 1970 Paul Simon BMI. International Copyright Secured. All Rights Reserved.
This arrangement printed with Permission of Music Sales Corporation by Sierra Music Publications, Liberty Lake, WA 99019.
DUPLICATION IS PROHIBITED BY LAW.

80

84

76

73

71

62

66

51

61

38

56

38

51

38

47

38

42

38

37

38

85
90
95
96
99
103
105
107
111
115

Solo till cue

OPEN DRUM SOLO ON CUE
(Cue - saxes)

105

96

(12)

(8)

(4)

(4)

2.

1. Solo

(1/16)