

Ko-Ko

♩ = 160

DUKE ELLINGTON

- CLARINET: Rests throughout.
- ALTO 1: Rests throughout.
- ALTO 2: Rests throughout.
- TENOR 1: Rests throughout.
- BARI SAX.: Starts with a melodic line in the second measure, marked "EVEN 8THS".
- TRUMPET 1-4: Rests throughout.
- TROMBONE 1-4 (OPT): Play a rhythmic pattern starting in the second measure, marked "f".
- GIUITAR: Rests throughout.
- PIANO: Rests throughout.
- BASS: Plays a steady eighth-note bass line.
- DRUMS: Features a "TOM-TOM" pattern and a steady eighth-note pattern, marked "EVEN 8THS" and "mf".

1

This musical score is for a jazz ensemble, featuring vocal soloists and a variety of instruments. The score is written in 3/4 time and is in the key of B-flat major.

The vocal soloists (ALTO 1, ALTO 2, TENOR 1, and BARI.) are marked with "SOLO" and have dynamics of *mf* < *f* < *mf*. The BARI. part also includes a "SWING" marking. The instrumental parts include:

- TPT. 1-4: Trumpets, mostly silent.
- TBN. 1-4: Trombones. TBN. 3 has a "SOLO" marking.
- GTR.: Guitar, playing a rhythmic pattern with a dynamic of *mf*. Chord changes are indicated as E7(b9) and A7(b9).
- PNO.: Piano, mostly silent.
- BASS: Bass line, mostly silent.
- DR.: Drums, playing a swing pattern with "CLOSED HI-HAT" markings.

CL.

ALTO 1 (UNIS)
p

ALTO 2 (UNIS)
p

TENOR 1 (UNIS)
p

BAGI (UNIS)
p

TPT. 1

TPT. 2

TPT. 3

TPT. 4

TBN. 1

TBN. 2

TBN. 3

TBN. 4 (OPT)

GTR. *E_b6* *B^b* *B^b9* *B^b9* *B^b9* *E_b6*

PNO. *mf*

BASS

DR.

13

CL.

ALTO 1

ALTO 2

TENOR 1

BARI.

TPT. 1

TPT. 2
PLUNGER + o + o + o + o - + o + o + o + o - + o + o + o + o - + o + o + o + o -

TPT. 3
PLUNGER + o + o + o + o - + o + o + o + o - + o + o + o + o - + o + o + o + o -

TPT. 4

TBN. 1
PLUNGER + o + o + o + o - + o + o + o + o - + o + o + o + o - + o + o + o + o -

TBN. 2
8va
YA YA YA YA YA YA YA YA
f SOLO (PLUNGER OVER PINIE MUTE)

TBN. 3

TBN. 4 (OPT)

GTR.
E^bM A^bM E^bM

PNO.

BASS

DR.

CL.

ALTO 1

ALTO 2

TENOR 1

SARG.

TPT. 1

TPT. 2

TPT. 3

TPT. 4

TBN. 1

TBN. 2

TBN. 3

TBN. 4 (OPT)

GTR.

PNO.

BASS

DR.

g♭7♭9

E♭M

E♭M

YA YA

ff TIGHT PLUNGER

Detailed description of the musical score: The score is for page 25 of a piece. It features a vocal ensemble with parts for Alto 1, Alto 2, Tenor 1, and Soprano. The instrumental ensemble includes Clarinet, Trumpets 1-4, Trombones 1-4 (with Trombone 4 optional), Guitar, Piano, Bass, and Drums. The vocal parts have melodic lines with some lyrics 'YA YA'. The instrumental parts include a guitar solo with chords g♭7♭9, E♭M, and E♭M, and a drum part with a 'TIGHT PLUNGER' instruction. The piano part has some chords. The bass part has a steady rhythmic line. The drums have a consistent pattern.

Rehearsal marks are present above the GTR. staff, labeled *A¹M* and *E¹M*.

- CL.**: Clarinet part, mostly rests.
- ALTO 1** and **ALTO 2**: Alto parts with melodic lines.
- TENOR 1**: Tenor part with melodic lines.
- BAS.**: Bass part with melodic lines.
- TPT. 1**: Trumpet 1, mostly rests.
- TPT. 2**: Trumpet 2, playing a rhythmic pattern of eighth notes.
- TPT. 3**: Trumpet 3, playing a rhythmic pattern of eighth notes.
- TPT. 4**: Trumpet 4, mostly rests.
- TBN. 1**: Trombone 1, playing a rhythmic pattern of eighth notes.
- TBN. 2**, **TBN. 3**, and **TBN. 4 (OPT)**: Trombone 2, 3, and 4, mostly rests.
- GTR.**: Guitar part with rhythmic slashes.
- PNO.**: Piano part with complex textures, including a five-measure rest in the first measure and various chords and melodic fragments.
- BASS**: Bass part with a steady rhythmic pattern.
- DR.**: Drums part with rhythmic slashes.

Dynamic markings include *mp* and *8va*.

- Woodwinds:** CL (Clarinet) is present but has a whole rest throughout the page. TPT. 3 (Trumpet 3) has a melodic line.
- Brass:** TPT. 2, TPT. 3, TBN. 1, and TBN. 4 (OPT) play harmonic accompaniment with chords and intervals.

49

CL. *ff* SOLI

ALTO 1 *f* SOLI

ALTO 2 *f* SOLI

TENOR 1 *f* SOLI

SAXI. *f* SOLI

TPT. 1 *f* PLUNGER (HALF OPEN)

TPT. 2 *f* PLUNGER (HALF OPEN)

TPT. 3 *f* PLUNGER (HALF OPEN)

TPT. 4 *f* PLUNGER (HALF OPEN)

TBN. 1 *f* OPEN

TBN. 2 *f* OPEN

TBN. 3 *f* OPEN

TBN. 4 (OPT) *f* OPEN

GTR. E^{\flat}_m E^{\flat}_m7 A^{\flat}_m6

PNO. *f*

BASS *f*

DR. //

CL.

ALTO 1

ALTO 2

TENOR 1

SAX.

TPT. 1

TPT. 2

TPT. 3

TPT. 4

TBN. 1

TBN. 2

TBN. 3

TBN. 4 (OPT)

GTR.

PNO.

BASS

DR.

Chord changes: Eb7, Eb7b9, Eb7

61

CL.

ALTO 1

ALTO 2

TENOR 1

SARG.

TPT. 1

TPT. 2

TPT. 3

TPT. 4

TBN. 1

TBN. 2

TBN. 3

TBN. 4 (OPT)

GTR.

PNO.

BASS

DR.

ff

f

OPEN

E^b6

A^b7

Solo

ff

f

E^b

ff

f

CL.

ALTO 1

ALTO 2

TENOR 1

BARI.

TPT. 1

TPT. 2

TPT. 3

TPT. 4

TBN. 1

TBN. 2

TBN. 3

TBN. 4 (OPT)

GTR.

PNO.

BASS

DR.

A \flat 7

E \flat 7

85

CL.

ALTO 1

ALTO 2

TENOR 1

SAXI.

TRPT. 1

TRPT. 2

TRPT. 3

TRPT. 4

TBN. 1

TBN. 2

TBN. 3

TBN. 4 (OPT)

GR.

PNO.

BASS

DR.

EVEN 8THS

f

8b7#5

Ebw7

CL.

ALTO 1

ALTO 2

TENOR 1

BARI.

TPT. 1

TPT. 2

TPT. 3

TPT. 4

TBN. 1

TBN. 2

TBN. 3

TBN. 4 (OPT)

GTR.

PNO.

BASS

DR.

TOM-TOM

CL. *ff*

ALTO 1 *ff*

ALTO 2 *ff*

TENOR 1 *ff*

BARI.

TPT. 1 *mf* *ff*

TPT. 2 *mf* *ff*

TPT. 3 *mf* *ff*

TPT. 4 *mf* *ff*

TBN. 1 *mf* *f* *ff*

TBN. 2 *mf* *f* *ff*

TBN. 3 *mf* *f* *ff*

TBN. 4 (OPT) *mf* *f* *ff*

GTR.

PNO.

BASS *mf*

DR. *mf* *ff* FLOOR TOM-TOM

CLARINET (BARNEY BIGARD)

Ko-Ko

DUKE ELLINGTON

8 1 12

13 12 25 12

37 12 49 *SOLO* *ff*

61 *ff* 2

73 *f*

85 9 *ff*

Ko-Ko

8

1 SOLI

mf < *f* = *mf*

(UNIS.) 13

p

25

37

mf

2

ALTO 1 (JOHNNY HODGES)

49 SOLI *f*

61 *ff* *f*

73 (UNIS.) *f*

85 *ff*

Ko-Ko

8

1 SOLI

mf < f > mf

(UNIS.) 13

p

25

37

mf

2

49

SOLI
f

61

73

(UNIS.)
f

85

9

Ko-Ko

8

1 SOLI

mf < f *mf*

(UNIS.) 13

p

25

37

mf

2

49 SOLI *f*

61 *ff* *f*

73 (UNIS.) *f*

85 *ff*

Ko-Ko

EVEN 8THS

f

SWING 1 SOLI

mf < *f* = *mf*

13 (UNIS.)

p

25

37

mf

BARITONE SAX (HARRY CARNEY)

49 SOLI

61

73 (UNIS.)

85 EVEN 8THS

Ko-Ko

8 1 12

13 12 25 11

37 11 PLUNGER (HALF OPEN) 49

61 OPEN 2 ff f

73

85 8 mf ff

Ko-Ko

8 1 12

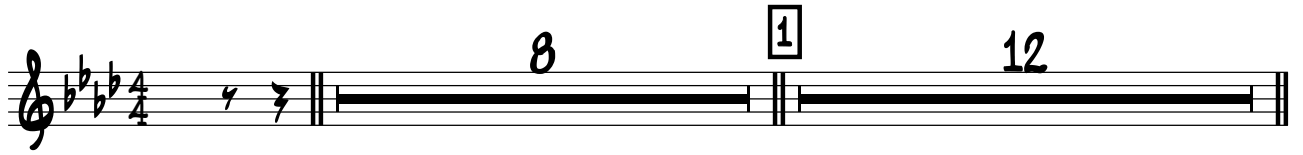

13 PLUNGER

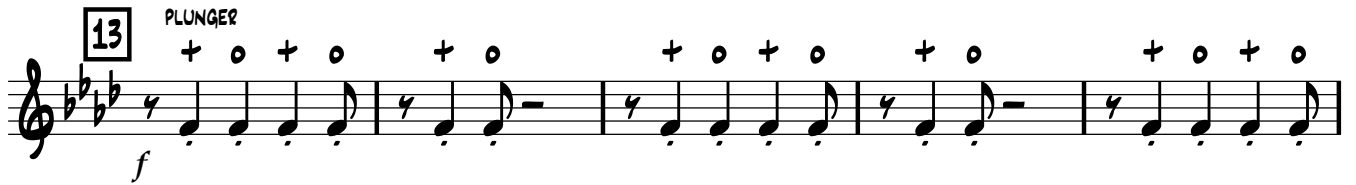

25

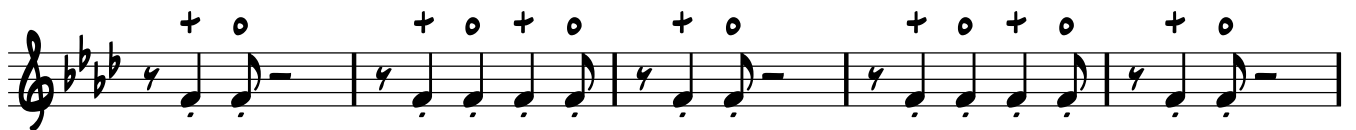
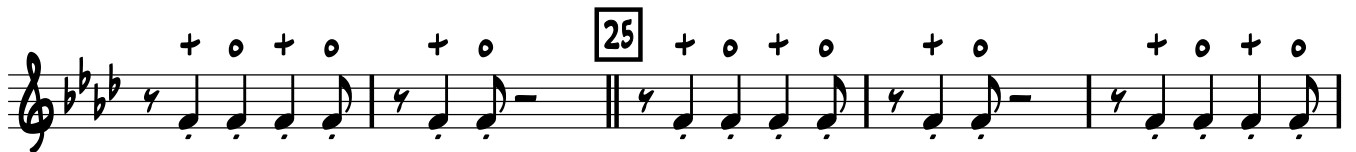

37

PLUNGER (HALF OPEN) 49

TRUMPET 2 (COOTIE WILLIAMS)

61 OPEN

<ff *f*

ff

73

85

mf *ff*

Ko-Ko

8 1 12

13 PLUNGER

25

37

PLUNGER (HALF OPEN) 49

TRUMPET 3 (REX STEWART ON CORNET)

61 OPEN

73

85

Ko-Ko

8 1 12

13 12 25 12

37 11 PLUNGER (HALF OPEN) 49

61 OPEN 2 2 ff

73

85 8 mf ff

Ko-Ko

f

1 **12** **13** PLUNGER

25

37

49 OPEN

f

TROMBONE 1 (LAWRENCE BROWN)

Ko-Ko

f

1 12 **13** ^{8va} YA YA YA YA YA YA

f SOLO (PLUNGER OVER PIXIE MUTE)

YA YA YA YA YA YA

YA YA YA YA YA YA

25

ff TIGHT PLUNGER

YA

YA YA

37 12

49

OPEN

61

73

85

Ko-Ko

f

SOLO

1

13 12

25 12 37 12

49 OPEN *f*

61 *ff* 2

f 2

73

85

TROMBONE 4 (OPTIONAL)

Ko-Ko

DUKE ELLINGTON

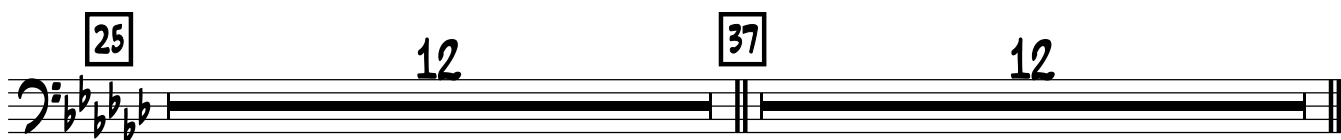
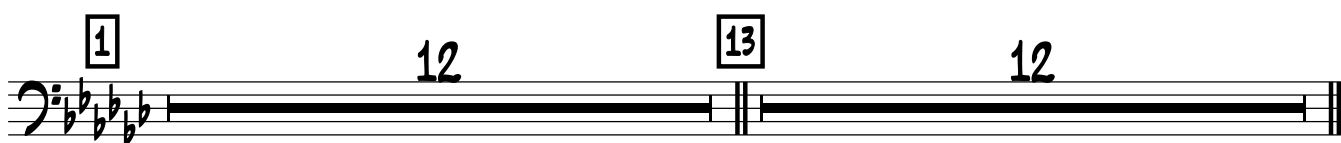

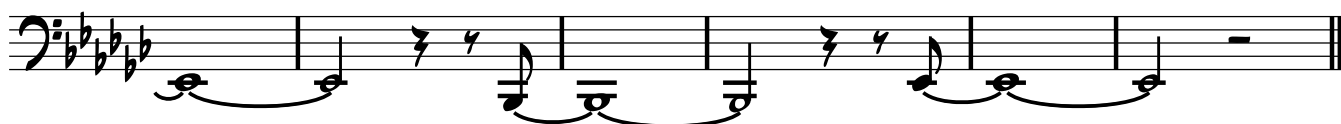
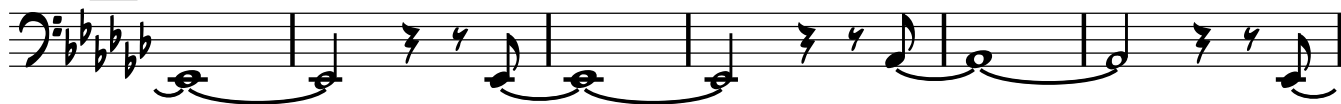
**73****85**

Ko-Ko

8

1 E^bM⁶

mf

A^bM⁶

E^bM⁶ B⁹ B^b9 B⁹ B^b9

E^bM⁶ 13 E^bM

A^bM

E^bM B^b7b⁹

E^bM 25 E^bM

A^bM

E^bM B^b7b⁹

E^bM 37 E^bM

$E^b M7$ $8^b 7^{\#5}$

$E^b M7$ 85 12

PIANO

Ko-Ko

DUKE ELLINGTON

AS RECORDED BY DUKE ELLINGTON AND HIS ORCHESTRA, MARCH 6 1940

37 *SOLO* *ff* *E^bM* *8^{va}*

.....1

8^{va} *A^bM*

E^bM *8^b7^b9*

E^bM

49

3

3

f

53

54

55

56

61

73

12

12

f

75

76

77

78

79

80

81

82

85

12

12

Ko-Ko

1

13

25

37

49

61

73

85

Ko-Ko

4/4

TOM-TOM

mf EVEN 8THS

f

1

(CLOSED HI-HAT)

SWING

13

25

37

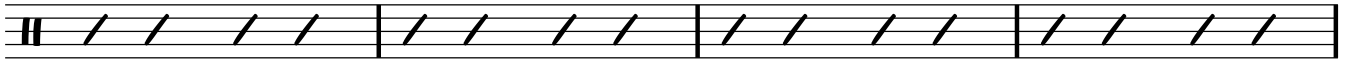
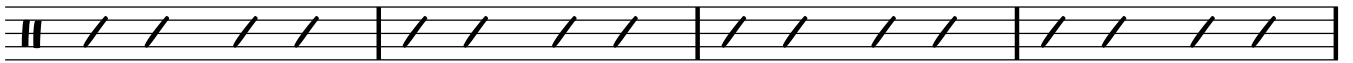

49

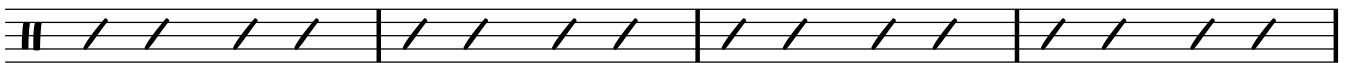

61

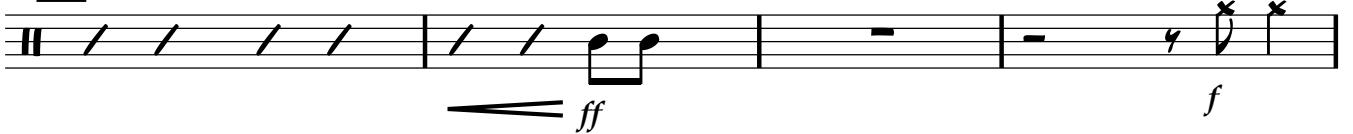

73

EVEN 8THS

85

f

TOM-TOM

FLOOR TOM-TOM

mf

ff