

KOKOMO

ALTO SAX 1

Words and Music by MIKE LOVE, TERRY MELCHER,
JOHN PHILLIPS, AND SCOTT MCKENZIE
Arranged by PETER BLAIR

EASY LATIN ROCK

1525015 P.1

ALTO SAX 1

30

To CODA

38

46

D.S. al CODA

CODA

Recorded by THE BEACH BOYS

KOKOMO

ALTO SAX 2

Words and Music by MIKE LOVE, TERRY MELCHER,
JOHN PHILLIPS, AND SCOTT MCKENZIE
Arranged by PETER BLAIR

EASY LATIN ROCK

7525015 P.1

©1988 WALT DISNEY MUSIC COMPANY,
 WONDERLAND MUSIC COMPANY, INC., CLAIR AUDIENT PUBLISHING, DAYWIN MUSIC, INC.,
 HONEST JOHN MUSIC and PHILLIPS-TUCKER MUSIC
 This arrangement ©1989 WALT DISNEY MUSIC COMPANY,
 WONDERLAND MUSIC COMPANY, INC., CLAIR AUDIENT PUBLISHING, DAYWIN MUSIC, INC.,
 HONEST JOHN MUSIC and PHILLIPS-TUCKER MUSIC
 Administered 100% Worldwide by WALT DISNEY MUSIC CO., and WONDERLAND MUSIC, INC.
 All Rights Reserved International Copyright Secured

ALTO SAX 2

Recorded by THE BEACH BOYS

KOKOMO

TENOR SAX 1

Words and Music by MIKE LOVE, TERRY MELCHER,
JOHN PHILLIPS, AND SCOTT MCKENZIE

Arranged by PETER BLAIR

EASY LATIN ROCK

2525015 P.1

TENOR SAX 1

30

30 31 32 33

To CODA

34 35 36 37

f *fl* *mf*

38

38 39 40 41

42 43 44 45

fp

46

f

D.S. al CODA

50 51 52 53

CODA

54 55 56 57

58 59 60 61

Recorded by THE BEACH BOYS

KOKOMO

TENOR SAX 2

Words and Music by MIKE LOVE, TERRY MELCHER,
JOHN PHILLIPS, AND SCOTT MCKENZIE

Arranged by PETER BLAIR

EASY LATIN ROCK

525015 P.1

©1988 WALT DISNEY MUSIC COMPANY,
WONDERLAND MUSIC COMPANY, INC., CLAIR AUDIENT PUBLISHING, DAYWIN MUSIC, INC.,
HONEST JOHN MUSIC and PHILLIPS-TUCKER MUSIC
This arrangement ©1989 WALT DISNEY MUSIC COMPANY,
WONDERLAND MUSIC COMPANY, INC., CLAIR AUDIENT PUBLISHING, DAYWIN MUSIC, INC.,
HONEST JOHN MUSIC and PHILLIPS-TUCKER MUSIC
Administered 100% Worldwide by WALT DISNEY MUSIC CO., and WONDERLAND MUSIC, INC.
All Rights Reserved International Copyright Secured

TENOR SAX 2

30

To CODA

38

46

(D.S. al Coda)

CODA

KOKOMO

BARITONE SAX

Words and Music by MIKE LOVE, TERRY MELCHER,
JOHN PHILLIPS, AND SCOTT MCKENZIE

Arranged by PETER BLAIR

EASY LATIN ROCK

12525015 P.1

©1988 WALT DISNEY MUSIC COMPANY,
WONDERLAND MUSIC COMPANY, INC., CLAIR AUDIENT PUBLISHING, DAYWIN MUSIC, INC.,
HONEST JOHN MUSIC and PHILLIPS-TUCKER MUSIC
This arrangement ©1989 WALT DISNEY MUSIC COMPANY,
WONDERLAND MUSIC COMPANY, INC., CLAIR AUDIENT PUBLISHING, DAYWIN MUSIC, INC.,
HONEST JOHN MUSIC and PHILLIPS-TUCKER MUSIC
Administered 100% Worldwide by WALT DISNEY MUSIC CO., and WONDERLAND MUSIC, INC.
All Rights Reserved International Copyright Secured

BARITONE SAX

30

TO CODA

38

46

D.S. al CODA

CODA

Recorded by THE BEACH BOYS

KOKOMO

TRUMPET 1

Words and Music by MIKE LOVE, TERRY MELCHER,
JOHN PHILLIPS, AND SCOTT MCKENZIE

Arranged by PETER BLAIR

EASY LATIN ROCK

4 3
1-3

f fp

8 8
8-15

mf 7 11 18 19

21 22 23 f

24 8 25 26

28 29

525015 P.1

TRUMPET 1

TO CODA 

30

5

30-34

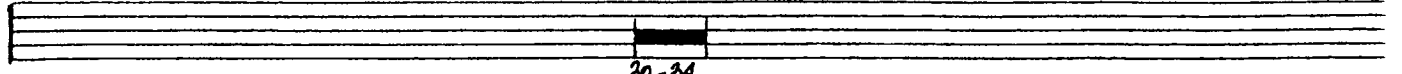

Solo or Section

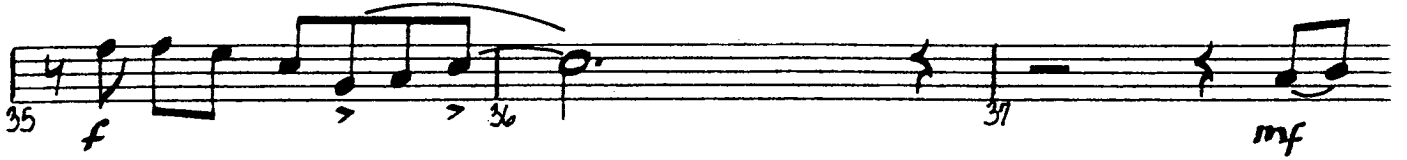

38

46

D.S. al Coda

 CODA

KOKOMO

TRUMPET 2

Words and Music by MIKE LOVE, TERRY MELCHER,
JOHN PHILLIPS, AND SCOTT MCKENZIE
Arranged by PETER BAIR

EASY LATIN ROCK

4 3
1-3

f fp

8

8-15

16

mf 16 17 18 19

f 20 21 22 23

24

f 24 25 26

f 27 28 29

32525015 P.1

©1988 WALT DISNEY MUSIC COMPANY,
WONDERLAND MUSIC COMPANY, INC., CLAIR AUDIENT PUBLISHING, DAYWIN MUSIC, INC.,
HONEST JOHN MUSIC and PHILLIPS-TUCKER MUSIC
This arrangement ©1988 WALT DISNEY MUSIC COMPANY,
WONDERLAND MUSIC COMPANY, INC., CLAIR AUDIENT PUBLISHING, DAYWIN MUSIC, INC.,
HONEST JOHN MUSIC and PHILLIPS-TUCKER MUSIC
Administered 100% Worldwide by WALT DISNEY MUSIC CO., and WONDERLAND MUSIC, INC.
All Rights Reserved International Copyright Secured

TRUMPET 2

TO CODA

30

5

30-34

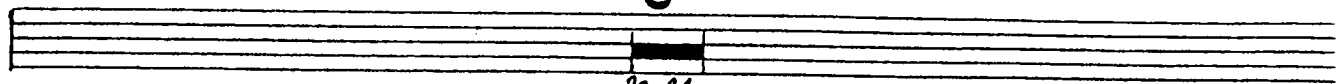

Solo or Section

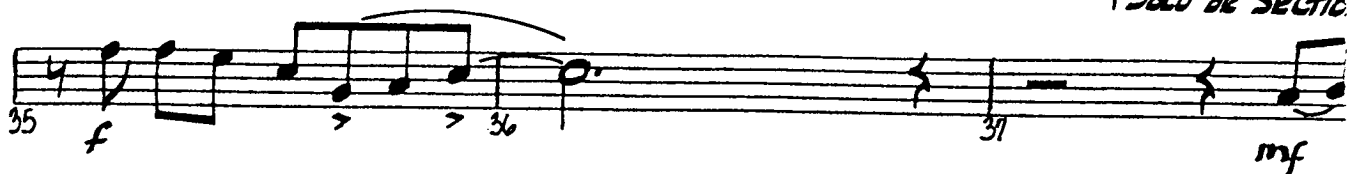

38

46

D.S. al Coda

4

CODA

KOKOMO

TRUMPET 3

Words and Music by MIKE LOVE, TERRY MELCHER,
JOHN PHILLIPS, AND SCOTT MCKENZIE
Arranged by PETER BLAIR

EASY LATIN ROCK

4 3
1-3

f 5 6 fp 7

8 8
8-15

16 mf 17 18

20 21 22 23 f

24 8 25 26 27

28 29

12525015 P.1

TRUMPET 3

TO CODA

30

5

30-34

SOLO OR SECTION

35 *f* 36 37 *mf*

38

38 39 40 41

42 43 44 45 *ff*

46

46 47 *mp* 48 49-52 53 *f*

D.S. al CODA

CODA

54 55 56 57

58 59 60 61

KOKOMO

TRUMPET 4

Words and Music by MIKE LOVE, TERRY MELCHER,
JOHN PHILLIPS, AND SCOTT MCKENZIE
Arranged by PETER BLAIR

EASY LATIN ROCK

TRUMPET 4

30

5

(TO CODA)

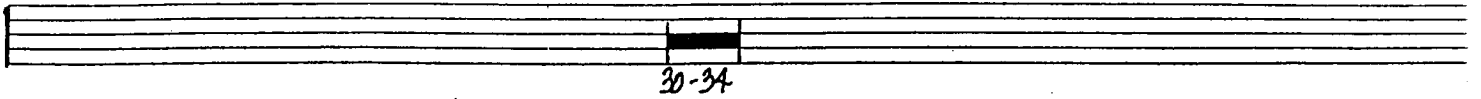

SOLO OR SECTION

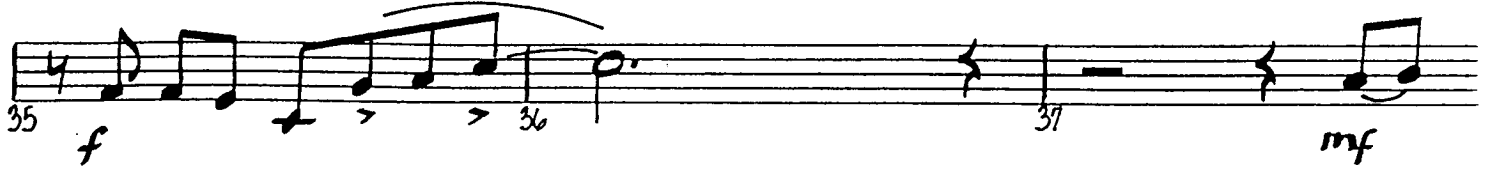

38

46

D.S. al CODA

CODA

KOKOMO

TROMBONE 1

Words and Music by MIKE LOVE, TERRY MELCHER,
JOHN PHILLIPS, AND SCOTT MCKENZIE
Arranged by PETER BLAIR

EASY LATIN ROCK

f

ff

mf

ff

mp

ff

f

f

f

2525015 P.1

©1988 WALT DISNEY MUSIC COMPANY,
WONDERLAND MUSIC COMPANY, INC., CLAIR AUDIENT PUBLISHING, DAYWIN MUSIC, INC.,
HONEST JOHN MUSIC and PHILLIPS-TUCKER MUSIC
This arrangement ©1989 WALT DISNEY MUSIC COMPANY,
WONDERLAND MUSIC COMPANY, INC., CLAIR AUDIENT PUBLISHING, DAYWIN MUSIC, INC.,
HONEST JOHN MUSIC and PHILLIPS-TUCKER MUSIC
Administered 100% Worldwide by WALT DISNEY MUSIC CO., and WONDERLAND MUSIC, INC.
All Rights Reserved International Copyright Secured

TROMBONE 1

30 *mf* 31 32 33

To CODA *f* *fp* *mf* 34 35 36 37

38 38-40 41 *mf*

2 42-43 44 45 *fp*

46 *mf* 47 48 49

50 51 52 53 *fp* *f* D.S. al CODA

54 CODA 55 56 57

58 59 60 61

Recorded by THE BEACH BOYS

KOKOMO

Words and Music by MIKE LOVE, TERRY MELCHER,
JOHN PHILLIPS, AND SCOTT MCKENZIE

Arranged by PETER BLAIR

Trombone 2

EASY LATIN ROCK

KOKOMO

Trombone 3

Words and Music by MIKE LOVE, TERRY MELCHER,
JOHN PHILLIPS, AND SCOTT MCKENZIE

Arranged by PETER BLAIR

Recorded by THE BEACH BOYS

KOKOMO

Words and Music by MIKE LOVE, TERRY MELCHER,
JOHN PHILLIPS, AND SCOTT MCKENZIE

Arranged by PETER BLAIR

Bass Trombone

EASY LATIN ROCK

KOKOMO

Words and Music by MIKE LOVE, TERRY MELCHER,
JOHN PHILLIPS, AND SCOTT MCKENZIE
Arranged by PETER BLAIR

Bass

EASY LATIN ROCK

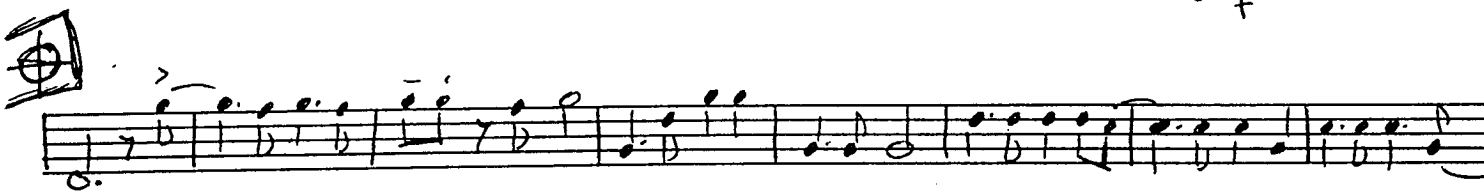
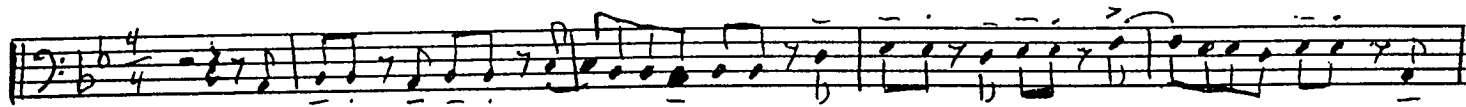

DS al CODA

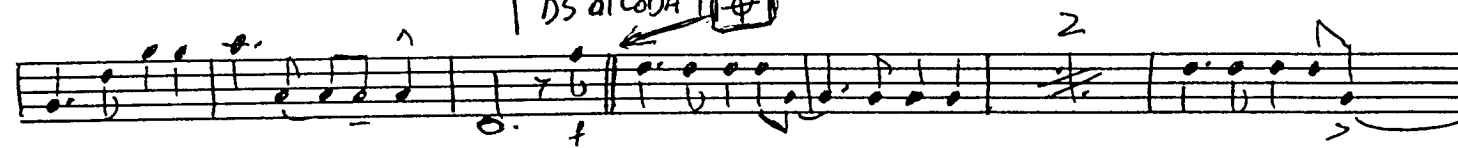

KOKOMO

GUITAR

Words and Music by MIKE LOVE, TERRY MELCHER,
JOHN PHILLIPS, AND SCOTT MCKENZIE
Arranged by PETER BLAIR

EASY LATIN ROCK

(N.C.)

$E\flat MA^7$
F

8 $B\flat(\text{add } 9)$ $B\flat MA^9$ Fmi^7 $E\flat(\text{add } 9)$ $E\flat mi$

mf *cont. simile*

$B\flat$ $C7$ $F9$ **16** $B\flat(\text{add } 9)$ $B\flat MA^9$

Fmi^7 $E\flat$ $E\flat mi$ $B\flat(\text{add } 9)$

$C7$ $F9$ A **24** $B\flat$ A $B\flat$ Cmi $B\flat$ A $B\flat$ D

$E\flat$ D $E\flat$ Fmi $E\flat$ D $E\flat$ A $B\flat$ A $B\flat$ Cmi $B\flat$ A $B\flat$

GUITAR

30 Eb Ebmi Bb(add 9) Gmi7

mf *cont. simile*

To CODA

34 Cmi7 - F9 Bb A Bb A Bb A Bb

f

38 Bb (add 9) Bb MA9 Fmi9 EbMA9

cont. simile

42 Ebmi9 BbMA9 C7 F9

46 Bb(add 9) Bb MA9 Fmi7 Eb

cont. simile

50 Ebmi Bb C7 F9 A

simile

D.S. al CODA

54 CODA F9 Bb(add 9)

57 2

58 F9 Bb(add 9) Ab7 Cmi7

KOKOMO

Words and Music by MIKE LOVE, TERRY MELCHER,
JOHN PHILLIPS, AND SCOTT MCKENZIE

Arranged by PETER BLAIR

DRUMS

32525015 P.1

DRUMS

30

34

TO CODA

38

42

2

FILL

46

(4)

50

(6)

D.S. al CODA

Tom's FILL

54

55

56

57

2

CODA

FILL

58

59

60

61

FILL

Recorded by THE BEACH BOYS

KOKOMO

Words and Music by MIKE LOVE, TERRY MELCHER,
JOHN PHILLIPS, AND SCOTT MCKENZIE

Arranged by PETER BLAIR

PIANO

EASY LATIN ROCK

2525015 P.1

PIANO

Bb A Bb Cmi Bb A Bb (30) Eb Eb mi

mf

27 29 31

Bb (add 9) Gmi7 Cmi7 TO CODA F9 Bb

32 34 35

A Bb A Bb A Bb (38) Bb (add 9) Bb MA7 9

36 39

Fmi9 EbMA7 9 Ebmi9 BbMA7 9

40 41 42 43

C7 F9 (4b) Bb(add 9) BbMAJ9 Fmi7

Eb Ebmi Bb C7 F9 D.S. al Coda

CODA F9 Bb(add 9)

F9 Bb(add 9) Ab7 Cmi7