

1ST TENOR

D.O. VOICE

LOVE

arr. Wally Sed

Q. STEP

RHYTHM

A VOCAL

B BAND

C VOCAL

UNIS.

D VOCAL

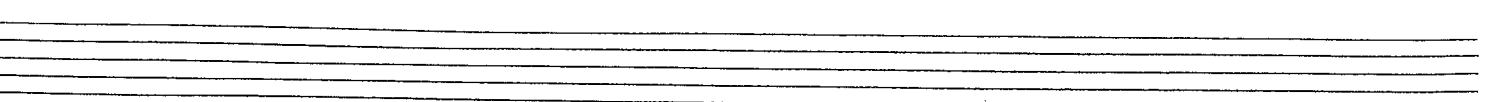
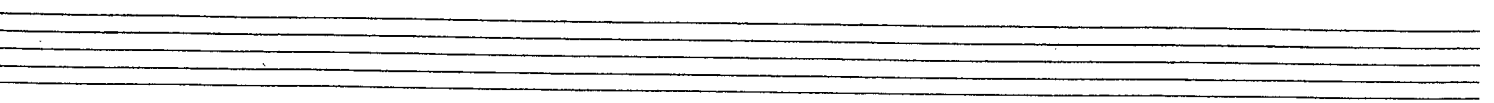
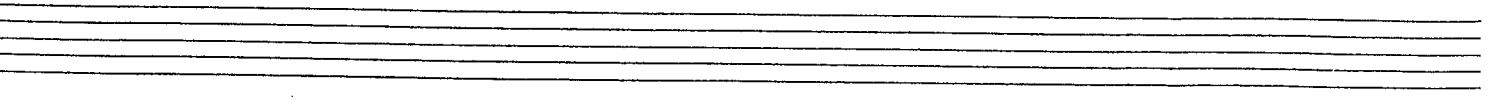
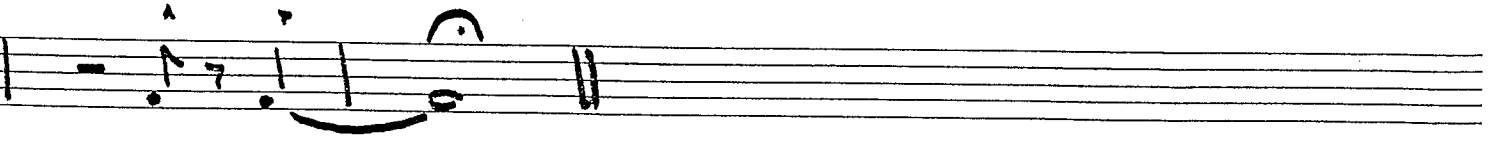
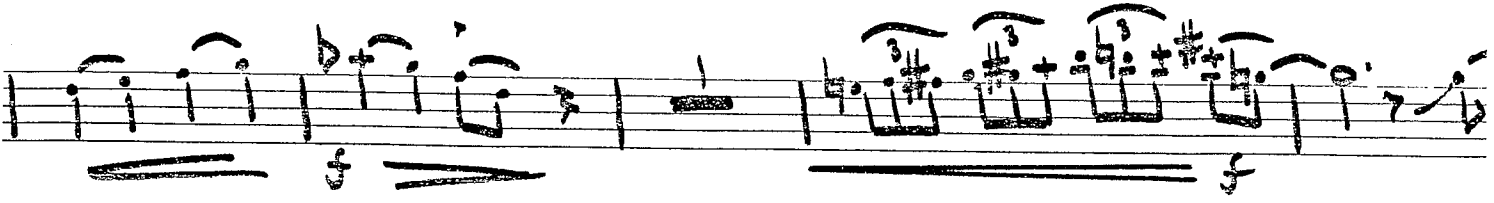
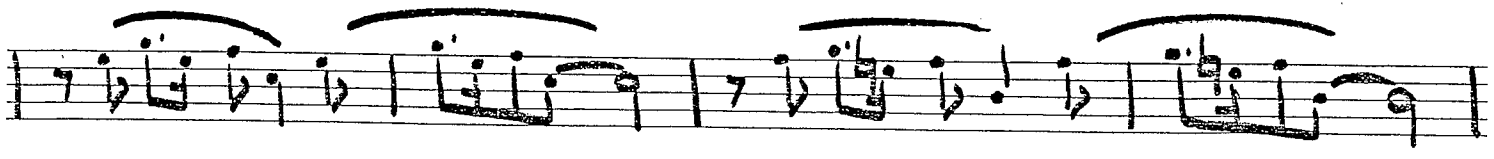
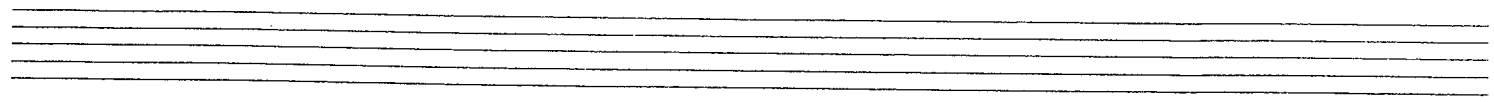

2ND TENOR

LOVE

arr. Wally Lud

Q. STEP

RHYTHM

A VOCAL

B BAND

C VOCAL

UNIS.

D VOCAL

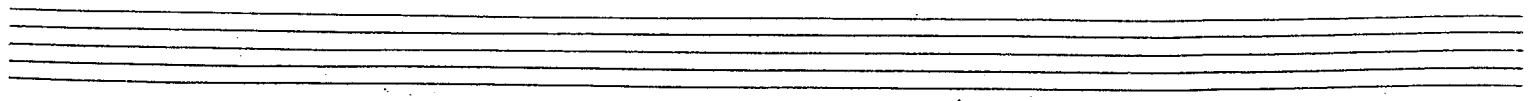

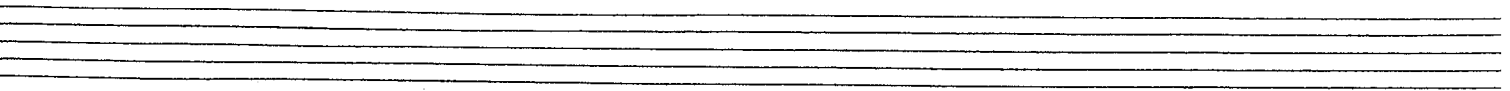
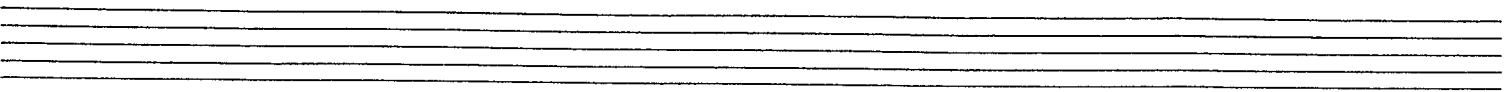
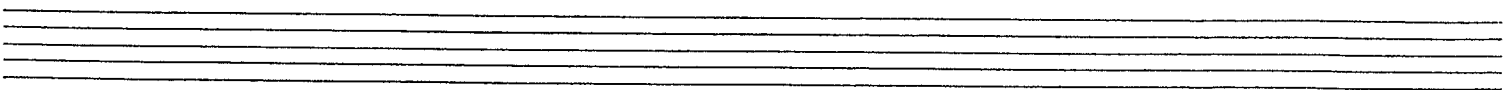
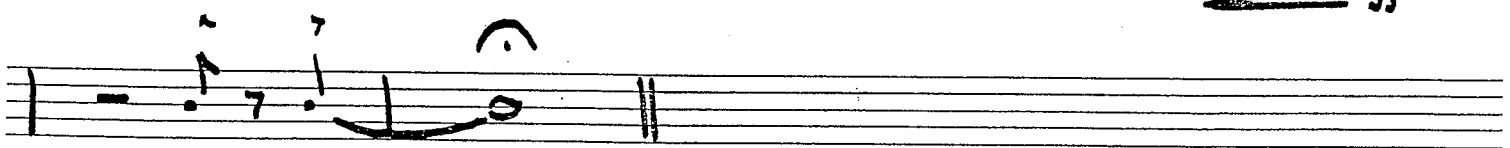
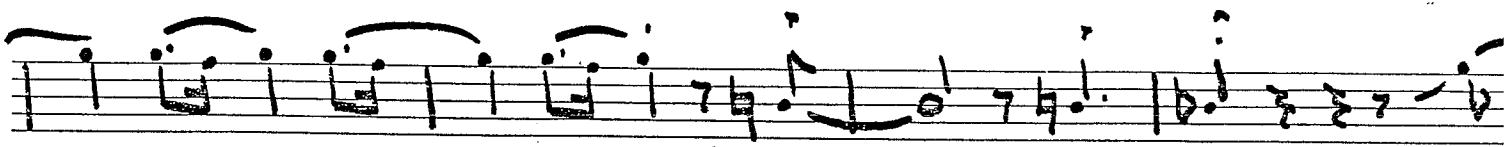
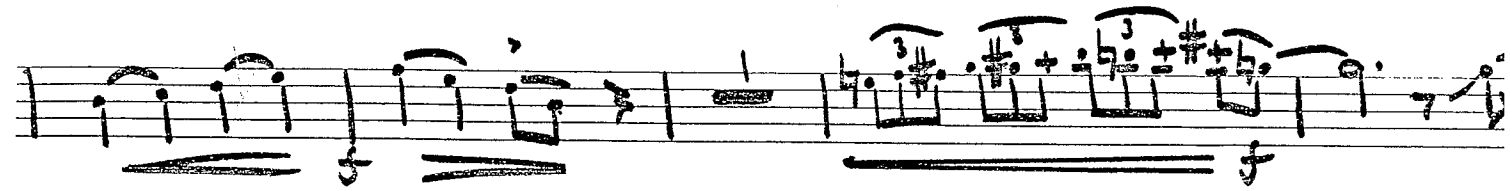
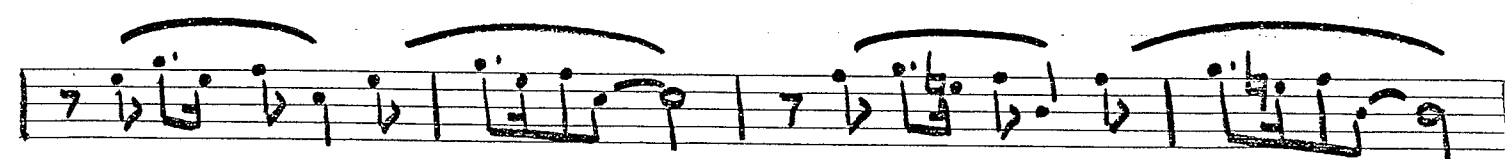

1ST ALTO

D. D. VOICE

351

LOVE

Arr. Wally Lord

Q. STEP

RHYTHM

A VOCAL

B BAND

C VOCAL

UNIS.

D VOCAL

B.S. VOCAL

2ND ALTO

LOVE

Arr. Wally Sed

Q. STEP

RHYTHM

A VOCAL

B BANO

C VOCAL

UNIS.

D VOCAL

BARI.

LOVE

Arr. Wally Lord

Q. STEP

RHYTHM

A VOCAL

B BAND

C VOCAL

UNIS.

D VOCAL

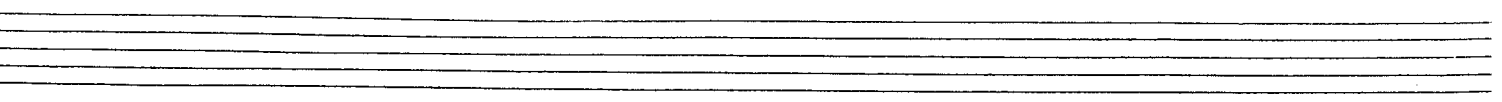
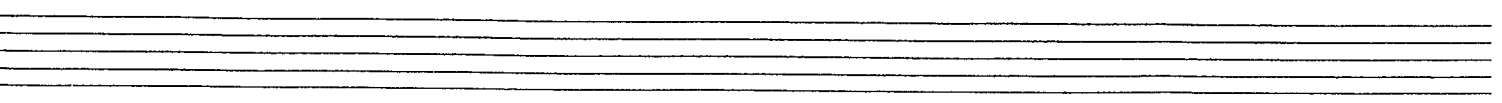
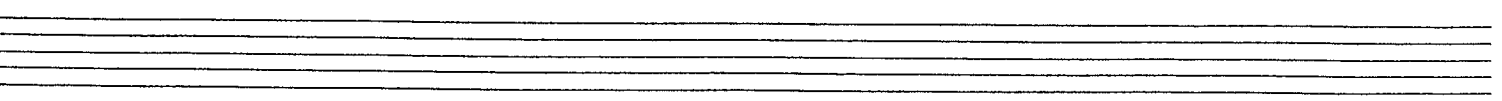
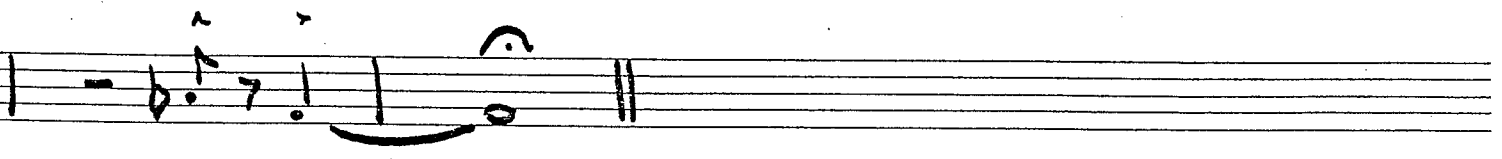
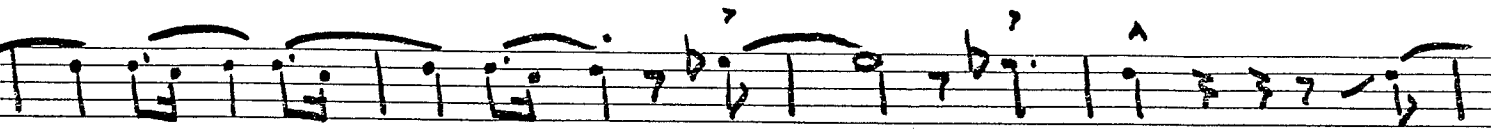
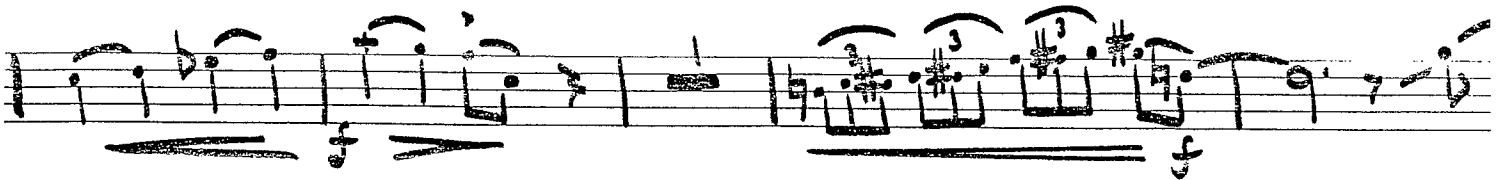
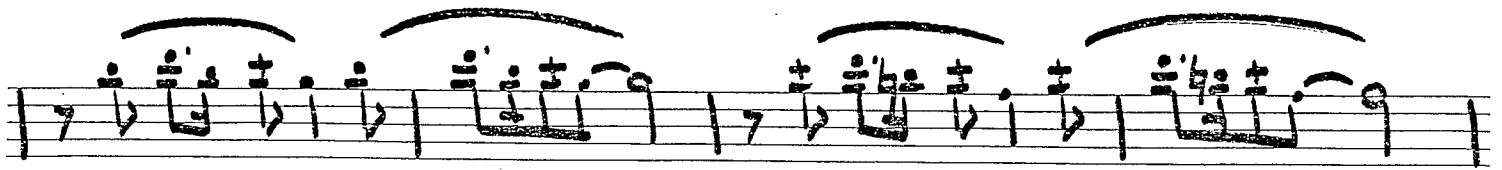

1ST TROMB.

LOVE

arr. Wally Smith

Q. STEP

RYTHM

A VOCAL

Rhythm notation for the first staff, showing a 4-measure rest followed by a 3-measure rest and a 2-measure rest.

B UNIS. *mf*

C UNIS. *mf*

D VOCAL *mf*

case. *mf*

sfz

A series of empty musical staves.

3RD TROMB.

W. W. VOICE

351

LOVE

arr. Wally Lord

Q. STEP

RHYTHM

A VOCAL

B UNIS.

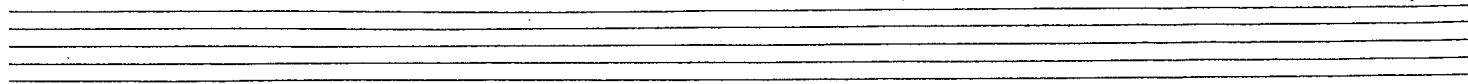
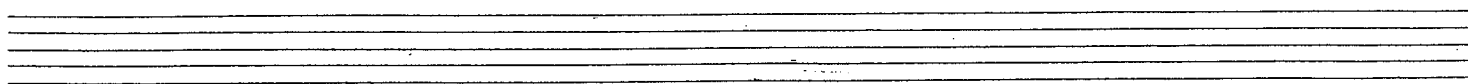
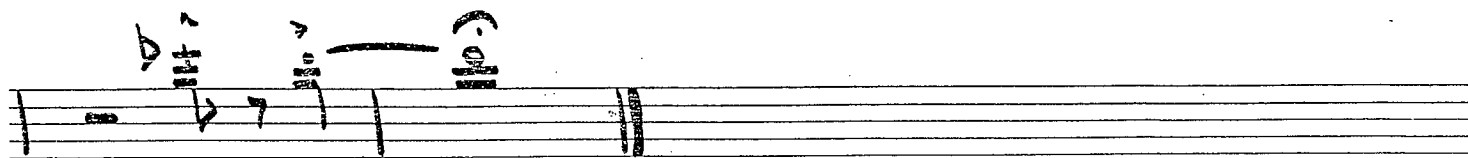
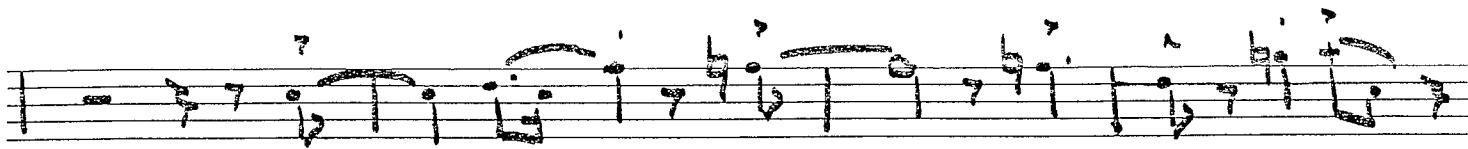
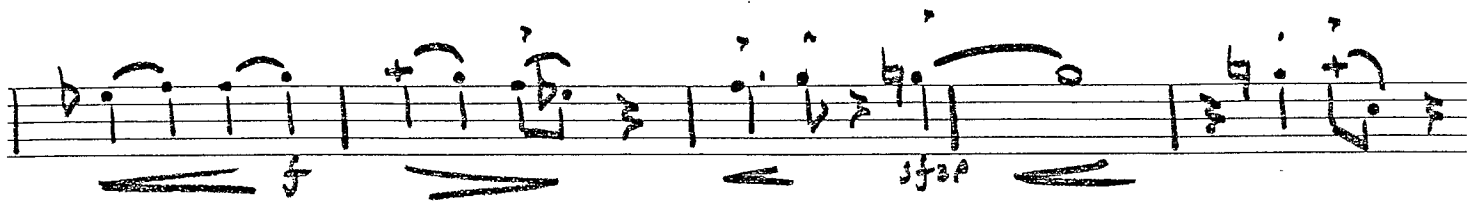
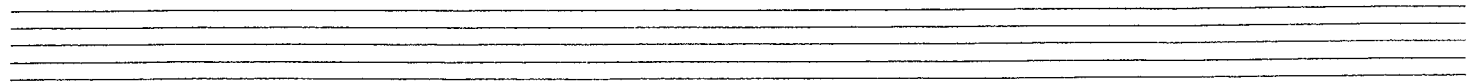

4TH TROMB.

LOVE

arr. Wally Graft

Q. STEP

RHYTHM

A VOCAL

B UNIS.

C UNIS.

D VOCAL

STEP

1ST TRPT.

S.W. ...

351

LOVE

arr. Wally Scott

Q. STEP

RHYTHM

A VOCAL

B BAND

LEAD

C UNIS.

DIVIS.

D VOCAL

2ND TRPT.

S.W. ...

331

LOVE

arr. Wally Scott

Q. STEP

RHYTHM

A VOCAL

B BAND

C UNIS.

D VOCAL

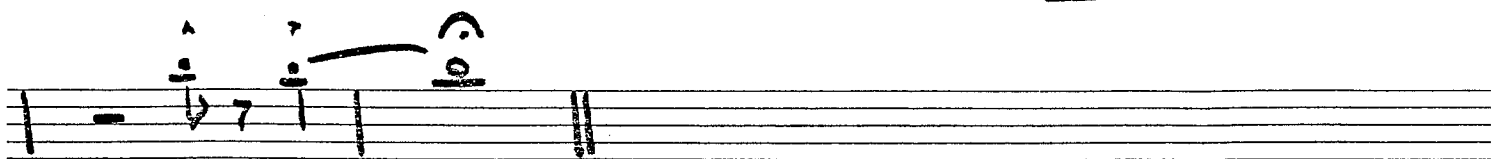

3RD TAPT.

LOVE

arr. Wally Scott

Q. STEP

RHYTHM

A

VOCAL

B BAND

C UNIS.

D VOCAL

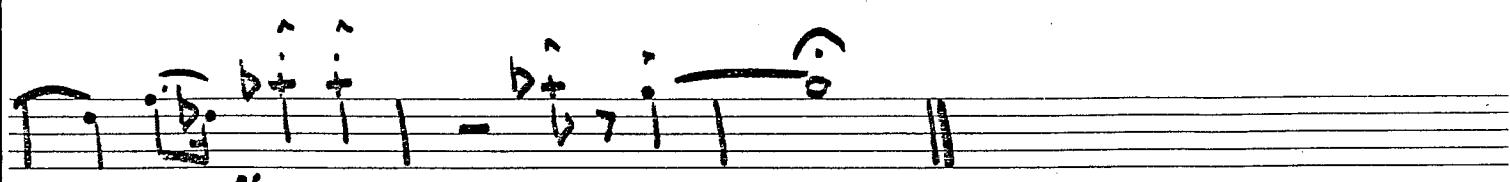

ff

4TH TRAPT.

LOVE

arr. Wally Scott

Q. STEP

RHYTHM

A

VOCAL

TO HARMON (T.E.)

B SOLO
AD LIB.

OPEN

C

UNIS.

D VOCAL

1. The first part of the document discusses the importance of maintaining accurate records of all transactions.

2. It is essential to ensure that all data is entered correctly and that the system is regularly updated.

3. The second section covers the various methods used to collect and analyze data, including surveys and interviews.

4. These methods allow researchers to gather valuable insights into consumer behavior and market trends.

5. The third part of the document focuses on the challenges of data collection and analysis, such as sampling bias and data quality.

6. Addressing these challenges is crucial for ensuring the reliability and validity of the research findings.

7. The fourth section discusses the ethical considerations surrounding data collection and analysis, including privacy and informed consent.

8. Researchers must adhere to strict ethical guidelines to protect the rights and interests of their participants.

9. Finally, the document concludes by emphasizing the importance of transparency and accountability in the research process.

BASS

L-O-V-E

arr. Wally Sed

Q. STEP

A VOCAL

B BAND

C VOCAL

D VOCAL

PIANO

D.O. VOCAL

331

+ Guit. Quintet.

LOVE

Arr. Wally Seed

Q. STEP

SOLO INTRO.

A VOCAL

C VOCAL

D

DRUMS

LOVE

arr. Wally Sedo

Q. STEP

BRUSHES

A VOCAL

SIMILE

mf

SIMILE

TO STYX
4 IN BAR

B BAND

SIMILE

mf

C VOCAL

f

D 4 IN BAR

mf

