

LATIN INJECTION - 2

1st Alto

2nd Alto

1st Tenor

2nd Tenor

Baritone

1st

2nd

3rd

4th

1st

2nd

3rd

4th

Guitar

Piano

Bass

Drums

Chorus Solo (Sustained) (various)

Chorus Solo du Meter

17 18 19 20 21 22 23 24 25 26

1st Alto

2nd Alto

1st Tenor

2nd Tenor

Baritone

1st

2nd

3rd

4th

1st

2nd

3rd

4th

Guitar

Piano

Bass

Drums

17 18 19 20 21 22 23 24 25 26

1st Alto

2nd Alto

SXS
1st Tenor

2nd Tenor

Baritone

1st

TPTS
2nd

3rd
4th

1st

TBNS
2nd

3rd
4th

Guitar

Piano

Bass

Drums

31 36 37 38 39 40 41 42

1st Alto

2nd Alto

SXS
1st Tenor

2nd Tenor

Baritone

1st

TPTS
2nd

3rd
4th

1st

TBNS
2nd

3rd
4th

Guitar

Piano

Bass

Drums

43 44 45 46 47 48 49 50

1st Alto

2nd Alto

SXS 1st Tenor

2nd Tenor

Baritone

1st

TPTS 2nd

3rd

4th

1st

TBNS 2nd

3rd

4th

Guitar

Piano

Bass

Drums

1st Alto

2nd Alto

SXS 1st Tenor

2nd Tenor

Baritone

1st

TPTS 2nd

3rd

4th

1st

TBNS 2nd

3rd

4th

Guitar

Piano

Bass

Drums

First G OPEN FOR SOLOS

44 45 46 47 48 49 50 51 52

LATIN INJECTION - 5

ON CUE

1st Alto

2nd Alto

SXS 1st Tenor

2nd Tenor

Baritone

TPTS 1st

2nd

3rd

4th

TBMS 1st

2nd

3rd

4th

Guitar

Piano

Bass

Drums

69 70 71 72 73 74 75 76

1st Alto

2nd Alto

SXS 1st Tenor

2nd Tenor

Baritone

TPTS 1st

2nd

3rd

4th

TBMS 1st

2nd

3rd

4th

Guitar

Piano

Bass

Drums

77 78 79 80 81 82

1st Alto

2nd Alto

SX3 1st Tenor

2nd Tenor

Baritone

1st

TPT3 2nd

3rd

4th

1st

TBN3 2nd

3rd

4th

Guitar

Piano

Base

Drums

37 38 39 40 41 42

1st Alto

2nd Alto

SX3 1st Tenor

2nd Tenor

Baritone

1st

TPT3 2nd

3rd

4th

1st

TBN3 2nd

3rd

4th

Guitar

Piano

Base

OPEN PERCUSSION SOLO

ON ONE: D.C. AL FINE

OPEN SOLO

Kendor Presents . . .

1ST $E\flat$ ALTO SAX

Latin Injection

composed & arranged
by Genis DiBlasio

CALYPSO 1=108

mf
1855

COPYRIGHT © 1990 BY ALMITRA MUSIC CO., INC., DELEVAN, NY 14042
ALL RIGHTS RESERVED - INTERNATIONAL COPYRIGHT SECURED - MADE IN U.S.A.
UNAUTHORIZED DUPLICATION, ADAPTATION OR ARRANGEMENT IS PROHIBITED BY LAW.
SOLE SELLING AGENT: KENDOR MUSIC, INC., DELEVAN, NY 14042

1st Eb ALTO SAX - PG. 2

LATIN INJECTION

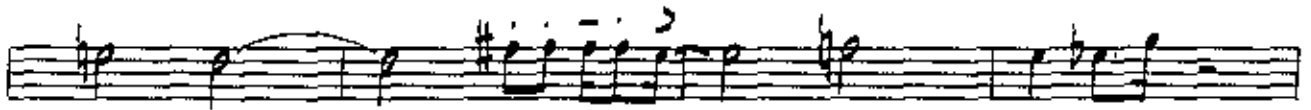

f

(41) OPEN FOR SOLOS

G7 E7 Am7 D7 Bm7 E7 Am7 D7 G7 E7 Am7 D7

Bm7 E7 Am7 D7 G D7

(42) ON CUE

(43)

SOLO

(47) OPEN PERC. SOLO

4

Kendor Presents . . .

2ND ED ALTO SAX

Latin Injection

composed & arranged
by Denis DiBlasio

CALYPSO 1=108

1655

COPYRIGHT © 1990 BY ALMIRA MUSIC CO., INC., DELEVAN, NY 14042
ALL RIGHTS RESERVED - INTERNATIONAL COPYRIGHT SECURED - MADE IN U.S.A.
UNAUTHORIZED DUPLICATION, ADAPTATION OR ARRANGEMENT IS PROHIBITED BY LAW.
SOLE SELLING AGENT: KENDOR MUSIC, INC., DELEVAN, NY 14042

2ND ED ALTO SAX - PG. 2

LATIN INJECTION

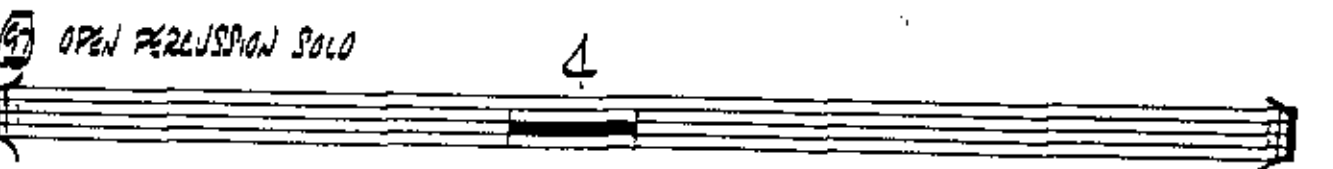

Kendor Presents

1ST 8D TENOR SAX

CALYPSO 1=108

Latin Injection

composed & arranged
by Denis DiBlasio

1855

COPYRIGHT © 1990 BY ALMIRA MUSIC CO., INC., DELEVAN, NY 14042
ALL RIGHTS RESERVED - INTERNATIONAL COPYRIGHT SECURED - MADE IN U.S.A.
UNAUTHORIZED DUPLICATION, ADAPTATION OR ARRANGEMENT IS PROHIBITED BY LAW.
SOLE SELLING AGENT: KENDOR MUSIC, INC., DELEVAN, NY 14042

1ST TENOR SAX - PG. 2

LATIN INJECTION

57

60 OPEN FOR SOLOS

C7 A7 Dm7 F7 Em7 A7 Dm7 F7

FINE

C7 A7 Dm7 G7 Em7 A7 Dm7 G7 C G7

64 ON CUE

mf

77

85

f

ES

93

97 OPEN PERC. SOLO 4

2ND BD TENOR SAX

Latin Injection

composed & arranged
by Denis DiBrasio

CALYPSO 1=108

4 ⑨

⑪ ⑮

⑳

㉓

㉗

㉙

㉛

㉝

2ND TENOR SAX - PG. 2

LATIN INJECTION

(57)

OPEN FOR SOLOS

FINE

C⁷ A⁷ Dm⁷ F⁷ Em⁷ A⁷ Dm⁷ F⁷ C⁷ A⁷ Dm⁷ G⁷ C G⁷

(61) ON CUE

ON CUE

(65)

(65)

(69) OPEN PERC. SOLO

OPEN PERC. SOLO

EP BARITONE SAX

Latin Injection

composed & arranged
by Denise DiBlasio

CALYPSO $\text{♩} = 108$

4 9 17 8 25 8 31 41 49

(57)

(61) OPEN FOR SOLOS

(69) ON CUE

OPEN PERC. SOLO

1ST B♭ TRUMPET

Latin Injection

composed & arranged
by Denis DiBlasio

CALYPSO ♩ = 108

4

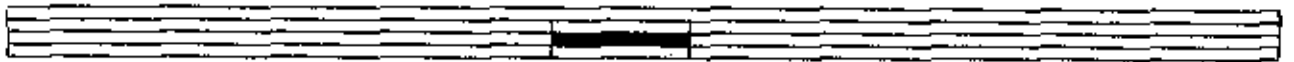

9 OPT BVA

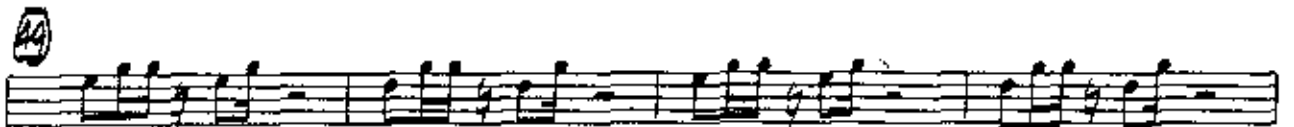
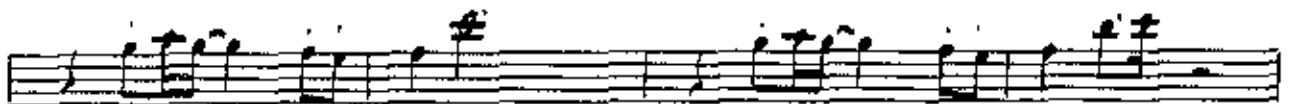
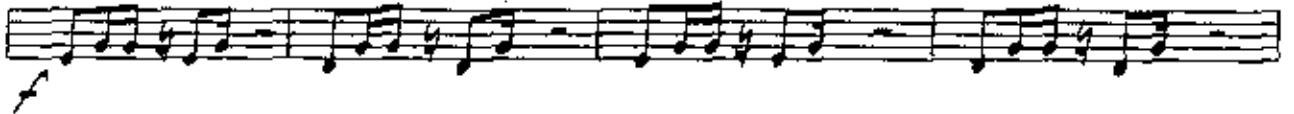

1st ST B♭ TRUMPET - PG. 2

LATIN IN SECTION

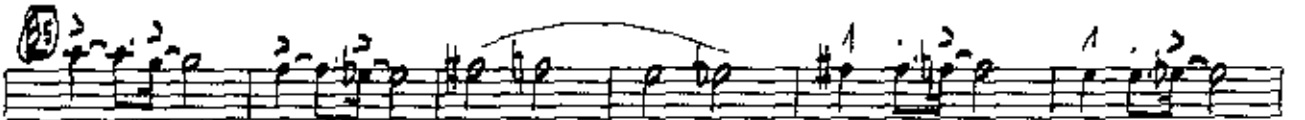
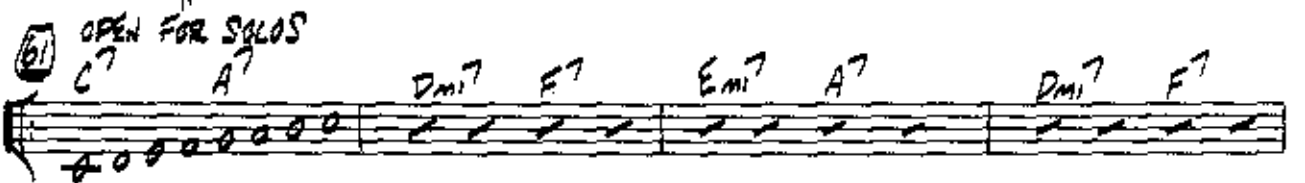

Kendor Presents . . .

2ND BD TRUMPET

Latin Injection

composed & arranged
by Denis O'Blasio

CALYPSO 16108

1855

COPYRIGHT © 1950 BY ALMIRA MUSIC CO., INC., DELEVAN, NY 14042
ALL RIGHTS RESERVED - INTERNATIONAL COPYRIGHT SECURED - MADE IN U.S.A.
UNAUTHORIZED DUPLICATION, ADAPTATION OR ARRANGEMENT IS PROHIBITED BY LAW.
SOLE SELLING AGENT: KENDOR MUSIC, INC., DELEVAN, NY 14042

2ND 3D TRUMPET - PG. 2

LATIN INSECTION

87

89 ON CUE

91

95

99

101 OPEN PERA. SOLO

ON CUE: D.C. AL FINE

Kendor Presents . . .

~~3RD~~ TRUMPET

CALYPSO #100

Latin Injection

composed & arranged
by Denis DiBlasio

3rd. TRUMPET - PG. 2

LATIN INJECTION

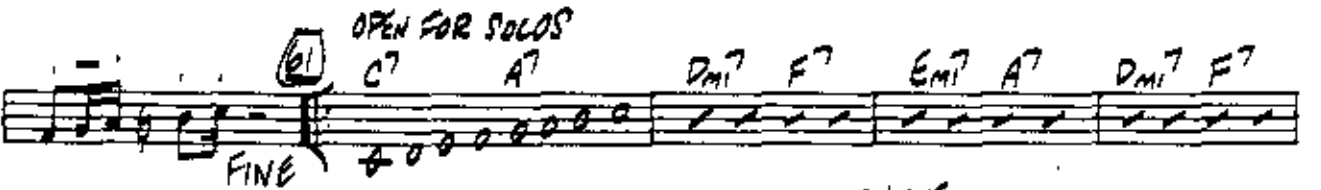

OPEN FOR SOLOS

C7 A7 Dm7 F7 Em7 A7 Dm7 F7

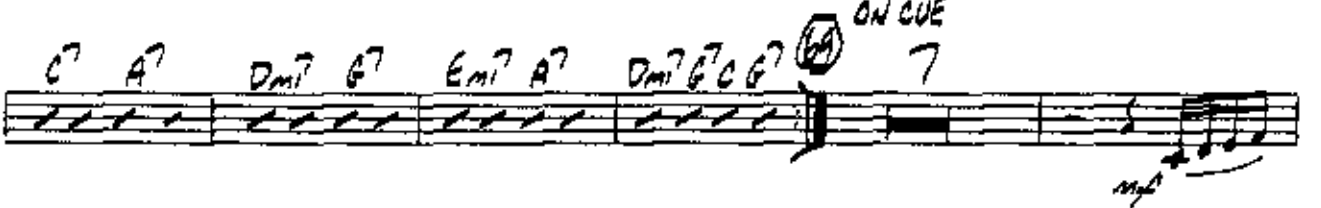

C7 A7 Dm7 G7 Em7 A7 Dm7 G7 C7 G7 ON CUE 7

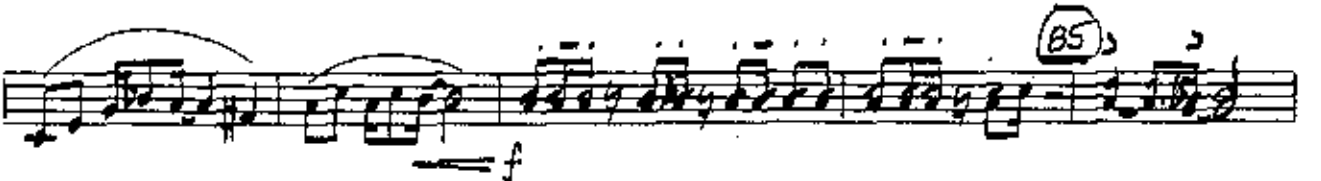

OPEN PERC. SOLO 4

ON CUE: D.C. AL FINE

Kendor Presents . . .

4TH TRUMPET

CALYPSO 12=108

Latin Injection

composed & arranged
by Denis DiBlasio

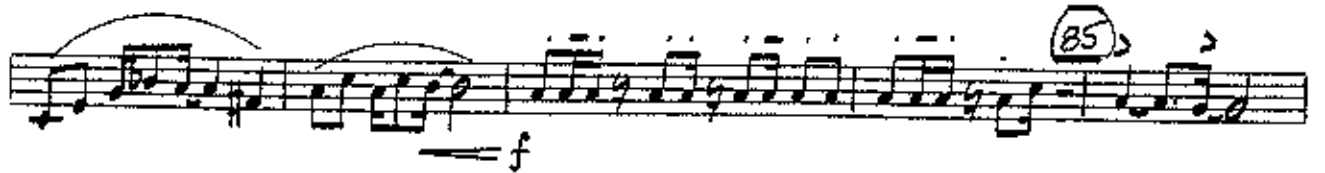
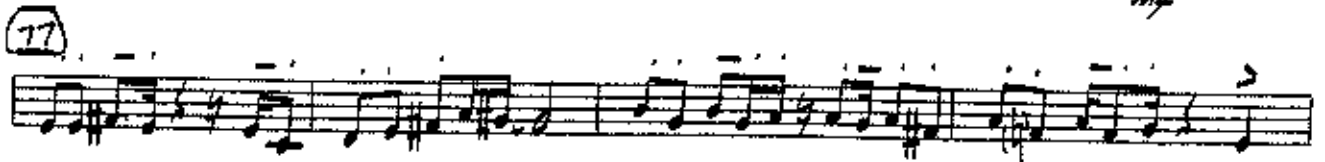
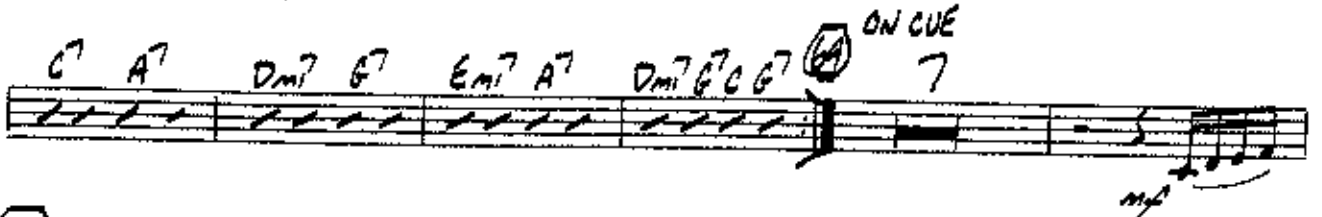
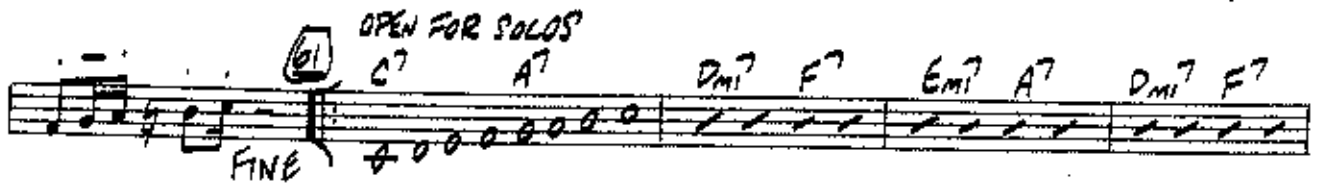

ON CUE: D.C. AL FINE

Kendor Presents . . .

1ST TROMBONE

Latin Injection

composed & arranged
by Denis D'Elia

CAVPSO 1=108

4

1ST TROMBONE - PG. 2

LATIN INSECTION

57

61 OPEN FOR SOLOS

3b7 G7 Cm7 F7 Dm7 G7 Cm7 F7

3b7 G7 Cm7 F7 Dm7 G7 Cm7 F7 bb F7

64 ON CUE

mf

65

67

f

69

70 OPEN PERC. SOLO 4

Kendor Presents . . .

2ND TROMBONE

Latin Injection

CALYPSO $\text{♩} = 108$

composed & arranged
by Denis DiBlasio

2ND TROMBONE - PG. 2

LATIN INJECTION

57

58 OPEN FOR SOLOS

FINE

59 ON CUE

63

64 OPEN PERCUSSION SOLO 4

Kendor Presents . . .

3RD TROMBONE

Latin Injection

composed & arranged
by Denis DiBlasio

CALYPSO 1=108

4

1655

COPYRIGHT © 1990 BY ALMIRA MUSIC CO., INC., DELEVAN, NY 14042
ALL RIGHTS RESERVED - INTERNATIONAL COPYRIGHT SECURED - MADE IN U.S.A.
UNAUTHORIZED DUPLICATION, ADAPTATION OR ARRANGEMENT IS PROHIBITED BY LAW.
SOLE SELLING AGENT: KENDOR MUSIC, INC., DELEVAN, NY 14042

3rd TROMBONE - PG. 2

LATIN INTERSECTION

57

FINE

61 OPEN FOR SOLOS

Chords: Bb7, G7, Cmi7, F7, Dmi7, G7, Cmi7, F7

Chords: Bb7, G7, Cmi7, F7, Dmi7, G7, Cmi7, F7, Bb7, F7

69 ON CUE

mf

70

f

72

74

77 OPEN PERCUSSION SOLO

77

4TH TROMBONE

Latin Injection

composed & arranged
by Denis DiBlasio

CALYPSO $\text{♩} = 108$

4TH TROMBONE - Pg. 2

LATIN INSECTION

57

FINE

61 OPEN FOR SOLOS

Bb7 G7 Cm7 F7 Dm7 G7 Cm7 F7

Bb7 G7 Cm7 F7 Dm7 G7 Cm7 F7 Bb7 F7

65 ON CUE

mf

f

73

77 OPEN PERCUSSION SOLO

PIANO - PG. 2

LATIN INJECTION

3b13 G4 Cm11 F13 Dmi11 G+7(#11) Cm7 F+7 Bb F7

40 Bb13 G+7(#11) Cm11 F+7 Dmi13 G+9(#11) Cm13 F+7

Bb13 G+7(#11) Cm13 F+7 Dmi13 G+7(#11) Cm7 F7 Bb F7

48

49 OPEN FOR SOLOS Bb7 Cm7 F7 Dmi7 G7 Cm7 F7

Bb7 G7 Cm7 F7 Dmi7 G7 Cm7 F7 Bb F7

60 ON CUE

64

65 Bb13(#11) G7 ALT Cm7(b9) F7 ALT Dmi7 G7 ALT Cm7(b9) F7 ALT

Bb13(#11) Cm7 F7 ALT Dmi7 G7 ALT Cm7 F7 Bb F7

76

77 OPEN PERCUSSION SOLO

ON CUE: D.C. AL FINE

Kendor Presents . . .

Latin Injection

GUITAR

CALYPSO ♩ = 108

composed & arranged
by Denis DiBlasio

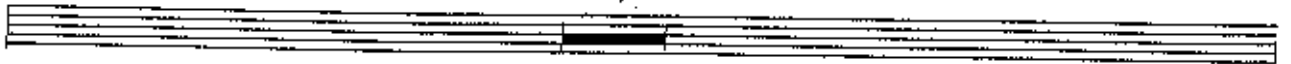

4

8

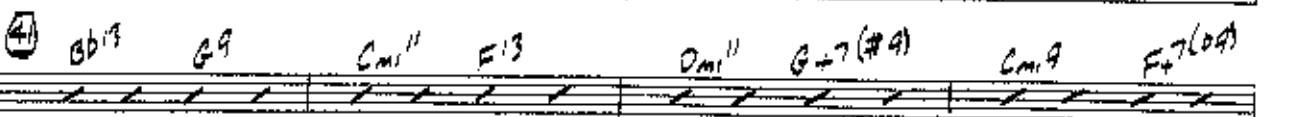
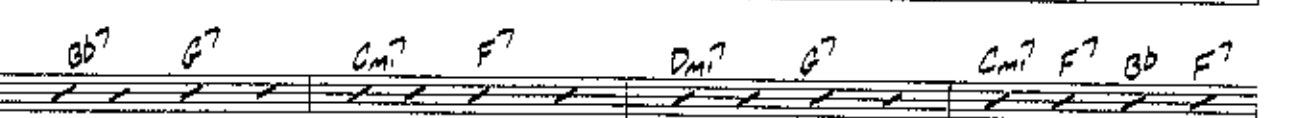
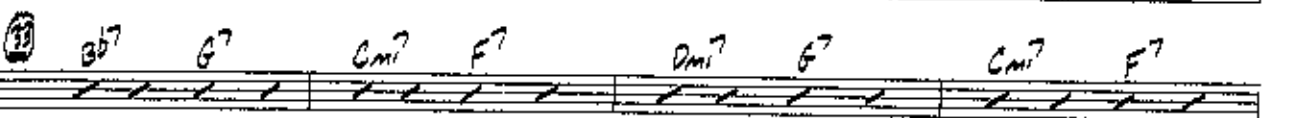
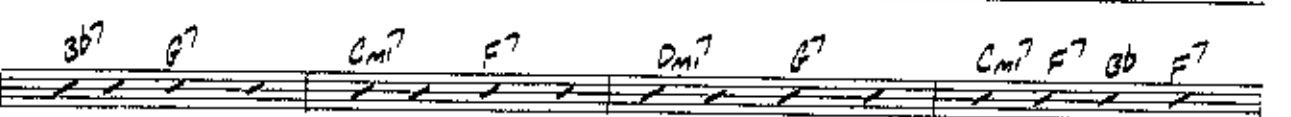
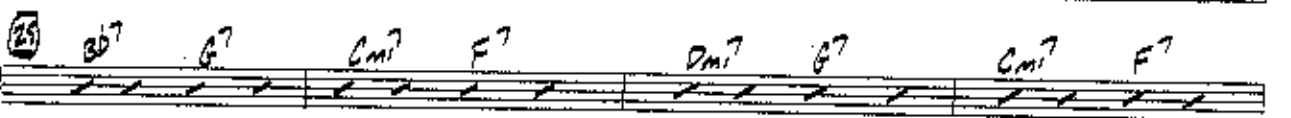
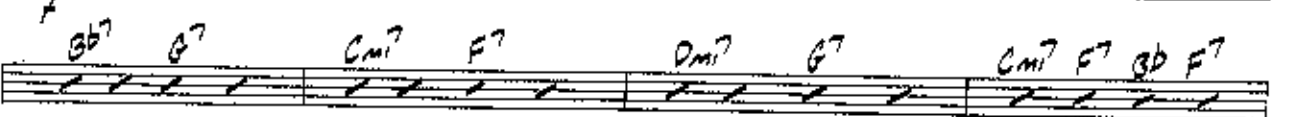
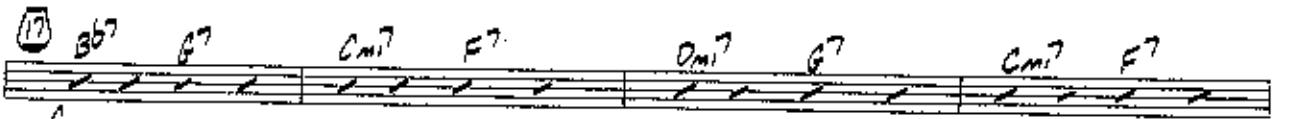

COPYRIGHT © 1980 BY ALMIRA MUSIC CO., INC., DELEVAN, NY 12042
 ALL RIGHTS RESERVED - INTERNATIONAL COPYRIGHT SECURED - MADE IN U.S.A.
 UNAUTHORIZED DUPLICATION, ADAPTATION OR ARRANGEMENT IS PROHIBITED BY LAW.
 SOLE SELLING AGENT: KENDOR MUSIC, INC., DELEVAN, NY 12042

GUITAR - PG. 2

LATIN INJECTION

51 $Bb13$ $G7$ $Cmi11$ $F13$ $Dmi11$ $G7(\#11)$ $Cmi7$ $F7(\#9)$ Bb $F7$

52 $Bb13$ $G7(\#11)$ $Cmi11$ $F7$ $Dmi13$ $G7(\#11)$ $Cmi13$ $F7$

53 $Bb13$ $G7(\#11)$ $Cmi13$ $F7$ $Dmi13$ $G7(\#11)$ $Cmi7$ $F7$ Bb $F7$

54

55 OPEN FOR SOLOS $Bb7$ $G7$ $Cmi7$ $F7$ $Dmi7$ $G7$ $Cmi7$ $F7$ FINE

56 $Bb7$ $G7$ $Cmi7$ $F7$ $Dmi7$ $G7$ $Cmi7$ $F7$ Bb $F7$

57 ON CUE B

58 B

59 $Bb13(\#11)$ $G7$ ALT $Cmi7(b9)$ $F7$ ALT $Dmi7$ $G7$ ALT $Cmi7(b9)$ $F7$ ALT

60 $Bb13(\#11)$ $Gmi7$ $Cmi7$ $F7$ ALT $Dmi7$ $G7$ ALT $Cmi7$ $F7$ Bb $F7$

61

62 OPEN PERCUSSION SOLO 4

ON CUE: D.C. AL FINE

Latin Injection

composed & arranged
by Denis DiGlasia

BASS

CALYPSO 4=108

Chords: G D F B D F D E G B C C B A F D E F F G A B C C D E F G A B

9

Chords: G C F D G C F

10

Chords: Bb7 A G7 D Cm7 G F7 Eb Dm7 A G7 D Cm7 G F7 G

11

Chords: Bb7 A G7 D Cm7 G F7 C Dm7 A G7 D Cm7 F7 Bb F7

12

Chords: Bb7 A G7 D Cm7 Eb F7 E Dm7 F G7 H Cm7 F7 A

13

Chords: Bb7 A G7 D Cm7 F7 C Dm7 A G7 H Cm7 F7 Bb F7

14

Chords: Bb7 A G9 D Cm7 F7 Eb Dm7 A G+7(#9) Cm7 F7 Eb F7

84 $Bb^1/3^b G^7(\#11)$ F^7 $Cmi^7 G F^7$ $Dmi^7 G^7(\#11)$ F^7 $Cmi^7 F^7$

85 $Bb^1/3^b A^b G^7(\#11)$ F^7 $Cmi^7 G F^7 F^7$ $Dmi^7 G^7(\#11)$ $Cmi^7 F^7$ $b^b Bb F^7$

86 AS IS

87 OPEN FOR SOLOS

$b^b Bb^7$ G^7 $Cmi^7 F^7$ $Dmi^7 F^7 G^7$ $Cmi^7 F^7$ FINE

$b^b Bb^7$ G^7 $Cmi^7 F^7$ $Dmi^7 G^7$ $Cmi^7 F^7$ $b^b Bb F^7$

88 ON CUE

8

89 AS IS

90 $b^b Bb^1/3(\#11)$ G^7 ALT $Cmi^7(b9)$ F^7 ALT $Dmi^7 G^7$ ALT $Cmi^7(b9)$ F^7 ALT

f $b^b Bb^1/3(\#11)$ Gmi^7 $Cmi^7 F^7$ ALT $Dmi^7 G^7$ ALT $Cmi^7 F^7$ $b^b Bb F^7$

91 AS IS

92 OPEN PERCUSSION SOLO

ON CUE: D.C. AL FINE

DRUMS

Latin Injection

composed & arranged
by Denis DiBlasio

CAVASSO 1=108

DRUMS - PG. 2

LATIN INFLECTION

49

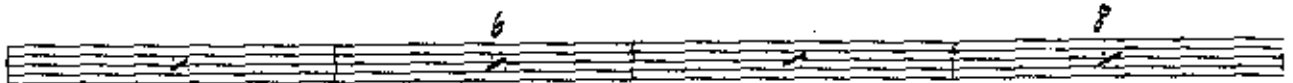

50

51 OPEN FOR SOLOS (TIME)

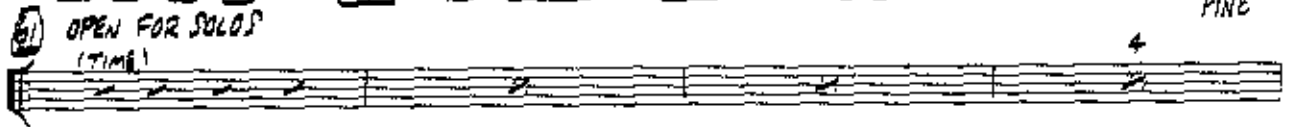

52 ON CUE

53

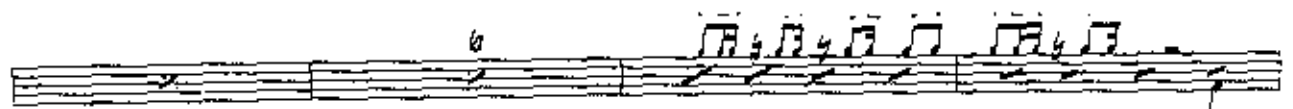

57

58 OPEN PERC. SOLO (OPEN SOLO)

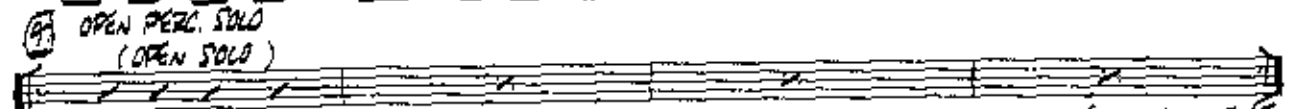

ON CUE: D. C. AL FINE