

8/5 (35)

W. HERMAN

ALTO I

# LAURA

# Laura

ALTO I

ALTO I p. 2 LAURA

ALTO 2

# LAURA

W. HERMAN

# LAURA

## ACTO II

TENOR LAURA

Tenor I p. 2

LAUKA

Tenor I p. 2 LAUKA

TEN. 2

# LAURA

W. HERMAN

Tenor II ~ 2 ~ LAURA

Tenor 2 p.2 LAURA

BARI SAX LAURA W. HERMAN

Two empty musical staves at the bottom of the page.

# Bari Sax in 2nd

# LAURA

# BONE LAURA

BONE I m2~ LAURA

- Staff 2: **TO CUP** (circled)
- Staff 3: **(cup)** (circled)
- Staff 4: **OPEN** (circled)
- Staff 4: **solo** (circled)
- Staff 6: **END solo** (circled)
- Staff 6: **w/SAXES** (circled)
- Staff 7: **N.U.** (circled)
- Staff 8: **mp** (circled)

Bone I p.2  
LAURA

SONE 2

LAURA

- Staff 2: Continuation of the melody with notes and accidentals.
- Staff 5: Continuation of the melody with triplet markings and notes.
- Staff 8: Continuation of the melody with notes and accidentals.

~ 2 ~

# Bone II

# LAURA

TO cup

cup

5

OPEN

7

W/SAVES

2 (b) N.V.

mp

Bone 2 p. 2  
LAURA

~~Bone III~~ m=2 L A U R A

BONE 3  
A.2  
L A U R A

# BOUE 4 LAURA

**INSTAUD**

**13**

Two empty musical staves at the bottom of the page.

~~BONE IV~~

$\text{m} = 2 \text{m}$

LAURA

BONE A

P. 2

LAURA

BONE5

# LAURA

#269

~ 2 ~

BME V

LAURA

(Form 167)

BONE 5-14-2

8/5 (35)

Trpt. 1 LAURA W. HERMAN

*solo*

**A** *no. Vib.*

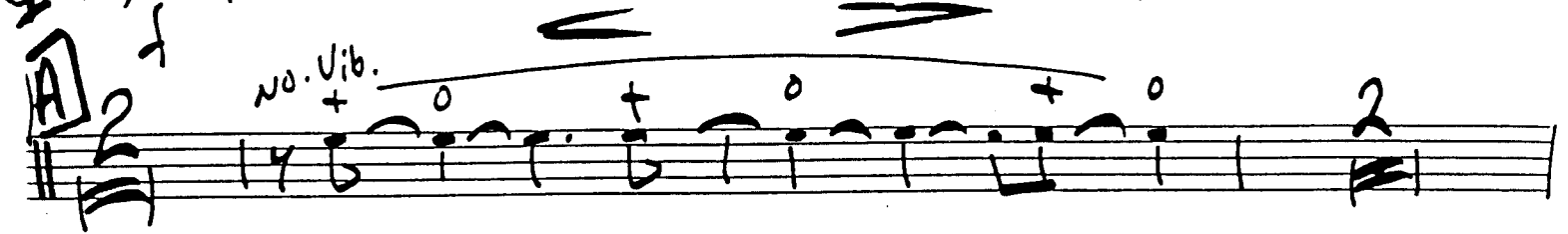

*2* **EMSTAND**

**OPEN** **LEAD** **B**

*3* **UNIS. N.V.**

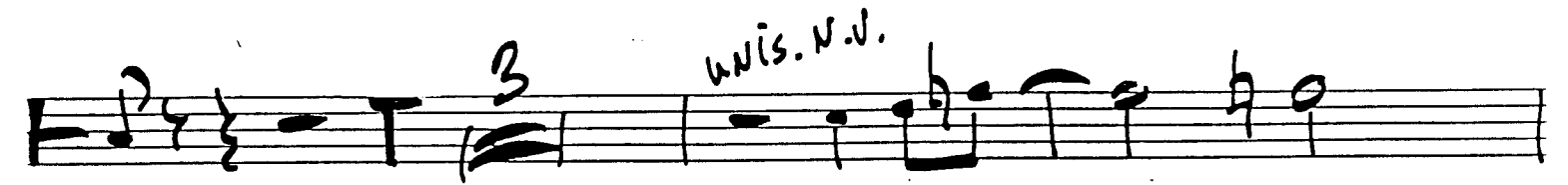

**C** *pp*

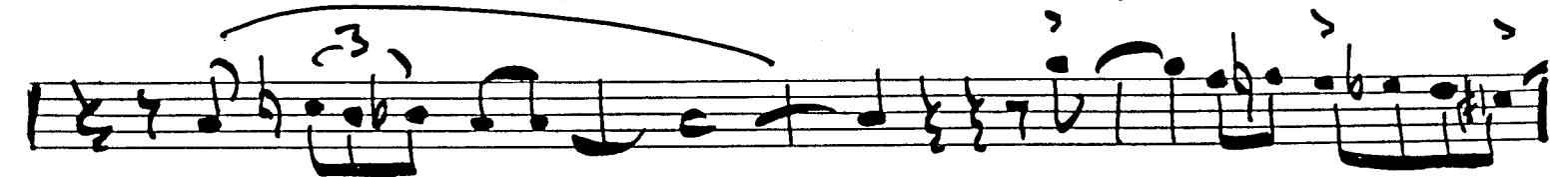

Tript I

Laura

Tript 1

p. 2

Laura

Frpt. 2

# LAURA

W. HERMAN

Staff 1: *f*, *sfz*, *A* 2, *N.V.*

Staff 2: *IN STANO*

Staff 3: *3* *OPEN*, *B*, *3 7 3 7*

Staff 4: *3 7 3 7*, *2*, *3*, *unis.*

Staff 5: *3 7 3 7*, *C*, *pp*

Staff 6: *3*, *sfz*

Staff 7: *sfz*, *D*, *3*, *To Cup*

TPT II ~ 2 ~ LAURA

- mp** (mezzo-piano) at the top left.
- Accents (^) above several notes.
- A box labeled **OPEN** above a note.
- A circled **E** above a note.
- A circled **3** above a triplet of notes.
- Dynamic markings **N.V.** and **unis.** above notes.
- A circled **div.** (divisi) above a note.
- A circled **mp** at the bottom left.

Trot. 2  
P. 2  
LAURA

Trpt. 3

# LAURA

~~Tpt III~~ m 2 m LAURA

- Staff 1: Notes with accents and a circled 'D' chord. Includes the instruction "To Cup" in a box.
- Staff 2: Notes with accents and a circled 'E' chord. Includes the instruction "OPEN" in a box.
- Staff 3: Notes with accents and a circled 'E' chord. Includes the instruction "N.V. Twist" and "Div.".
- Staff 4: Notes with accents and a circled 'E' chord. Includes the instruction "Div.".
- Staff 5: Notes with accents and a circled 'E' chord. Includes the instruction "Div.".

Tpt. 3

P. 2

LAURA

# LAURA

Tupl. 4

Two empty musical staves at the bottom of the page.

~~Tript IV~~ *2* LAURA

[cup]

Tript. A  
P. 2  
LAURA

# Guitar LAURA

W. Herman

① IN 4

C) BMS. | CMS. | BMS. | GMS.

A-7 ||| | D7(b9) | G | % | G-7(9) | C7(b9)

FMS.7 | F6 | F-7 | Bb7(b9) | Eb | %

C-7 A67 | D7(b9) | G | E9 E7(b9)

② A-7 | D7(b9) | G | % | G-7 | C7(b9) | FMS.7

F6 | % | F° | G | D9

D7 D7 | CMS. | % | C | G

BASS solo | Fill | G(b9) | D(b9) SAX solo | C-7 ||| | F7(b9)

Bb | % | Bb-7(9) | Eb7(b9) | AbMS.

Empty musical staves at the bottom of the page.

GUITAR m 2 m LAURA

Ab6 | Ab7 | D7(b9) | G7 HT. |||  
/ | Eb7 | Eb7(b9) | F7(b9) / D7 | Bb |||  
G9 / G7(b9) / C-7 | F7(b9) | Bb | :||  
Bb7(b9) | Eb7(b9) | Ab MS. | Ab6 | Ab  
Ab° | Eb | C-7 | F7 | Bb9 | Bb7(b9)  
Eb, Eb | y b ^ ^ = ^ Eb

Piano/Guitar  
A.2  
LAURA

Piano

LAURA

① IN 4

MS. C) BMS. | CMS. | BMS. | GMS.

○ ○ ○ ○

str ← D

A-7 III | D<sup>7</sup>(b9) | G | % | G-7<sup>(9)</sup> | C<sup>7</sup>(b9)

FMS.<sup>7</sup> | F<sup>6</sup> | F-7 | B<sup>b</sup>7(b9) | E<sup>b</sup> | %

C-7 A<sup>b</sup>7 | D<sup>7</sup>(<sup>b5</sup>/<sub>9</sub>) / D<sup>7</sup> | G | E<sup>9</sup> E<sup>7</sup>(<sup>b5</sup>/<sub>69</sub>)

② A-7 | D<sup>7</sup>(b9) | G | % | G-7 | C<sup>7</sup>(b9) | FMS.<sup>7</sup>

F<sup>6</sup> | % | F<sup>o</sup> | G | D<sup>9</sup> | —

D<sup>7</sup> D<sup>7</sup> | — | CMS. | % | C<sup>6</sup> | G

BASS solo ? | Fill — — — — | D<sup>7</sup> SAX soli | C-7 III | E<sup>7</sup> b9

G<sup>7</sup> b9 (b13) | D<sup>7</sup> b b

B<sup>b</sup> | % | B<sup>b</sup>-7<sup>(9)</sup> | E<sup>b</sup>7(b9) | A<sup>b</sup>MS.

Empty musical staves

PIANO

~ 2 ~

Laura

PIANO/Guitar

A.Z

LAURA

# BASS LAURA

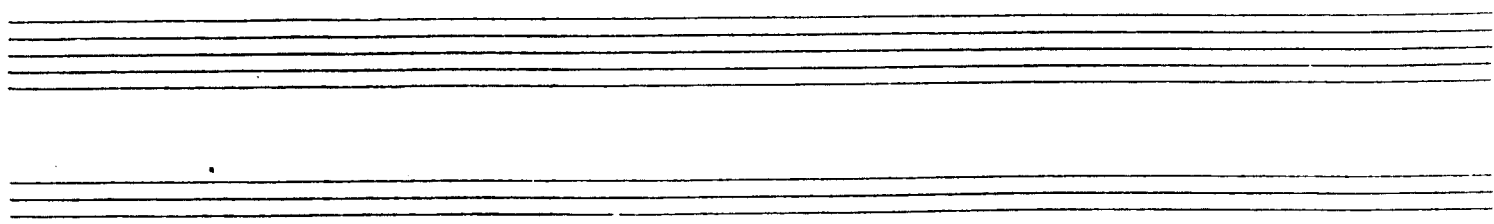
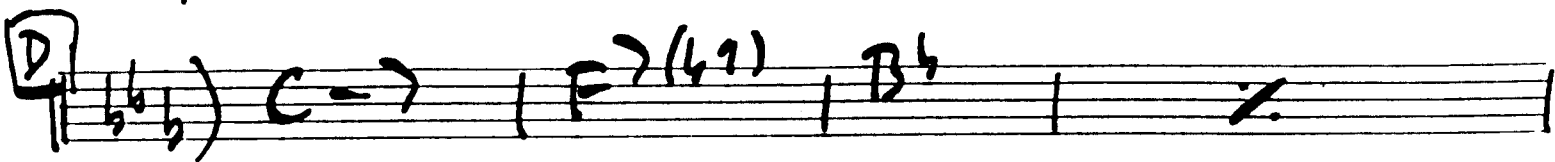
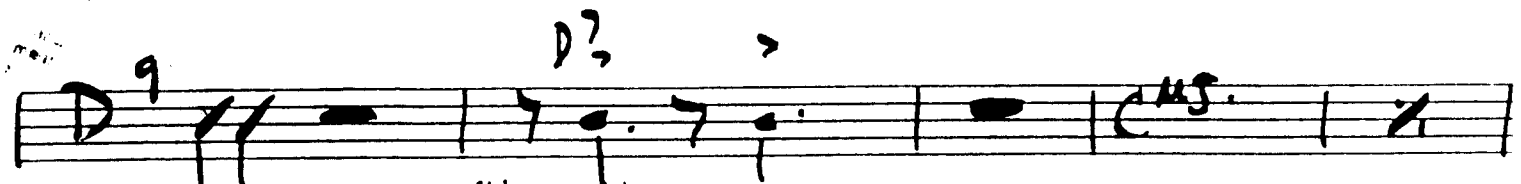
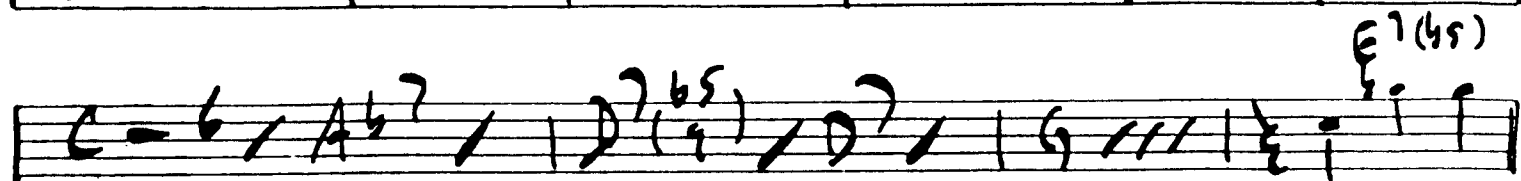

BASS ~ 2 ~ LAURA

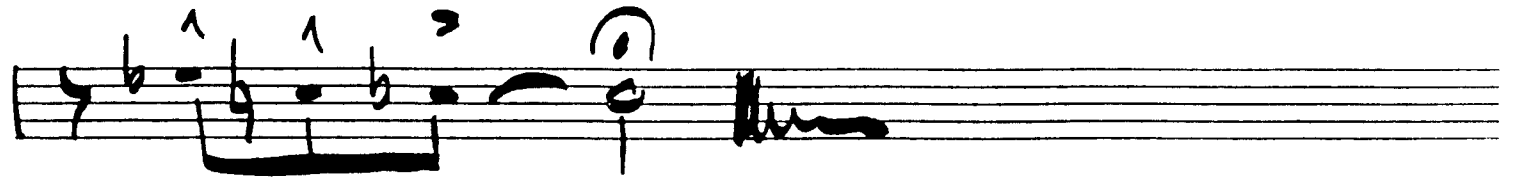
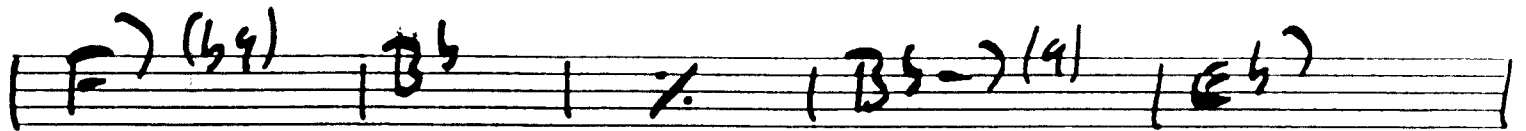
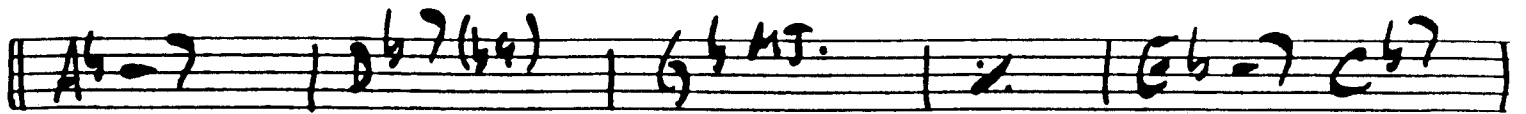
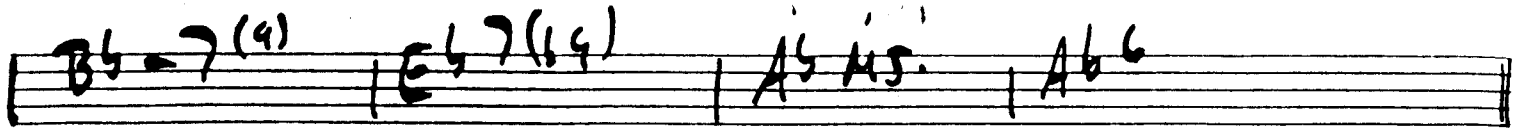

Bass  
P. 2  
LAURA

# DRUMS LAURA

## BALLAD

