

65 Solo
F

Em7 A7(b9) Dm

65

G9(+11)

Gm7 C9

69

73 Bb9

73

G9

77

F Am7 D7 Gm D7 Gm

81

Gm7(b5) C7 F Em7 A7

85

89 Bb9

89

G9

93

97 F

Em7 A7(b9) Dm

97

G9(+11)

Gm7 C9

101

105

B \flat 9

109

G9

113

F Am7 D7 Gm D7 Gm

117

Gm7(b5) C7 F Em7 A7

121

2

125

129

f

3

133

137

15

153

16

169 7

177

181

185

189 4

193 mf f

197 mf f

201 8

209 16

225 8

233

233

f

2

237

241

241

p

245

Turn Page
(5 bars rest)

249 **5**

249 *mf* *f*

257

257

261

261

265 **2**

265 *mf*

271 **2**

271

277 **281**

277 *mp*

282 **4**

282 *p* *ff*

289

289

293

293

297

297

301 305

307 2

313

313

321

319 *mp*

329

325

331 *ff*

337

337

345

2

343

349 *ff*

354

Directed On Cue **ALTO CUE**

55

LIMEHOUSE BLUES

as recorded by the Stan Kenton Orchestra on "Adventures In Jazz"

Alto Saxophone 2

Composed by Philip Braham and Douglas Furber

Arranged by Bill Holman

Edited by Fred Stride

FAST SWING

15

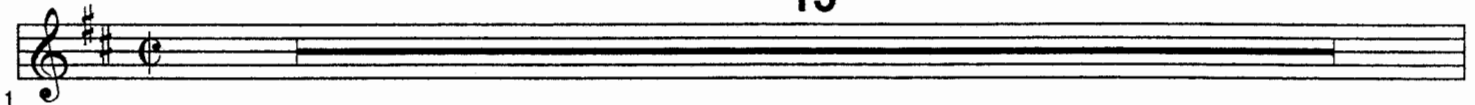

Turn Page

16 **17** *ff*

22 **25** *mp*

28 **33**

34

39 **41**

44 *mf*

50 *f*

55 **2** **57** *mf* *f*

60 *mf* *f*

65 **8**

169

7

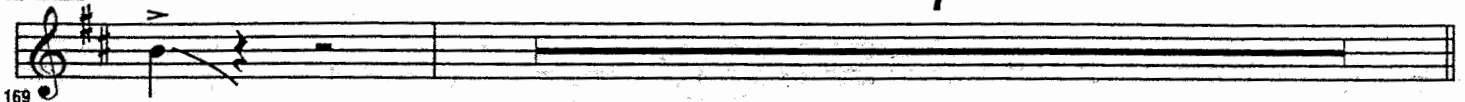

177

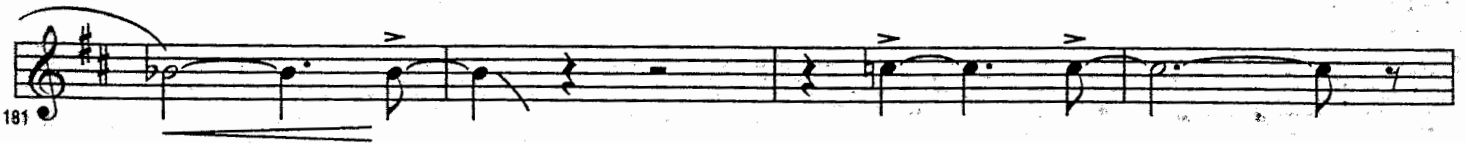
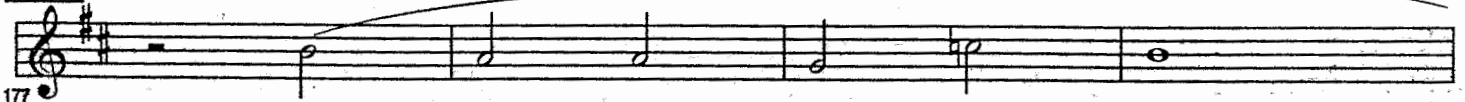

4

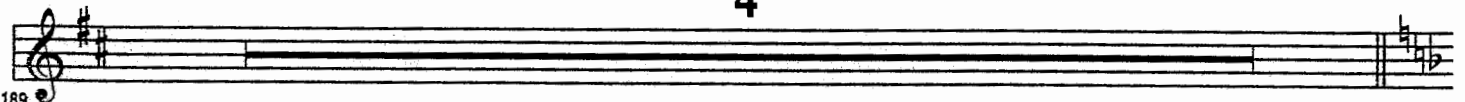

193

201

8

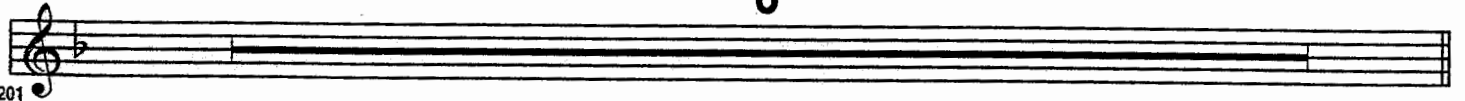

209

16

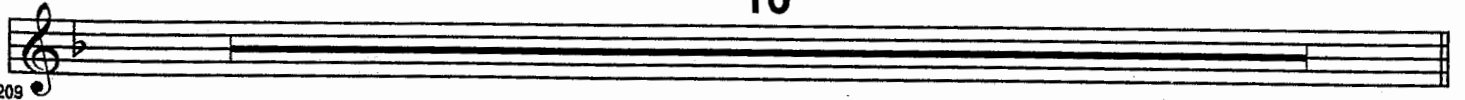

225

8

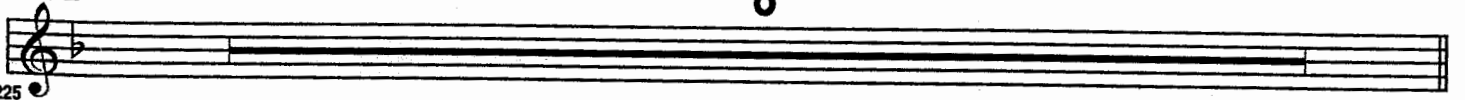

225

233

241

Turn Page
(5 bars rest)

249 **5**

249 *mf* *f*

257

261

265 **2**

265 *mf*

273 **2**

273

277 *mp*

277 *mp*

281 *p*

281 *p*

286 **289** *ff*

286 *ff*

291

296 **297**

296 **297**

301 305

307 2

313

313

321

319 *mp*

325 329

331 *ff*

337

337

345

2

343

349 *ff*

354 *Directed On Cue*

55

LIMEHOUSE BLUES

as recorded by the Stan Kenton Orchestra on "Adventures In Jazz"

Tenor Saxophone 1 (Solo)

Composed by Philip Braham and Douglas Furber

Arranged by Bill Holman

Edited by Fred Stride

FAST SWING

15

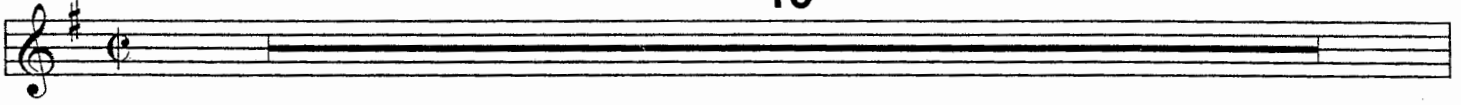

Turn Page

16 *ff* **17**

22 *mp* **25**

28 **33**

34

39 **41**

44

49 *mf* *f*

54 **2** **57** *mf* *f*

60 *mf* *f*

65 **8**

73 16 89 8

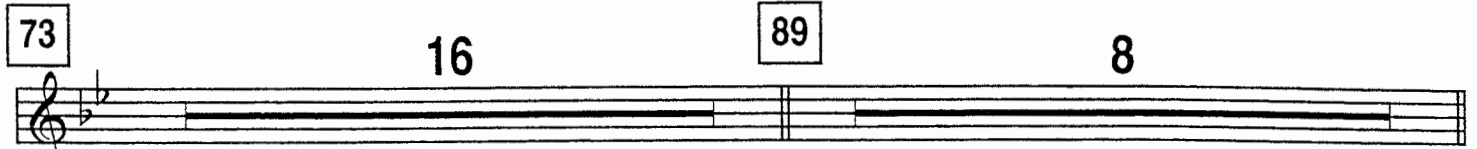

97 2

105 16

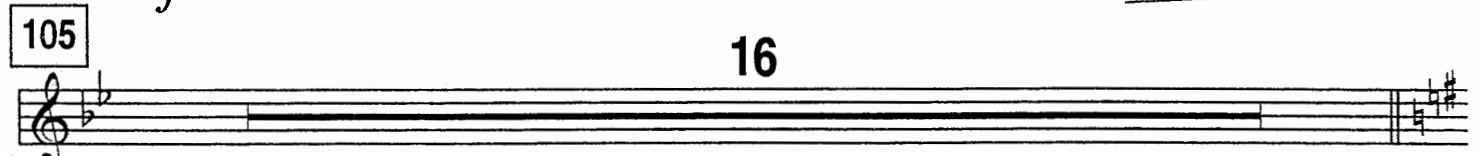

121 *mf*

125

129 *f*

133

137 15

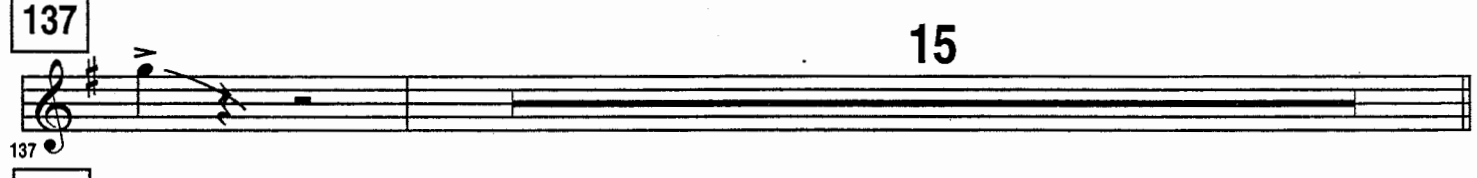

153 16

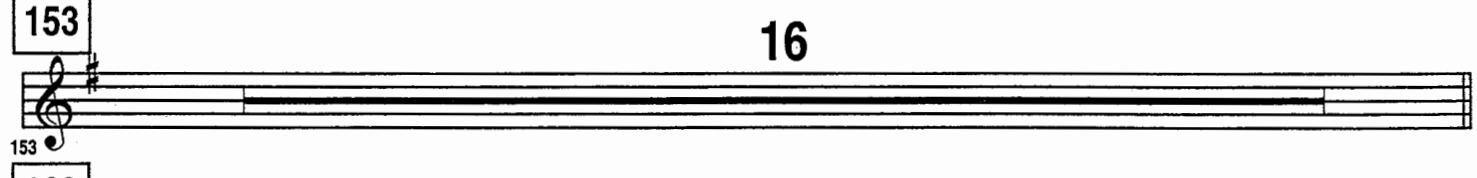

169 7

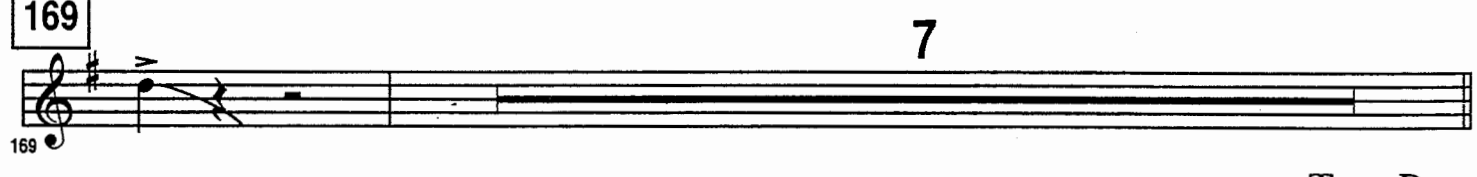

177

183

4

193

8

189

201

Solo

209

207

C9

Bb

Dm7 G7

213

Cm

G7

Cm

Cm7(b5)

F7(b9)

Bb

E7

Eb7

D7

219

225

Eb9

C9

225

233

C9

Bb

Am7

D7(b9)

Gm

231

241

C9(+11)

Cm7

F9

Eb9

237

243

E \flat 9 **C9**

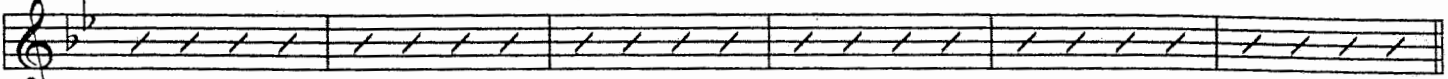

249

B \flat **Dm7** **G7** **Cm** **G7** **Cm** **Cm7(\flat 5)** **F7(\flat 9)**

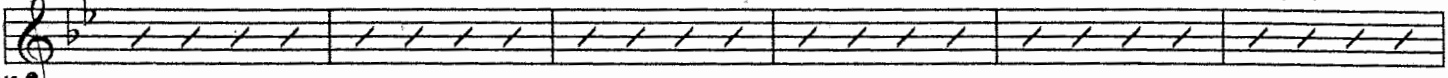

255

B \flat

257

259

263

265

mf

2

267

273

2

272

Turn Page
(Quickly)

277 *mp*

281 *p*

285 *ff*

293 *ff*

301 *ff*

305 **2**

309 **313**

317

321

321

326

329

331

336

337

340

345

2

345

349

353

ff

357

Directed
On Cue

55

LIMEHOUSE BLUES

as recorded by the Stan Kenton Orchestra on "Adventures In Jazz"

Tenor Saxophone 2

Composed by Philip Braham and Douglas Furber

Arranged by Bill Holman

Edited by Fred Stride

FAST SWING

15

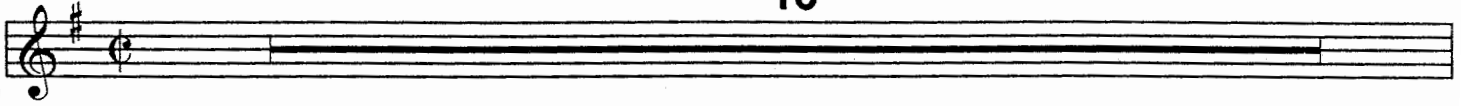

Turn Page

16 *ff* **17**

22 *mp* **25**

28 **33**

34

39 **41**

44

49 *mf*

53 *f* **2**

57 *mf* *f*

61 *mf* *f*

65 8

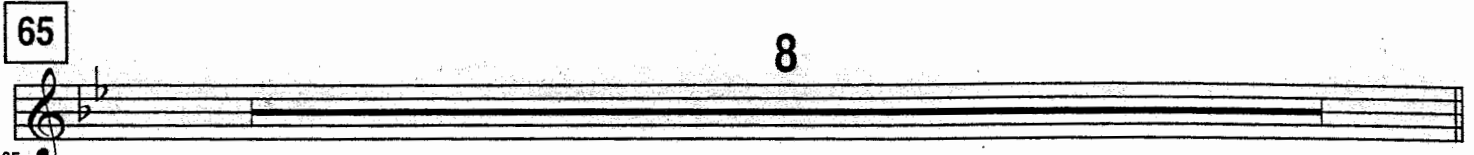

65

73 16

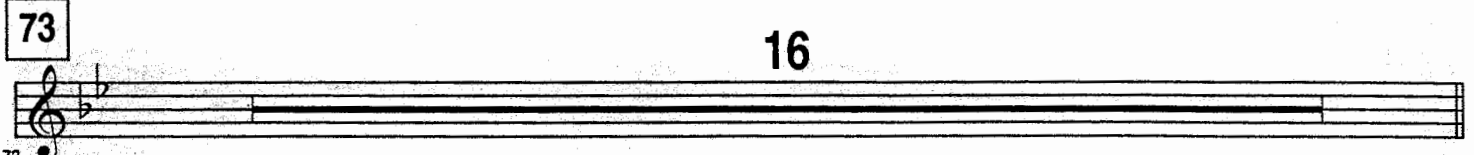

73

89 8

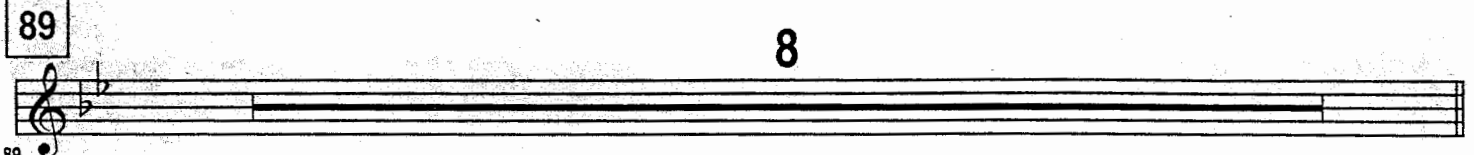

89

97 2 105 16

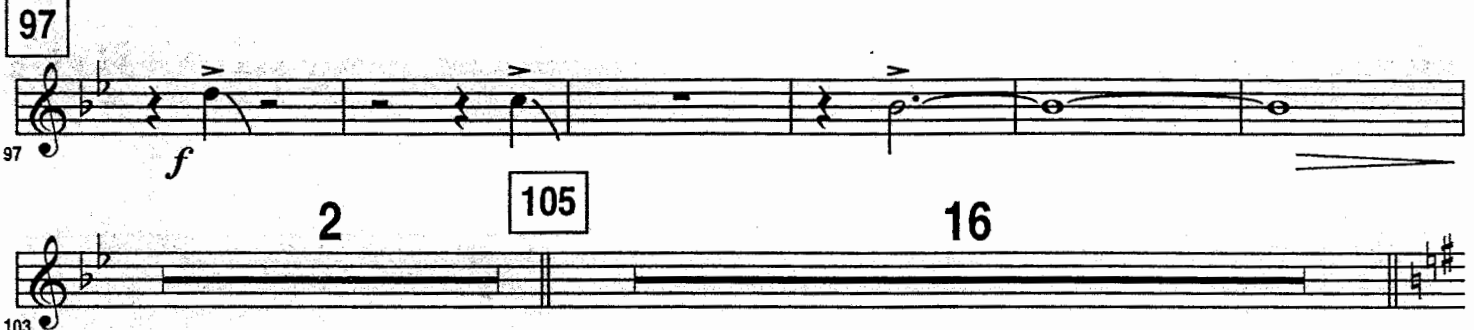

97 *f*

121 mf

121 *mf*

129 f

129 *f*

137 15

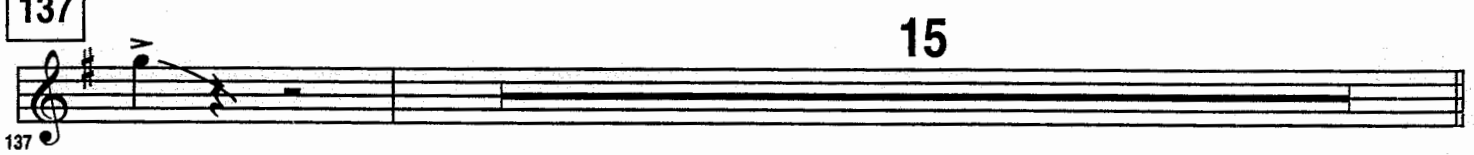

137

233

241

Turn Page

249 **5**

249 *mf* *f*

257

261

265 **2**

265 *mf*

273 **2**

273

281 **2**

281

283 *mp* *ff*

289

297

299

304 305

309 313

315 321

321 329

332 337

337 345

343 345

349 345

354 345

55

LIMEHOUSE BLUES

as recorded by the Stan Kenton Orchestra on "Adventures In Jazz"

Baritone Saxophone

Composed by Philip Braham and Douglas Furber

Arranged by Bill Holman

Edited by Fred Stride

FAST SWING

15

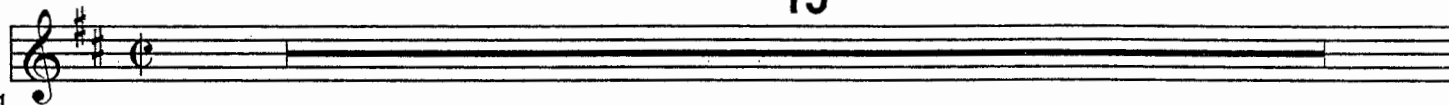

Turn Page

16 **17** *ff*

22 **25** *mp*

28 **33**

34

39 **41**

44

49 *mf*

53 *f* **2**

57 *mf* *f*

61 *mf* *f*

65 8

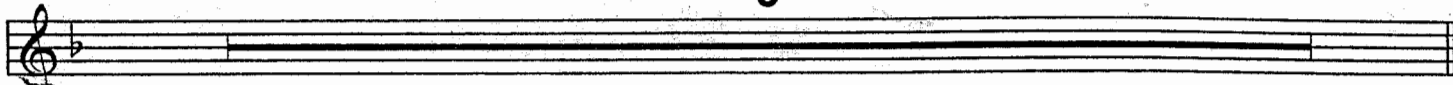

65

73 16

73

89 8

89

97 16

97 *f*

103 2 105 16

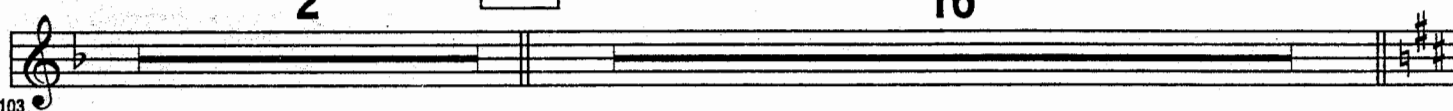

103

121 16

121 *mf*

125 16

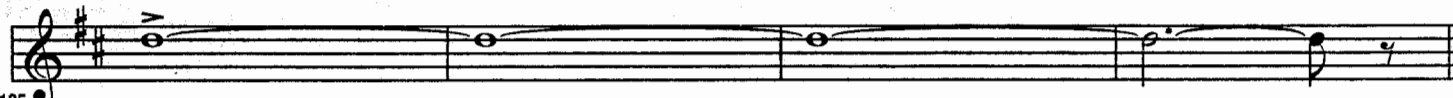

125

129 3

129 *f*

133 15

133

137 15

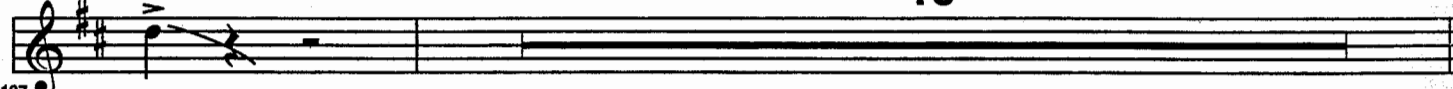

137

153

16

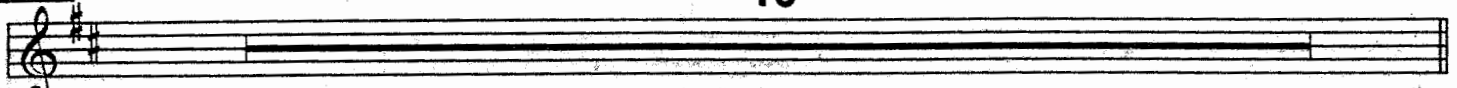

169

7

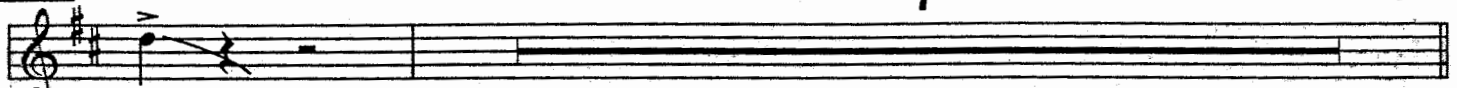

177

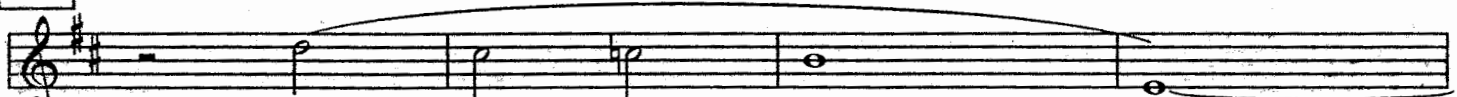

4

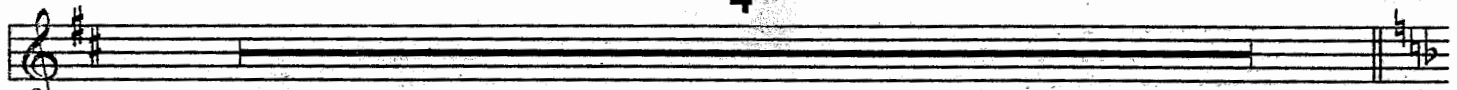

193

201

8

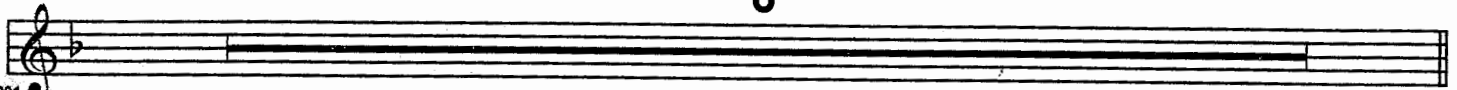

209

16

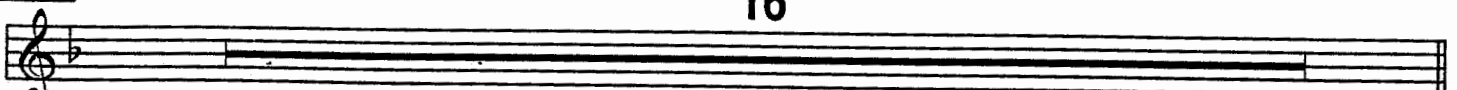

225

8

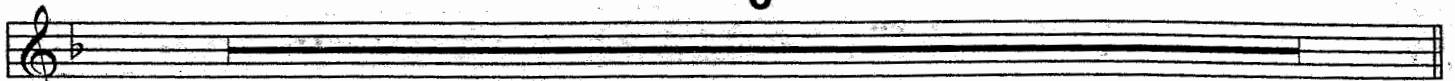

233

2

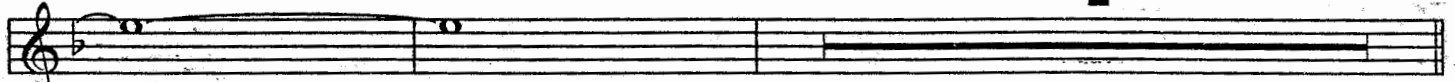

241

249

4

Turn Page

253 *mf* *f*

257

261

265 *mf* 2

271 273 2

277 *mp* 281 2

283 *mp* *ff* 289

289

294 297

299

304 305

304

309 2 313

309

315

315

321 *mp*

321 *mp*

327 329

327

332 *ff*

332 *ff*

337

337

343 2 345

343

349 *ff*

349 *ff*

354 *Directed On Cue*

354 *Directed On Cue*

55

LIMEHOUSE BLUES

as recorded by the Stan Kenton Orchestra on "Adventures In Jazz"

Trumpet 1

Composed by Philip Braham and Douglas Furber

Arranged by Bill Holman

Edited by Fred Stride

FAST SWING

16

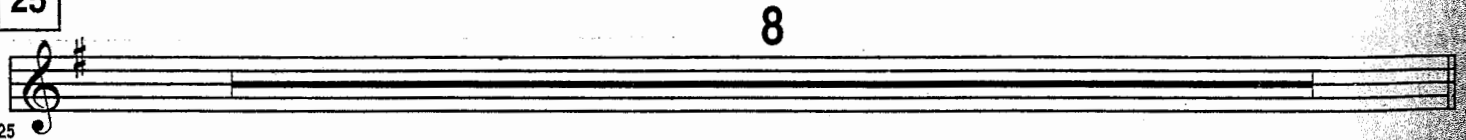
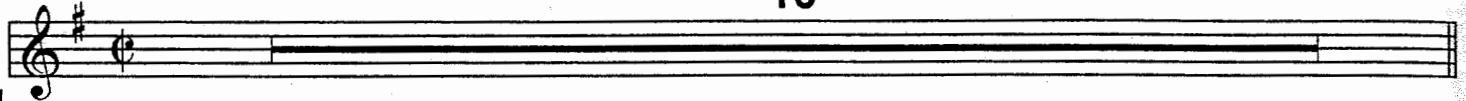

Turn Page

33

33 *mp*

41

41 *mf* 3 3

49

49 *mf*

57

57 *f* *mf* *f*

65

65 *mf* *f* 7

73

73 16

89

89 8

97

8

105

14

121

129

137

15

153

16

169

8

Turn Page
(15 bars rest).

177

15

193

201

209

16

225

8

233

8

241

3

3

249

5

257

261

2

265 *mf*

269 *mf* 273 *mp*

274

279 2 281 8

289 *f*

293

297 5

305

309

313

Turn Page
(12 Bars Rest)

4 321 8

317 329

mp

329 337

333 337

337 345

341 345

345 4

349 353

353 357

Directed On Cue

55

LIMEHOUSE BLUES

as recorded by the Stan Kenton Orchestra on "Adventures In Jazz"

Trumpet 2

Composed by Philip Braham and Douglas Furber

Arranged by Bill Holman

Edited by Fred Stride

FAST SWING

16

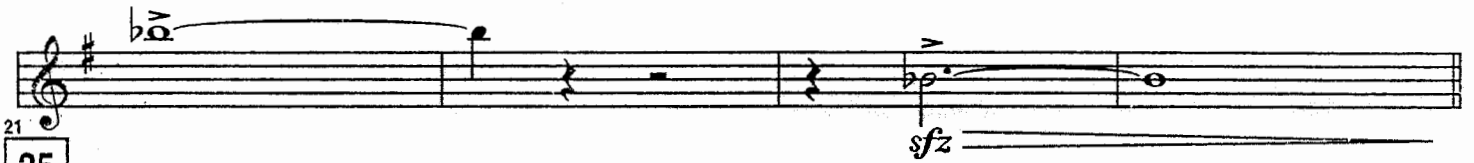
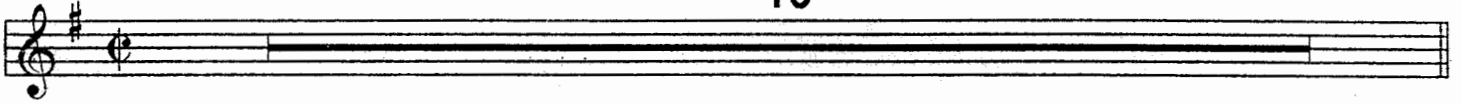

8

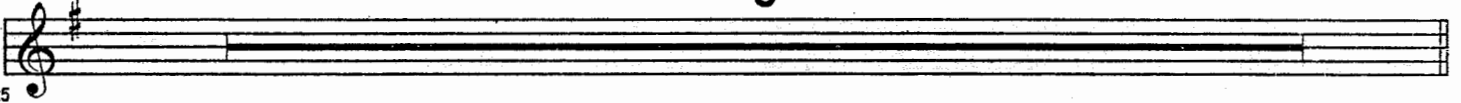

Turn Page

33

33 *mp*

41

41 *mf* 3 3

49

49 *mf*

57

57 *f* *mf* *f*

65

65 7

73

73 16

89

89 8

97

8

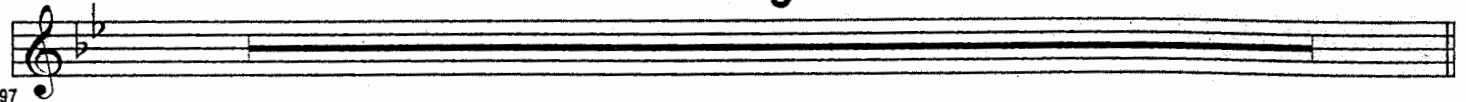

97

105

14

105

121

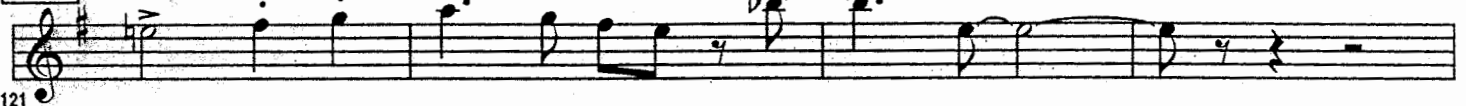

121

125

129

129

133

137

15

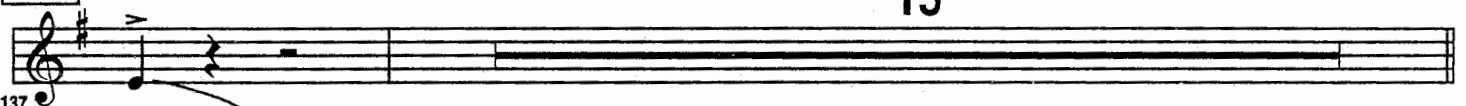

137

153

16

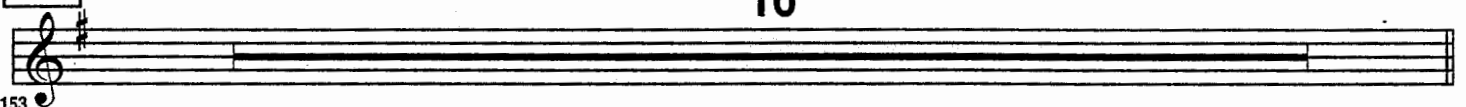

153

Turn Page

169

Lead
169 *mp*

173

177

14
177 *f*

193

193 *mf* *f*

197

197 *mf* *f*

201

7

209

16

225

8 233 8

225

241 *mf*

241

249

246

3

251

mf *f*

257

257

261

2

261

265

273

265

mf

270

mf *mp*

270

275

2

275

281

8

281

Turn Page

289

289 *f*

297

297

305

305

313

313

321

321

329

329 *mp*

2

8

333

337 **337**

341

345 **345**

349

353 **ff**

357

Directed On Cue

55

LIMEHOUSE BLUES

as recorded by the Stan Kenton Orchestra on "Adventures In Jazz"

Trumpet 3 (Solo)

Composed by Philip Braham and Douglas Furber

Arranged by Bill Holman

Edited by Fred Stride

FAST SWING

16

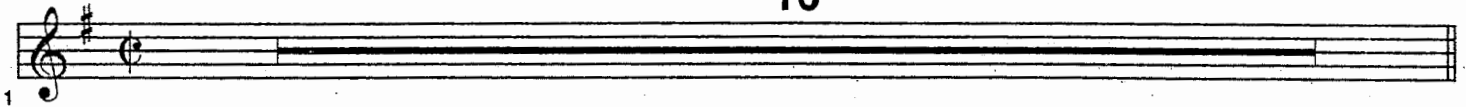

1
17

21
25

8

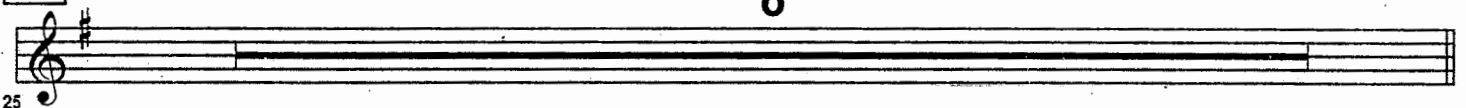

Turn Page

33

33 *mp*

37

41

41 *mf* 3 3

49

49 *mf*

53

53 *f*

57

57 *mf* *f*

61

61 *mf* *f*

65

65 7

73

73 16

89

89 8

89

97

8

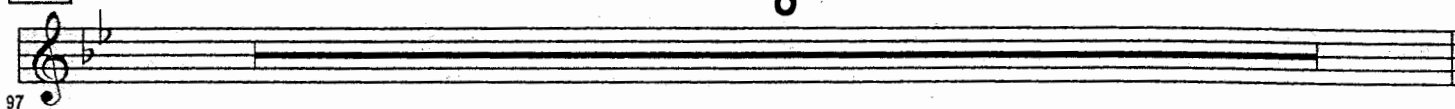

105

14

121

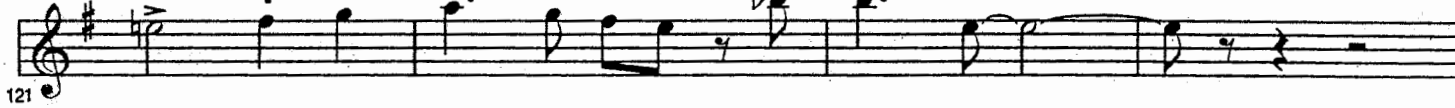

125

129

8

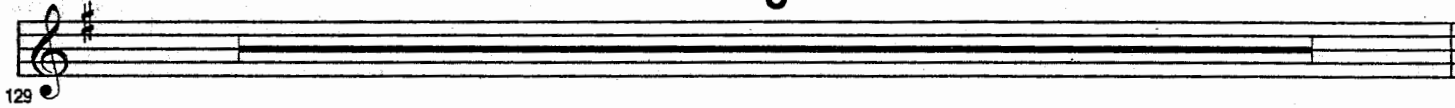

Turn Page

137

Solo
C9

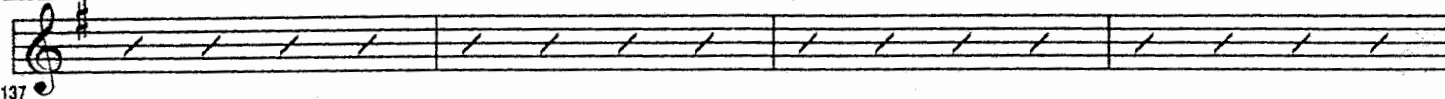

137

A9

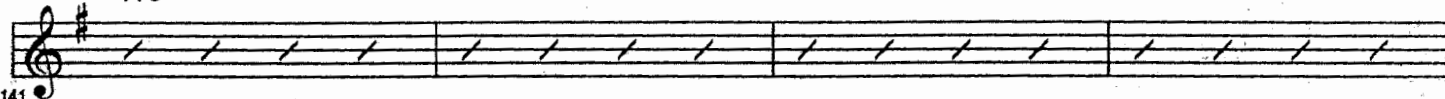

141

G

Bm7

E7(b9)

Am

E7(b9)

Am

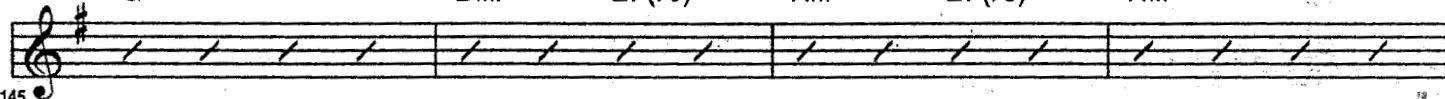

145

Am7(b5)

D7(b9)

G6

D**b**9

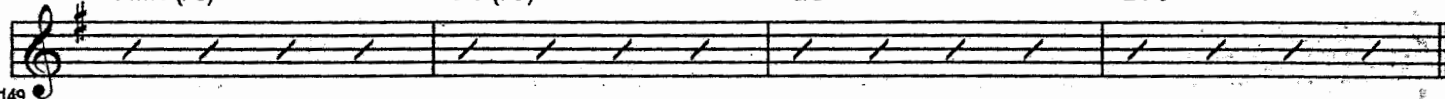

149

153

C9

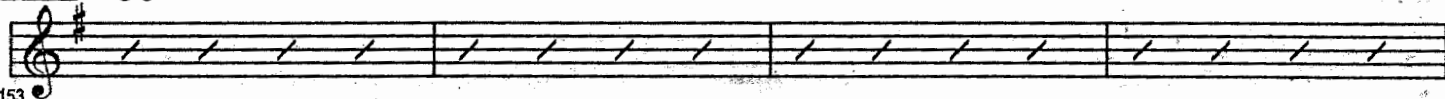

153

A9

157

G

F#m7

B7(+9)
(+5)

Em

161

A9

D7

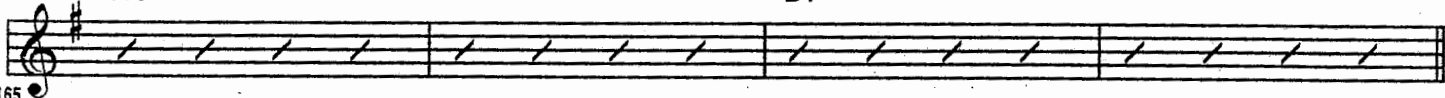

165

169

C9

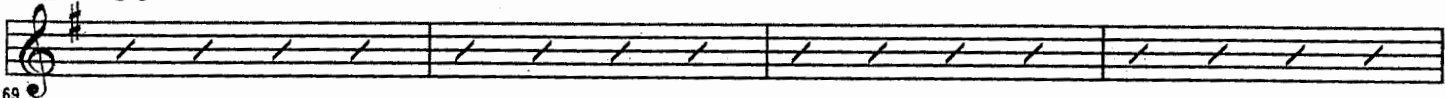

169

A9

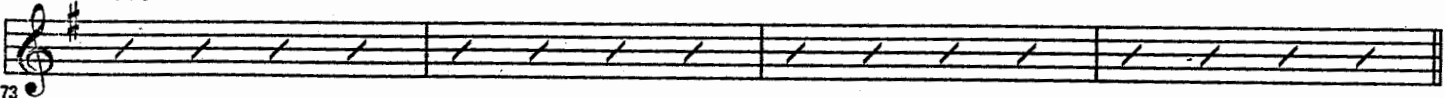

173

177

G Bm7 E7(b9) Am E7(b9) Am

181

Am7(b5) D7(b9) Bm7(b5) E7(b9)

185

Am7 Am7/D Am7/D

189

G 2

193

mf f

197

mf f

201

7

209

16

225

8

233

8

241

249

3

257

2

265

273

2

281

3

329

333
337

345

55

LIMEHOUSE BLUES

as recorded by the Stan Kenton Orchestra on "Adventures In Jazz"

Trumpet 4

Composed by Philip Braham and Douglas Furber

Arranged by Bill Holman

Edited by Fred Stride

FAST SWING

16

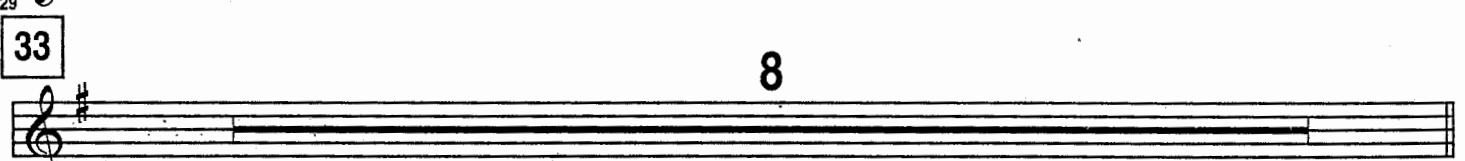
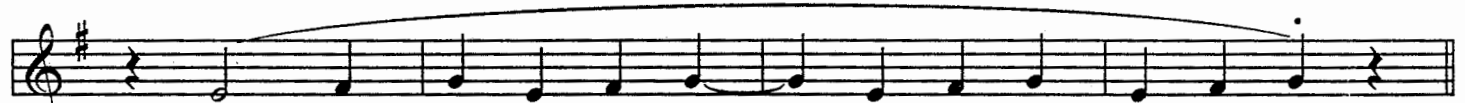
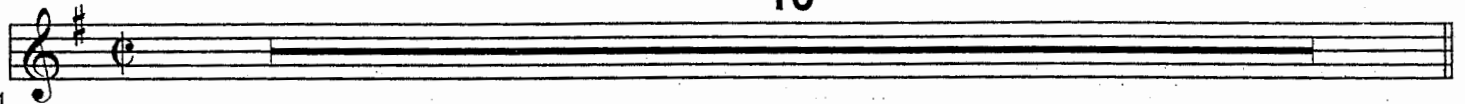

Turn Page
(4 Bars Rest)

129

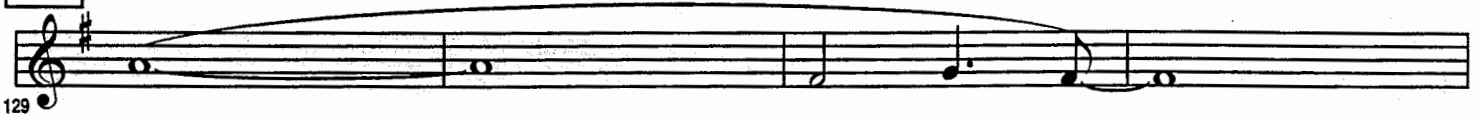

137

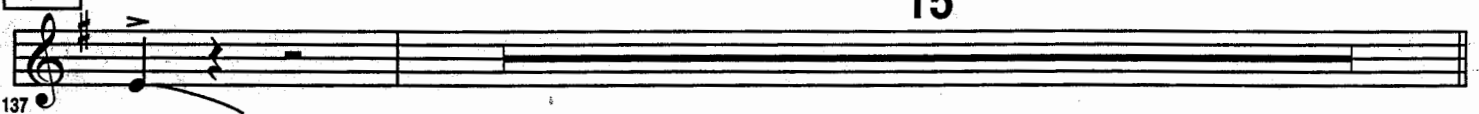

153

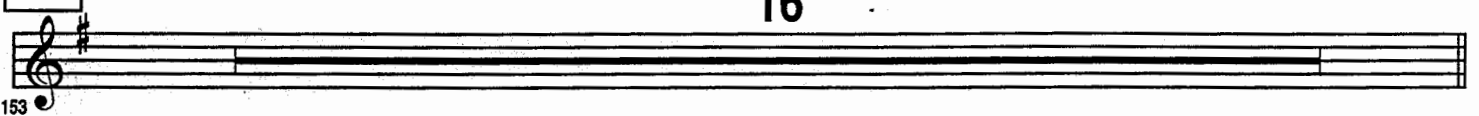

169

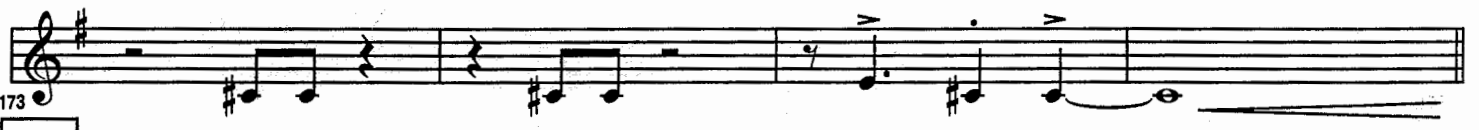

177

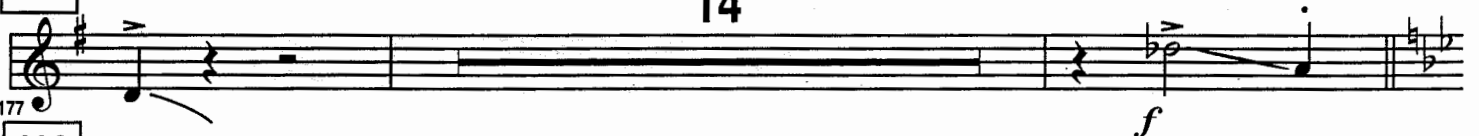

193

201

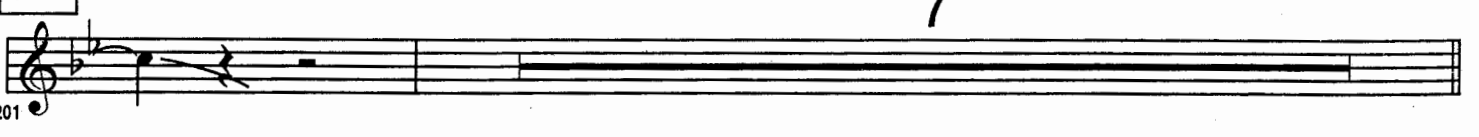

209 16 225 8

233 8 241 3

246 3 249 5

257

261 2

265 mf

270 273 mp

275 2

281 p

285 3

289

289

f

293

293

297

297

301

301

305

305

309

309

313

313

317

317

321

321

mp

325

325

Turn Page
(8 Bars Rest)

329

8

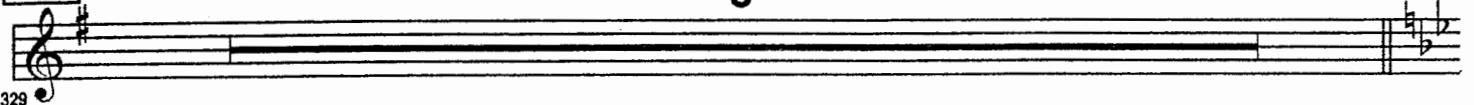

337

345

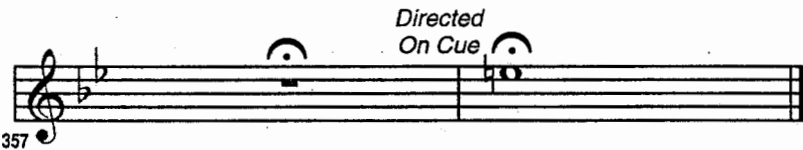

55

LIMEHOUSE BLUES

as recorded by the Stan Kenton Orchestra on "Adventures In Jazz"

Trumpet 5

Composed by Philip Braham and Douglas Furber

Arranged by Bill Holman

Edited by Fred Stride

FAST SWING

16

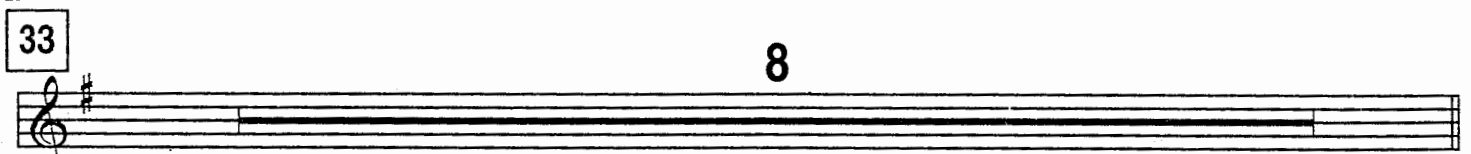
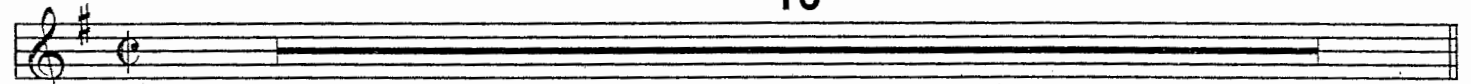

Turn Page
(4 Bars Rest)

241

241 *f*

3 3

249

249

5

254

254 *mf* *f*

257

259

259

2

265

265 *mf*

270

270 *mf* *mp*

273

275

275

2

281

281 *p*

285

285

3

289

289 *f*

297

305

313

321

329

337

345

353 *ff*

Directed
On Cue

55

LIMEHOUSE BLUES

as recorded by the Stan Kenton Orchestra on "Adventures In Jazz"

Trombone 1

Composed by Philip Braham and Douglas Furber

Arranged by Bill Holman

Edited by Fred Stride

FAST SWING

16

17

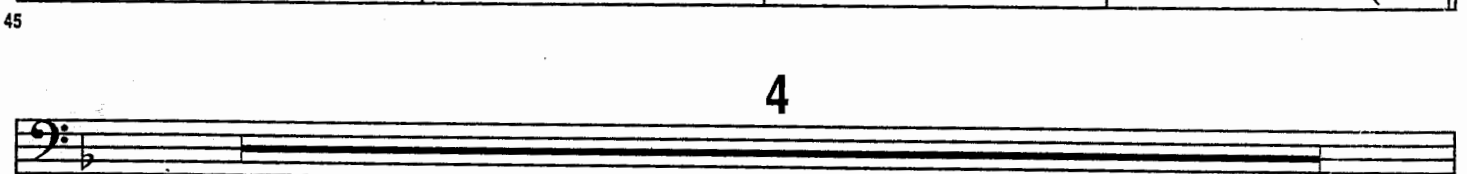
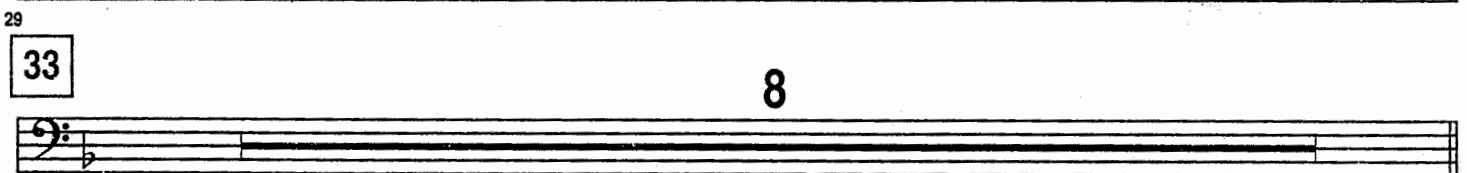
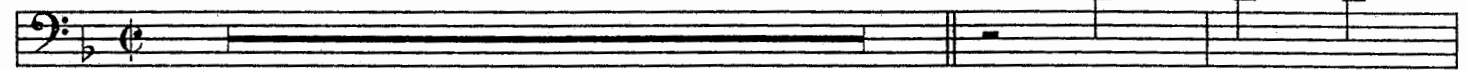

Turn Page

53 *f* *pv*

57 *mf* *f* *pv* 2

61 *mf* *f* *pv* 2

65 7 73 16

89 8 97 *f*

99 2

105 14

121 *fp* *mf*

125

129

133

137

153

169

mf

182

187

193

mf

f

197

mf

f

201

209

289

289

f

293

297

297

301

305

305

309

313

313

317

321 *w/trpts.*

321

mp

325

Turn Page
(8 Bars Rest)

329

8

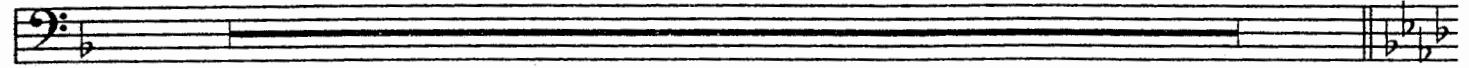

329

337

337

341

345

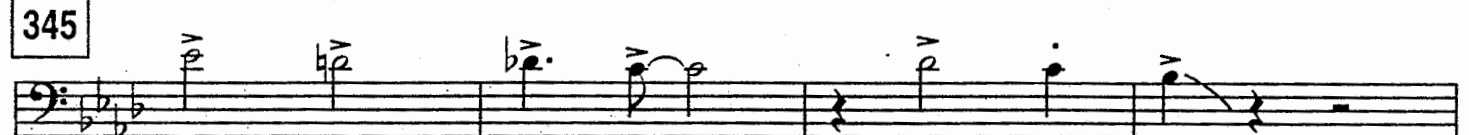

345

349

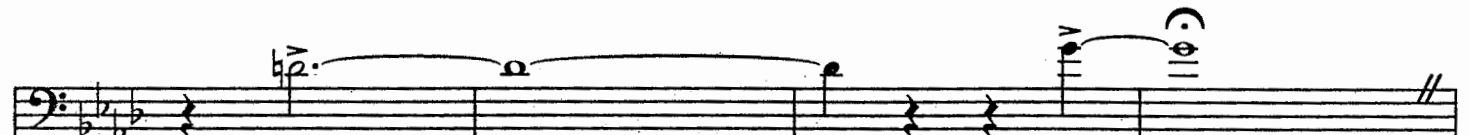

353

ff

Directed
On Cue

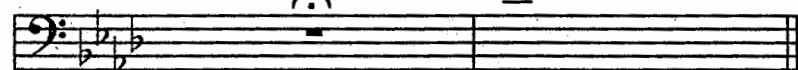

357

55

LIMEHOUSE BLUES

as recorded by the Stan Kenton Orchestra on "Adventures In Jazz"

Trombone 2

Composed by Philip Braham and Douglas Furber

Arranged by Bill Holman

Edited by Fred Stride

FAST SWING

16

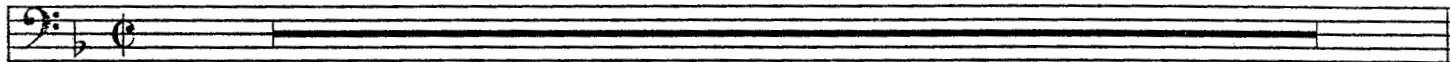

Turn Page

17

17

21

25

2

25

33

31

36

41

2

41

47

52

57

57

61

65 7

65 16

73 8 97

89 2

99 14

105 121

121 129

125 137

129 15

133 15

138

153

16

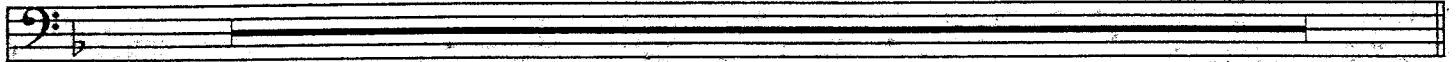

153

169

w/trpts.

mf mp

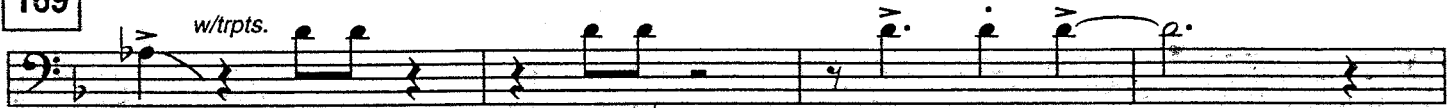

173

177

4

177

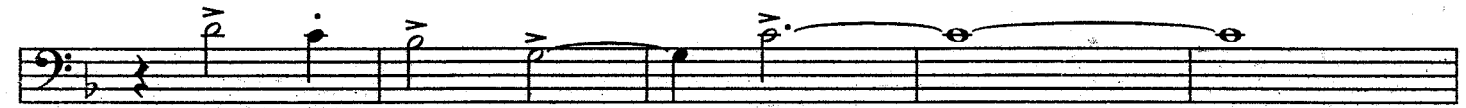

184

3

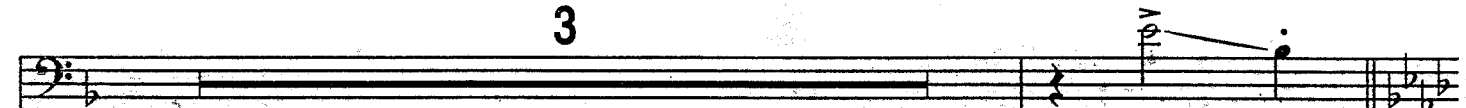

189

193

mf f

193

197

201

7

201

209

16

209

225 8 233

225 *f*

235 2

235 *f*

241 3 3

241 *f*

249 5

249 *mf* *f*

257

257

261 2

261

265 2 mf

265 *mf*

270 3 273 2

270

Turn Page

275 *mp*

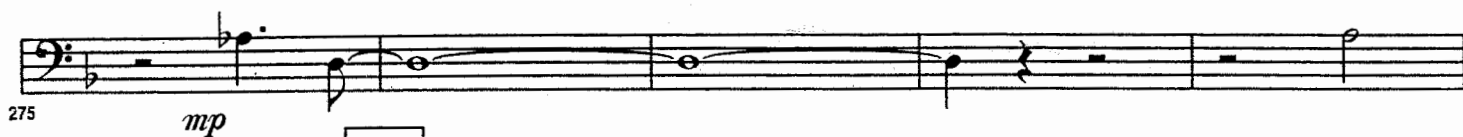

280 *p*

281

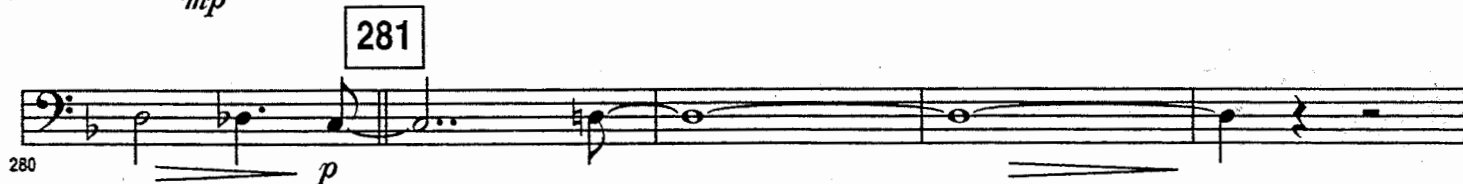

285 *p*

2

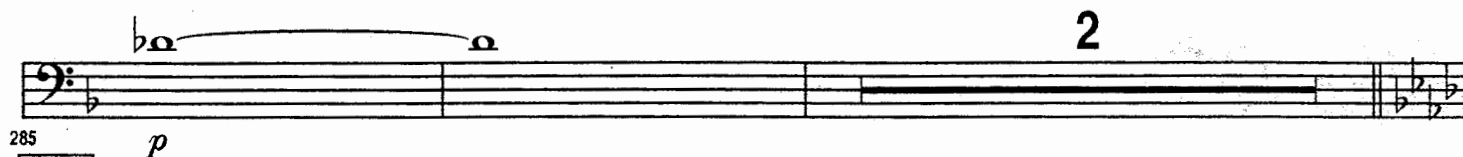

289 *f*

289

293

297

301

305

305

309

313

313

317

321 **2**

321

329

327

332

337

337

341

345

345

349

353

353

Directed On Cue

357

55

LIMEHOUSE BLUES

as recorded by the Stan Kenton Orchestra on "Adventures In Jazz"

Trombone 3

Composed by Philip Braham and Douglas Furber

Arranged by Bill Holman

Edited by Fred Stride

FAST SWING

16

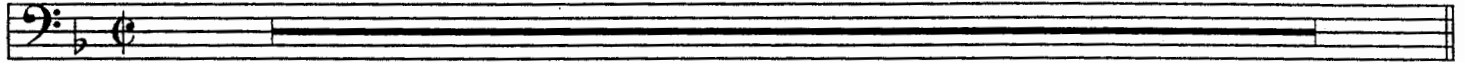

Turn Page

17

17 *ff*

25

21

33

25 *mp*

36

31

41

36

47

41 *mf*

57

47 *mf*

61

52 *f*

61

57 *mf* *f*

61 *mf* *f*

65 7

65 16

73 8 97

89 2

99 14

105 121

121 129

125 137

129 15

133 138

153

16

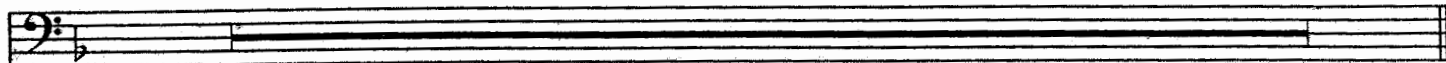

153

169

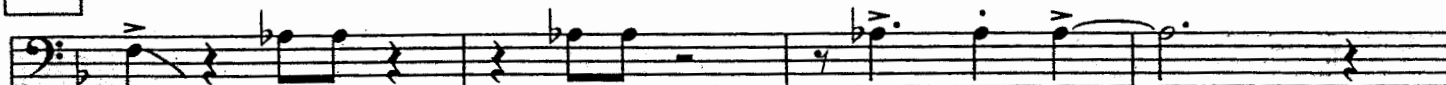

169

mf mp

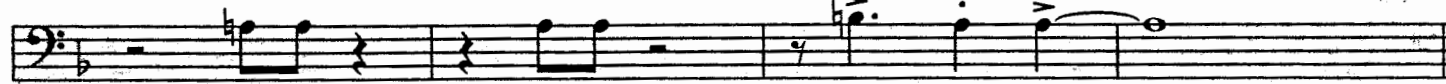

173

177

4

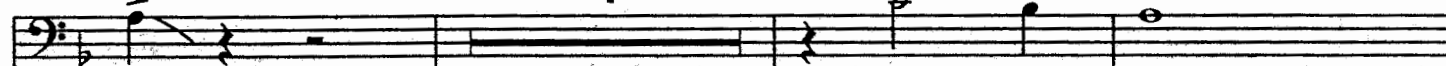

177

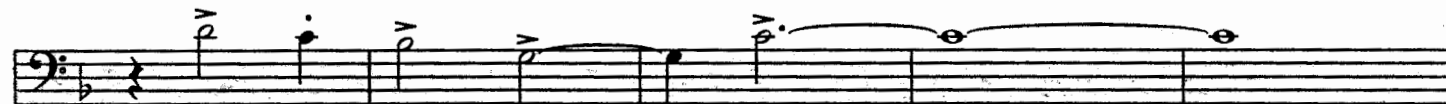

184

3

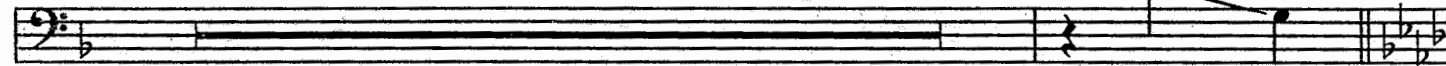

189

193

193

mf f

197

201

7

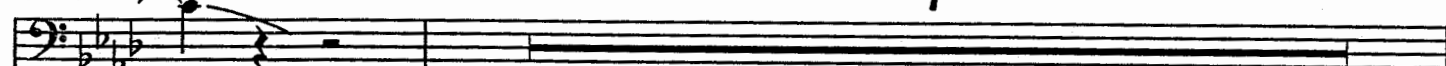

201

209

16

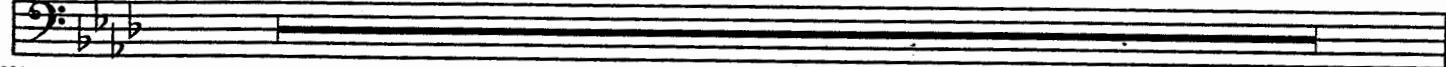

209

225 8 233

225 *f*

235 2

235

241 *mf*

241 *mf*

246 249

246

251 3 *mf* f

251 *mf* *f*

257 *f*

257 *f*

261

261

265 2 *mf*

265 *mf*

270 3 273 2

270

Turn Page

317

321

321

2

mp

327

327

329

332

337

337

337

f

341

345

345

345

349

353

353

ff

357

357

Directed On Cue

55

LIMEHOUSE BLUES

as recorded by the Stan Kenton Orchestra on "Adventures In Jazz"

Trombone 4

Composed by Philip Braham and Douglas Furber

Arranged by Bill Holman

Edited by Fred Stride

FAST SWING

16

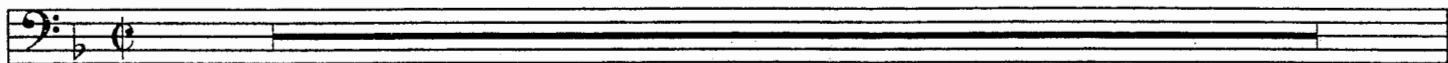

Turn Page

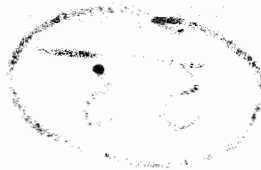

17

25

33

41

57

65 7

65 16

73 8 97

89 2

99 14

105 121

121 125

125 129 4

129 137

133 15

138

153

16

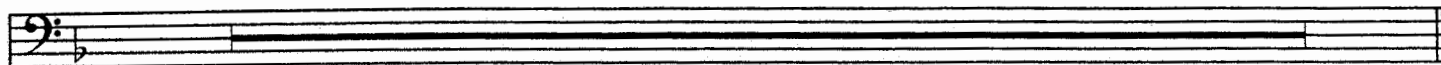

153
169

7

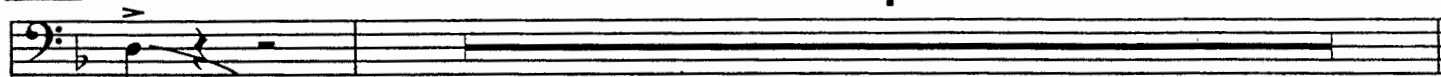

169
177

5

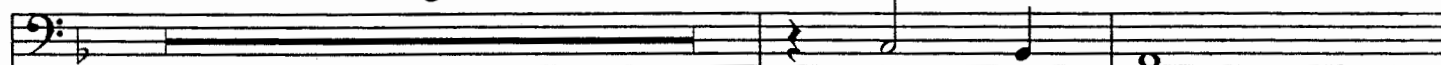

177
184

189
193

3

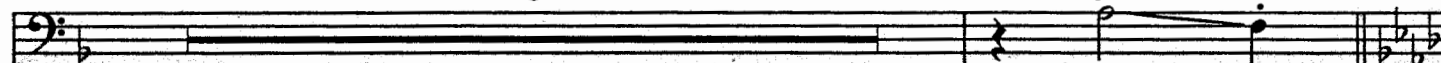

189
193
mf

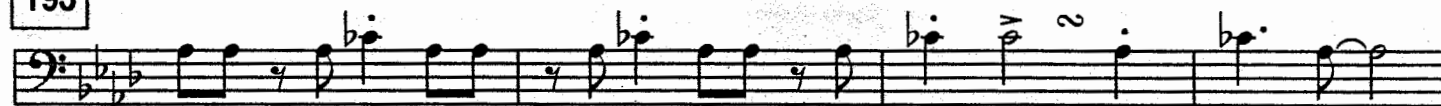

193
197
mf

197
201

7

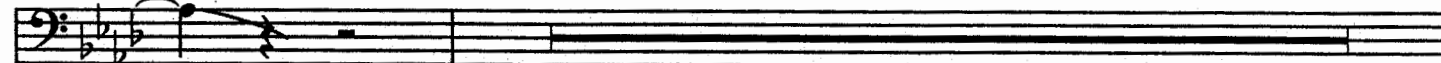

201
209

16

209
225

8

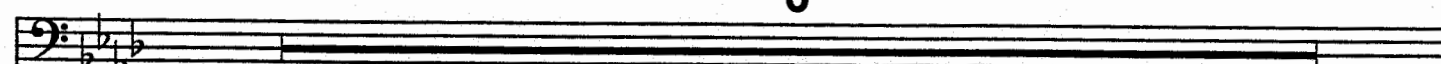

225

233

233 *f*

237

241

241 *mf*

246

249

251

3

mf *f*

257

257 *f*

261

265

265 *mf*

2

270

3

273

2

275 *mp* **281**

280 *p*

285 *p* **289** 2

289 *f*

293 **297**

297

301 **305**

305

309 **313**

313

317

321

321

2

327

mp

329

332

337

337

f

341

345

345

349

353

ff

357

Directed
On Cue

55

LIMEHOUSE BLUES

as recorded by the Stan Kenton Orchestra on "Adventures In Jazz"

Trombone 5

Composed by Philip Braham and Douglas Furber

Arranged by Bill Holman

Edited by Fred Stride

FAST SWING

16

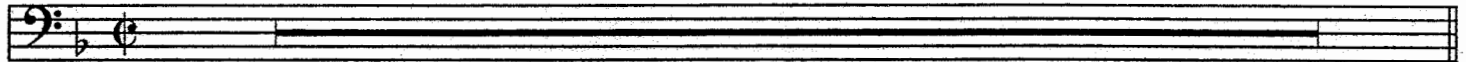

1

17

4

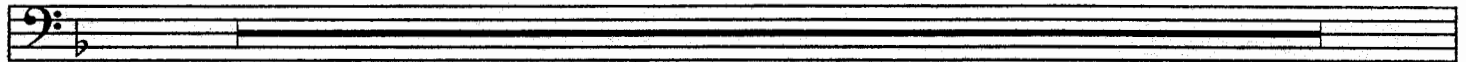

17

Turn Page

21 *ff*
25 **2**

25 *mp*
33

31

36

41 **2**
41

47 *mf*
47

52 *f*
57 **57**

57 *mf* *f*
57

61 *mf* *f*
65 **7**

65

73

16

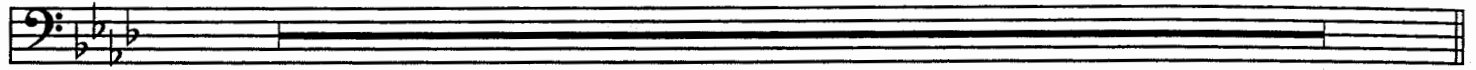

73

89

8

89

97

4

2

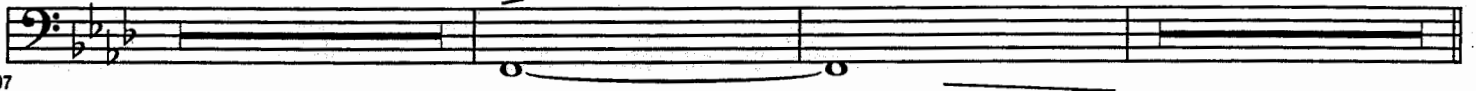

97

105

16

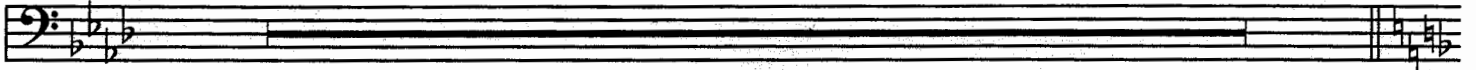

105

121

8

129

8

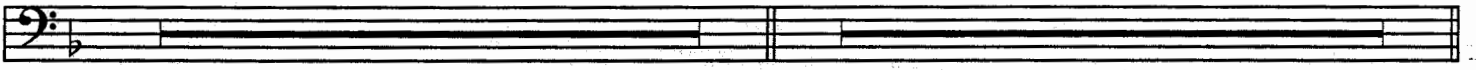

121

137

15

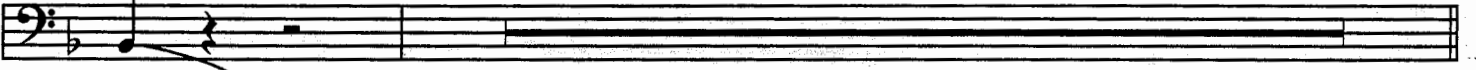

137

153

16

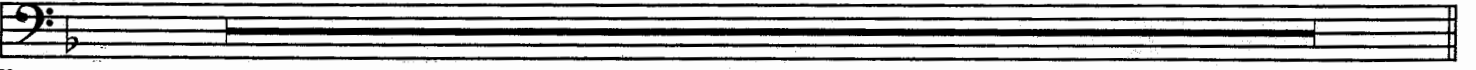

153

169

7

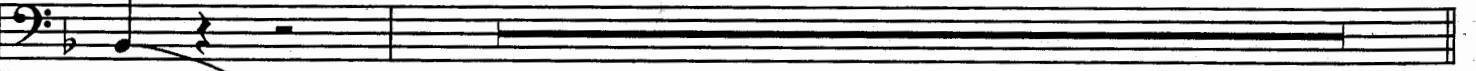

169

mf

Turn Page
(5 Bars Rest)

177

5

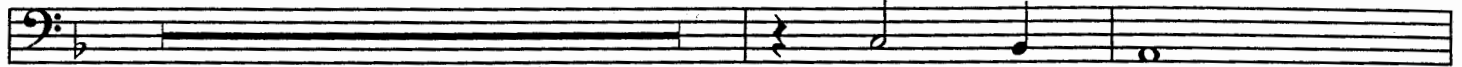

177

184

3

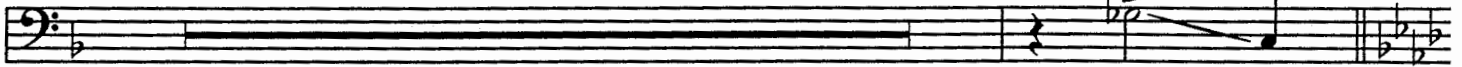

189

193

193

mf *f*

197

201

7

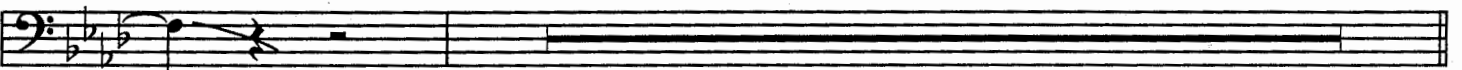

201

209

16

225

8

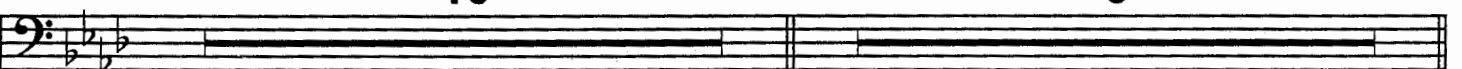

209

233

4

2

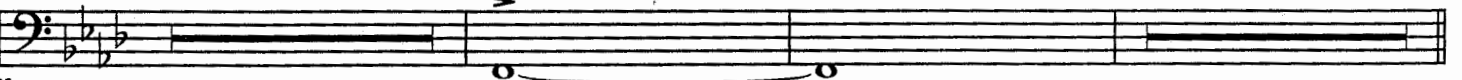

233

241

3

3

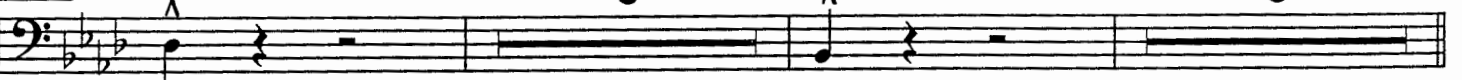

241

249

4

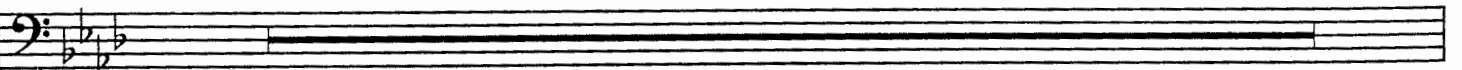

249

253
257 *mf* *f*

257
f

261
265 2 3 **273** 2

265
mf

275
mp **281**

280
p **289** 8

285
p **297**

297

301
305 8

305

313

321

2

329

337

8

345

Directed
On Cue

357

55

LIMEHOUSE BLUES

as recorded by the Stan Kenton Orchestra on "Adventures In Jazz"

Piano

Composed by Philip Braham and Douglas Furber

Arranged by Bill Holman

Edited by Fred Stride

FAST SWING

16 17 8

25 8 33 8

41 8 8

57 *mf* *f* $D\flat 9$

61 *mf* *f $B\flat 9$ $A\flat$*

65 $A\flat$ $Gm7$ $C7(\flat 9)$ Fm $B\flat 9(+11)$

71 $B\flat m7$ $E\flat 9$ 73 $D\flat 9$

77 $B\flat 9$ $A\flat$ $Cm7$ $F7$

83 Bbm F7 Bbm Bbm7(b5) Eb7 Ab Gm7 C7

89 Db9 Bb9

97 Ab Gm7 C7(b9) Fm Bb9(+11)

103 Bbm7 Eb9 105 Db9

109 Bb9 Ab Cm7 F7

115 Bbm F7 Bbm Bbm7(b5) Eb7 Ab Gm7 C7

121 Bb9 G9

129 F Em7 A7(+9)(+5) Dm G9

135 C7 137 Bb9

141 G9 F Am7 D7(b9)

147

Gm D7(b9) Gm Gm7(b5) C7(b9) F6 Cb9

153

Bb9 G9

161

F Em7 A7(+9) Dm G9

A7(+9) (+5)

169

C7 Bb9

173

177

G9 F Am7 D7(b9)

179

Gm D7(b9) Gm Gm7(b5) C7(b9) Am7(b5) D7(b9)

185

Gm7 Gm7/C Gm7/C F 2

193

B9 Gm7/C Dbb9

f *mf* *f*

197

Bb9 Ab

mf *f*

201

Ab Gm7 C7(b9) Fm Bb9(+11)

207 **209** Bbm7 Eb9 Db9

213 Bb9 Ab Cm7 F7

219 Bbm F7 Bbm Bbm7(b5) Eb7(b9) Ab D7 Db7 C7

225 **225** Db9 Bb9

233 **233** Ab Gm7 C7(b9) Fm Bb9(+11)

239 **241** Bbm7 Eb9 Db9

245 **249** Bb9 Ab Cm7 F7

251 Bbm F7 Bbm Bbm7(b5) Eb7(b9) Ab

257 **257** Bb9 A9 Bb9 G9

263 **265** G9 F Em7 A7 Dm6

273

269 G9 Gm7 C7 Cb7(b5) Bb9

275 G9 Bb7 Ab7 G9 G9 Gb9

281

281 F Am7 D7 Gm D7 Gm Gm7(b5) Gb7(b5)

289

287 F Db9

297

293 Bb9 Ab Db9

299 Gm7(b5)C7 Fm Bb9 Bbm7 Eb9

305

305 Db9 Bb9

313

311 Bb9 Ab9 G9 Gb9 F9 Gb9 F9 Bbm7

321

317 Dbm Eb7 Ab Cb9 Bb9

mp

323 Bb9 G9

329

F Bm7(b5) Bb7 Em7 A7 Dm G7

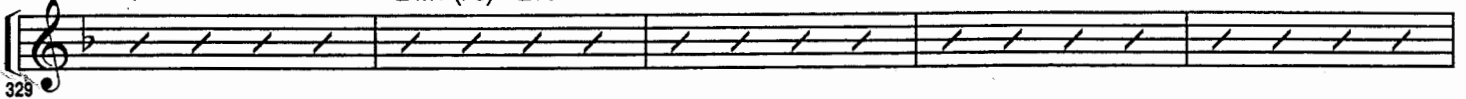

329

337

A^b7 G7 C7 D^b9

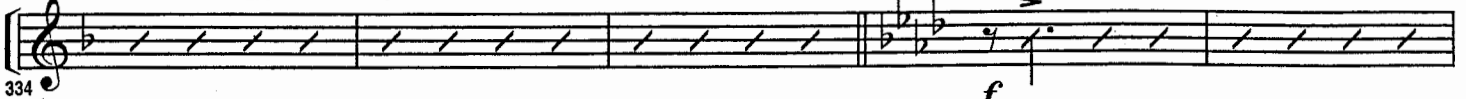

334

D^b9 B^b9

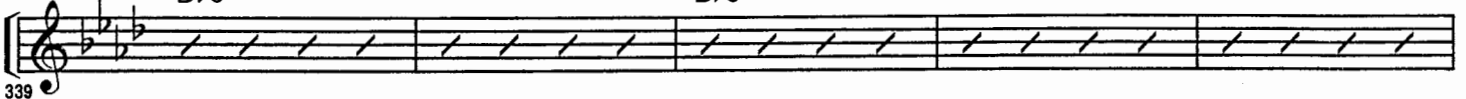

339

345

B^b9 A^b9 G9 G^b9 F9 G^b9 F9 B^bm7

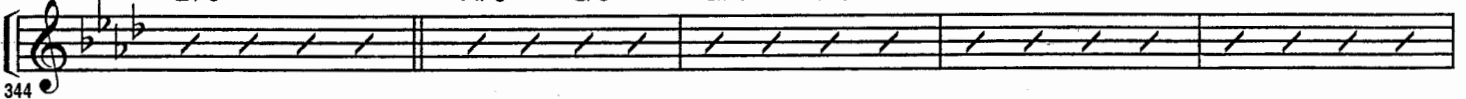

344

D^bm E^b7 A^b

3

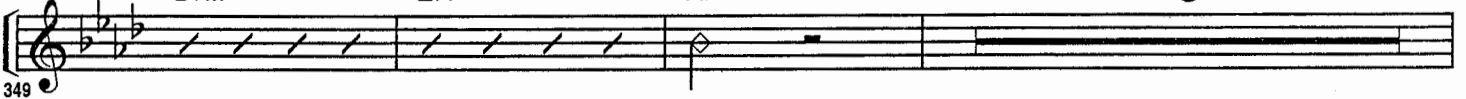

349

Directed
On Cue

G13

A^b7 (+11)
(+9)

355

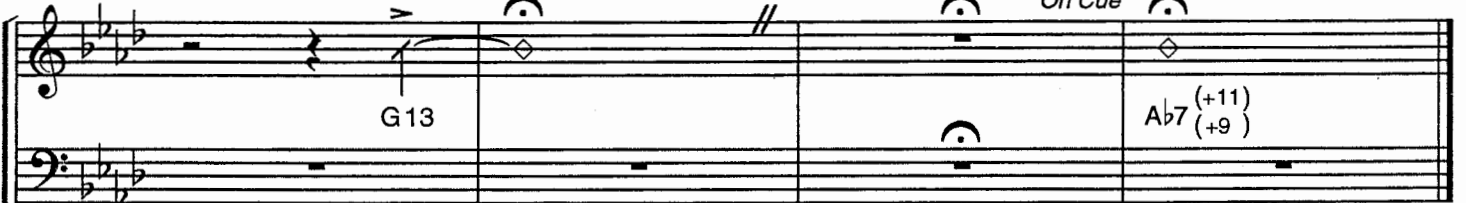

55

LIMEHOUSE BLUES

as recorded by the Stan Kenton Orchestra on "Adventures In Jazz"

Bass

Composed by Philip Braham and Douglas Furber

Arranged by Bill Holman

Edited by Fred Stride

FAST SWING

Dm

(8)

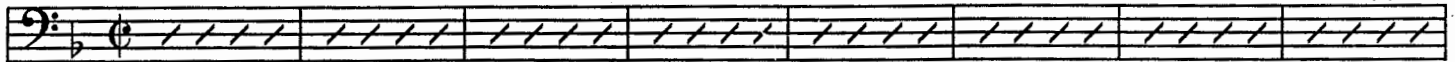

1

Dm

(16)

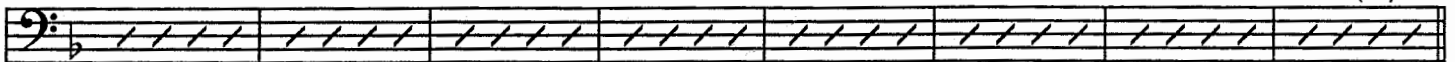

9

17

F Pedal

E7

E \flat

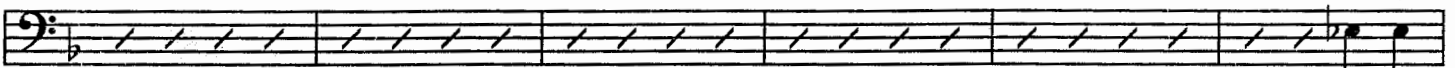

17

D7

D \flat 7

C7

C \flat 7

25

B \flat 9

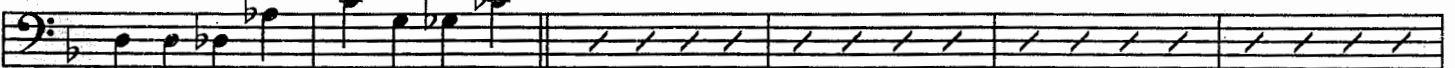

23

mp

G9

G9

33

F

Bm7(\flat 5) B \flat 7

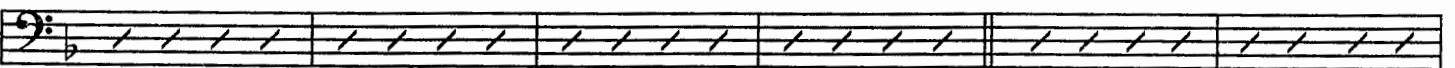

29

Em7

A7

Dm

G7

A \flat 7

G7

C7

B7

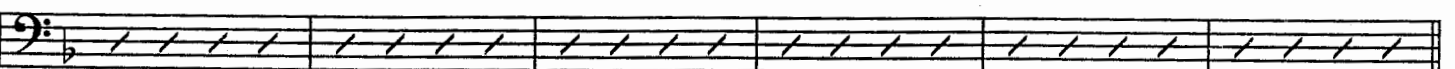

35

41

B \flat 9

G9

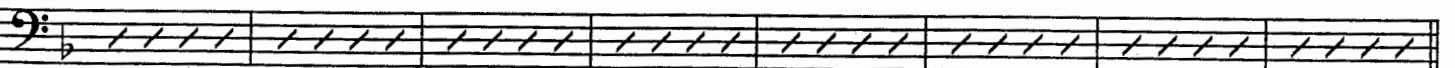

41

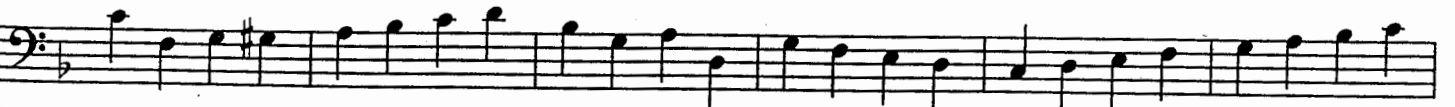

49

57

Db9

55

mf

f

Bb9

65

Ab

61

mf

f

Gm7

C7(b9)

Fm

Bb9(+11)

Bbm7

Eb9

67

73

Db9

Bb9

73

Ab

Cm7

F7

Bbm

F7

Bbm

Bbm7(b5)

Eb7

81

Ab

Gm7

C7

89

Db9

87

Bb9

97

Ab

93

Gm7

C7(b9)

Fm

Bb9(+11)

Bbm7

Eb9

99

105

Db9

Bb9

105

Ab

Cm7

F7

Bbm

F7

Bbm

Bbm7(b5)

Eb7

113

119

A \flat Gm7 C7 **121** B \flat 9

125

G9 **129** F

131

Em7 A7 (+9) (+5) Dm G9 C7

137 B \flat 9 G9

137

145

F Am7 D7(b9) Gm D7(b9) Gm Gm7(b5) C7(b9)

151

F6 C \flat 9 **153** B \flat 9

157

G9 F

163

Em7 A7 (+9) (+5) Dm G9 C7

169 B \flat 9 G9

169

175

G9 **177** F Am7 D7(b9) Gm D7(b9) Gm

181

Gm7(b5) C7(b9) Am7(b5) D7(b9) Gm7 Gm7/C Gm7/C

187

Gm7/C

2

193

Db9 Bb9 Bb9

193

mf f mf f

201

Ab Gm7 C7(b9) Fm Bb9(+11)

201

Bbm7 Eb9 209 Db9 Db9

207

Bb9 Ab Cm7 F7

213

Bbm F7 Bbm Bbm7(b5) Eb7(b9) Ab D7 Db7 C7

219

225

Db9 Bb9

225

233

Ab Gm7 C7(b9) Fm Bb9(+11)

233

Bbm7 Eb9 241 Db9

239

245 **249** B \flat 9 A \flat Cm7 F7

251 B \flat m F7 B \flat m B \flat m7(b5) E \flat 7(b9)

257 **257** B \flat 9 G9

263 G9 **265** F Em7 A7 Dm6

269 G9 Gm7 C7 C \flat 7(b5) **273** B \flat 9

275 G9 B \flat 7 A \flat 7 G9 G9 G \flat 9

281 **281** F Am7 D7 Gm D7 Gm Gm7(b5) G \flat 7(b5)

287 **289** D \flat 9

293 B \flat 9 B \flat 9 **297** A \flat D \flat 9

299 Gm7(b5) C7 Fm B \flat 9 B \flat m7 E \flat 9

305

Chords: $D\flat 9$ $B\flat 9$

305

313

Chords: $B\flat 9$ $A\flat 9$ $G 9$ $G\flat 9$ $F 9$ $G\flat 9$ $F 9$

311

Chords: $B\flat m 7$ $D\flat m$ $E\flat 7$

316

321

Chords: $B\flat 9$ $G 9$

321

mp

329

Chords: $G 9$ F $Bm 7(\flat 5) B\flat 7$ $Em 7$ $A 7$ Dm

327

337

Chords: $G 7$ $A\flat 7$ $G 7$ $C 7$ $D\flat 9$

333

f

Chords: $D\flat 9$ $B\flat 9$

339

345

Chords: $A\flat 9$ $G 9$ $G\flat 9$ $F 9$ $G\flat 9$ $F 9$ $B\flat m 7$ $D\flat m$ $E\flat 7$

345

3

Chords: $D\flat 9$ $B\flat 9$

351

Arco

Directed On Cue

357

55

LIMEHOUSE BLUES

as recorded by the Stan Kenton Orchestra on "Adventures In Jazz"

Drums

Composed by Philip Braham and Douglas Furber

Arranged by Bill Holman

Edited by Fred Stride

FAST SWING

Stix (4) (8)

1

9 (12)

15 *ff* **17**

21 (8) **25** *mp*

27 (4) (8)

33

33 (4) (8)

41

41 (4) (8)

49 (4)

55 57

60 *mf* *f*

65 (4) (8)

65 73 (4) (8)

73 (4) (8)

81 89 (4) (8)

89 97 (4) (8)

97 105 (4) (8)

105 (4) (8)

113 121 (4)

121

127 129

132 137

(4) (8)

140

(4) (8)

147 153

(12) (16)

154

(4) (8)

161

(12) (16)

169

(4) (8)

177 177

(4) (8)

185 193

(12) Solo

f

193

mf *f*

197 **201** *mf* *f*

(4) (8)

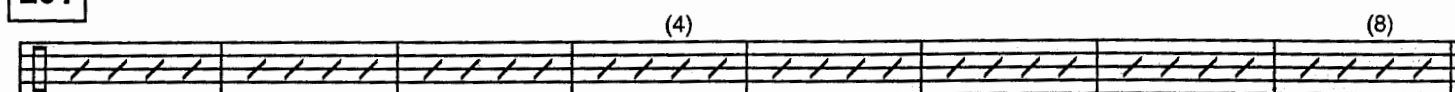

201 **209** (4) (8)

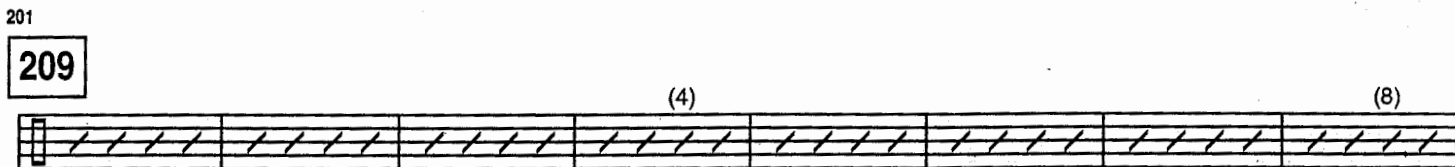

209 (12) (16)

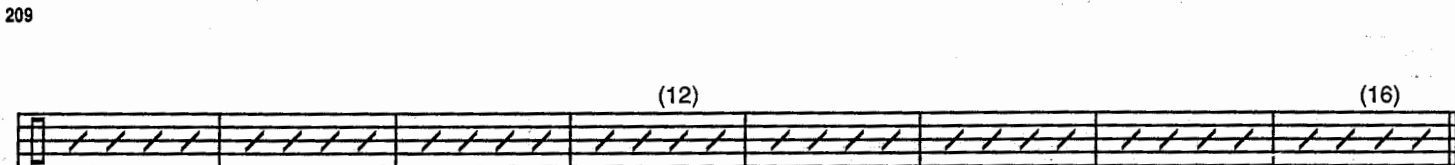

217 **225** (4) (8)

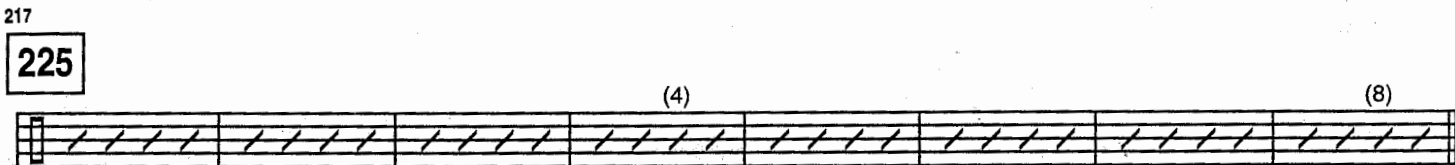

225 **233** (4)

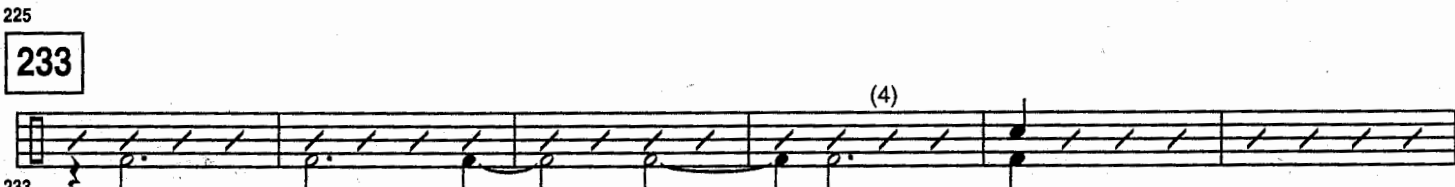

233 **241** (8) (4)

239 **249**

245 (4) (8) *f*

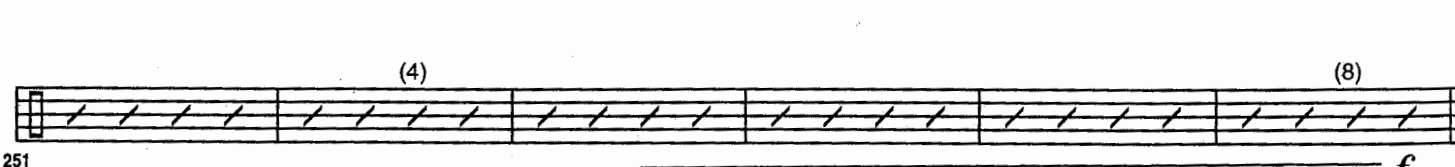

251 **257** *mf* (4)

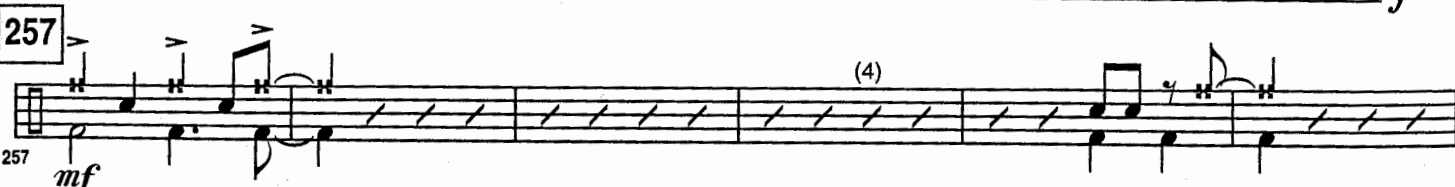

263 265 (8) (4)

mf

269 273 (8) (4)

mp

275 (4) (8)

281 (4)

281 *Dim.*

289 (4)

287 *pp* *ff*

297

293

(4) (8)

299

305 (4)

305

313 (4)

311

321 (8)

317 *mp*

(4) (8)

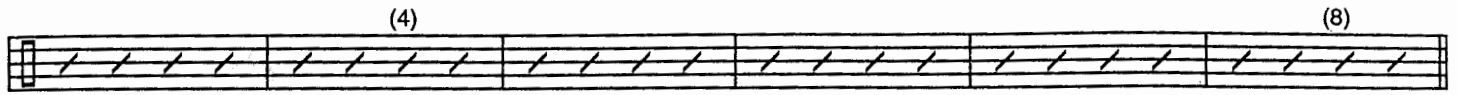

323

329

(4)

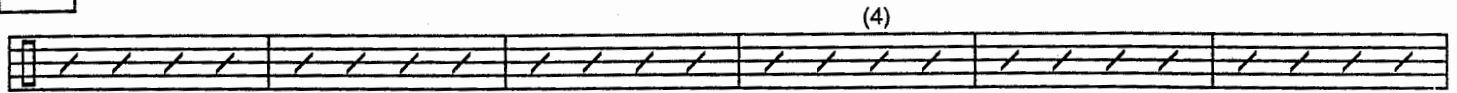

329

337

f

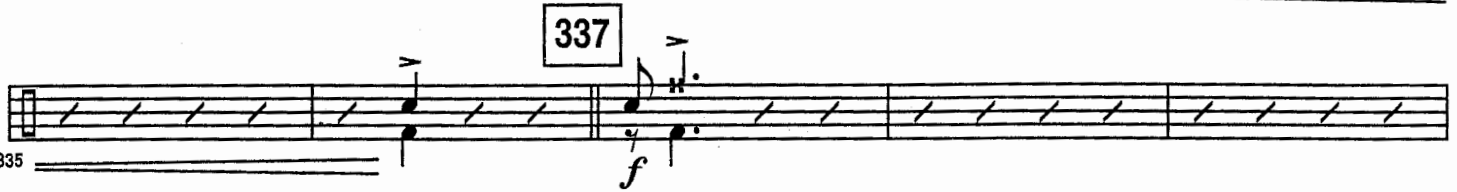

335

(4)

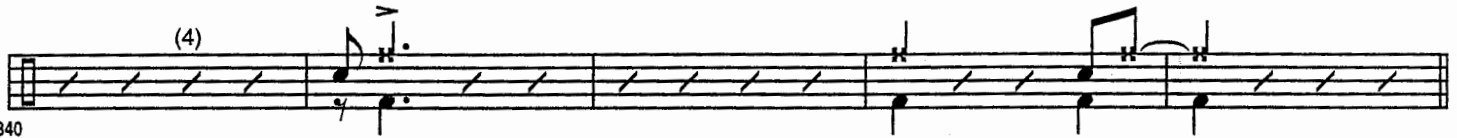

340

345

(4)

345

ff

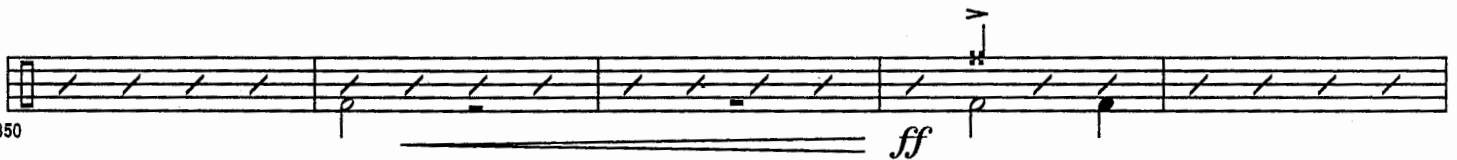

350

Fill Solo Directed On Cue

355