

L I N D A

Arranged by
JOHNNY WARRINGTON

Words and Music by
JACK LAWRENCE

Piano

Slowly
Clar.

f When

mf
I go to sleep - I nev-er count sheep, - I count all the charms a-bout LIN-

- DA. - And late-ly it seems - in all of my dreams - I walk with my arms a-bout LIN-

- DA. - But what good does it do me, For LIN-DA does-'nt know I ex-ist?

Can't help feel-ing gloom-y, Think of all the lov-in' I've missed

Copyright 1946 by EDWIN H. MORRIS & COMPANY, Inc., 1619 Broadway, New York, N. Y.
International Copyright Secured

Made in U. S. A.

All Rights Reserved Including Public Performance for Profit

Piano 2

— We pass on the street, my heart skips a beat, I say to my-self "Hel-lo, LIN-

- DA? — If on-ly shed smile — I'd stop her a while — And then I would get to know LIN-

- DA. — But mir-a-cles still hap-pen — And when my lucky star be-gins to

shine, With one lucky break I'll make LIN — DA mine. — When

mine. —

TENOR

Piano 3

LINDA

- System 4:** The saxophone part is marked with "Saxs." and the piano part with "Tutti".

LINDA

Arranged by
JOHNNY WARRINGTON

Words and Music by
JACK LAWRENCE

guitar

Slowly 4

D#m7 Em7 A9 Am9 D9b

When

G Bm7 G Bm7 Bdim. Am7 D9

mf I go to sleep— I never count sheep— I count all the charms a-bout Lin - da. — And

Am7 D9 Am7 D9 G G7

lately it seems in all of my dreams I walk with my arms about Lin-da. — But

C Em7 C G G D7 G D9b G

what good does — it do me, — For Linda does-n't know I ex-ist? —

B9b Baug B7 B9b Em A7 Am7 D9

Can't help feel-ing gloomy, — Think of all the lovin' I've missed. — We

G Bm7 G Bm7 Bdim. Am7 D9

pass on the street, — my heart skips a beat, — I say to my-self — "Hel-lo, Lin- da." — If

Am7 D9 Am7 D9 G G7

only she'd smile — I'd stop her a while — And then I would get — to know Lin-da. — But

C Em7 C G G D7 G Dm6 E7

mir a-cles — still happen — And when my lucky star begins to shine, — With

Am7 Am7 D9b / 1. G A(b5) A9 D9

one lucky break — I'll make Lin - da mine. — When

2. G C9 G 4 4

mine. —

Guitar

C Em7 C C#dim. Dm7 G7 G9 Dm7 G7

mp

Dm7 G7 C C9 F Am7 F C C G9b C G9

mf

C E9b Eaug E7 E9b Am Am7 D7 Dm7 G9

C Em7 C C#dim. Dm7 G7 G9 Dm7 G7

mp

Dm7 G7 C C9 F Am7 F C

mf

C G9b C Gm6 A7 A9 Dm7 Dm7 G9b

C C G+9 C9 C+9b Cm7 F9

Bb Dm7 Bb Dm7 Ddim. Cm7 F9 Cm7 F9 Cm7 F7

f

Cm7 Fdim. F9 Bb Bb7 B9b Eb Eb Bb Bb F9 Bb Fm6

G7 Ab7 G7 Cm7 Cm7 F7 F9b Bb Eb9 Ab9 F9 B9(b5) Bb

L I N D A

Arranged by
JOHNNY WARRINGTON

Words and Music by
JACK LAWRENCE

Bass

Slowly

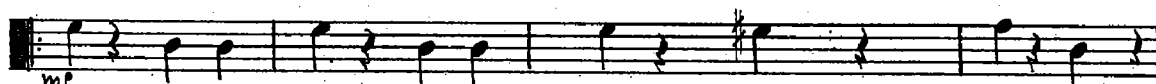

mf I go to sleep— I nev-er count sheep,— I count all the charms about Lin - da.— And

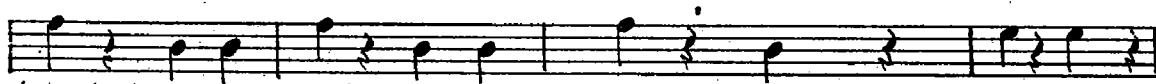

late - ly it seems in all of my dreams I walk with my arms a - bout Lin - da.— But

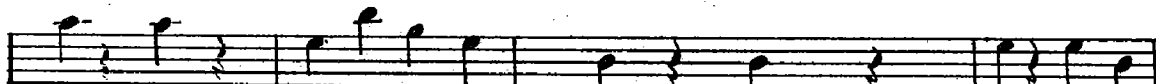

what good does it do me,— For Lin - da does - n't know I ex - ist?—

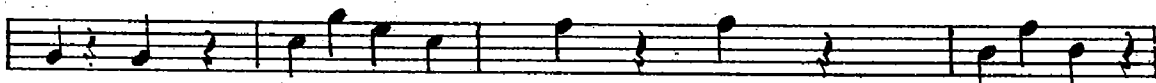

Can't help feel - ing gloomy,— Think of all the lovin' I've missed.— We

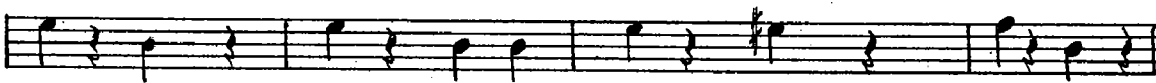

pass on the street,— my heart skips a beat,— I say to myself—"Hello, Lin - da?"— If

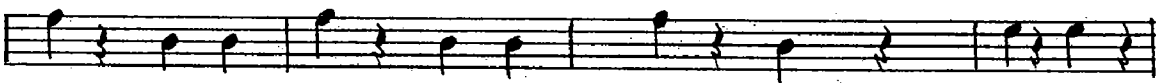

only shed smile— I'd stop her a while— And then I would get— to know Lin - da.— But

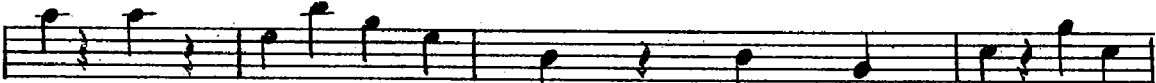

miracles— still happen— And when my lucky star begins to shine,— With

one lucky break— I'll make Lin - da mine. When

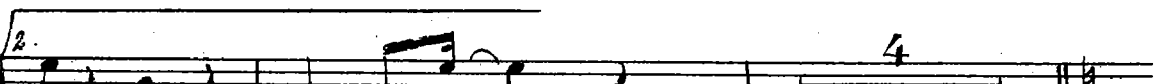

mine.

Bass

LINDA

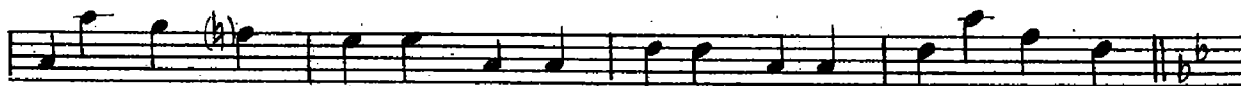

LINDA

LINDA

Arranged by
JOHNNY WARRINGTON

Words and Music by
JACK LAWRENCE

5th Saxophone E^b Baritone

Copyright 1946 by EDWIN H. MORRIS & COMPANY, Inc., 1619 Broadway, New York, N. Y.

International Copyright Secured

Made in U. S. A.

All Rights Reserved Including Public Performance for Profit

5th Saxophone E^b Baritone

LINDA

Soli
mf

Soli

No Soli

1.

Soli
mf

2.

4

Soli Unis.
mf

1

Soli Unis.
mf

9

1

6

Soli
mf

f

f

Soli

Tutti

ff

LINDA

Arranged by
JOHNNY WARRINGTON

Words and Music by
JACK LAWRENCE

3rd Trumpet in B \flat

Slowly

3rd Trumpet in B \flat

Soli

mf

To Cup Mute

1.

2. Cup

mf

mf

mf

OPEN 4

f

3

ff

LINDA

LINDA

Arranged by
JOHNNY WARRINGTON

Words and Music by
JACK LAWRENCE

2nd Trumpet in B \flat

Slowly

Soli

To Str. Mute

Soli

Softly

Soli

Soli

Copyright 1946 by EDWIN H. MORRIS & COMPANY, Inc., 1619 Broadway, New York, N. Y.

International Copyright Secured

Made in U. S. A.

All Rights Reserved Including Public Performance for Profit

2nd Trumpet in B \flat

LINDA

LINDA

Arranged by
JOHNNY WARRINGTON

Words and Music by
JACK LAWRENCE

1st Trumpet in B \flat

Slowly

Copyright 1946 by EDWIN H. MORRIS & COMPANY, Inc., 1619 Broadway, New York, N. Y.
International Copyright Secured

Made in U. S. A.

All Rights Reserved Including Public Performance for Profit

1st Trumpet in B \flat

LINDA

Arranged by
JOHNNY WARRINGTON

Words and Music by
JACK LAWRENCE

Guitar

Slowly

4 D#m7 Em7 A9 Am9 D9b

When

G Bm7 G Bm7 Bdim. Am7 D9

mf I go to sleep_ I never count sheep_ I count all the charms a-bout Lin - da_ And

Am7 D9 Am7 D9 G G7

lately it seems in all of my dreams I walk with my arms about Lin-da_ But

C Em7 C G G D7 G D9b G

what good does_ it do me_ For Linda does-n't know I ex-ist?_

B9b Baug B7 B9b Em A7 Am7 D9

Can't help feel-ing gloomy, _ Think of all the lovin' I've missed. _ We

G Bm7 G Bm7 Bdim. Am7 D9

pass on the street, _ my heart skips a beat, _ I say to my-self_ "Hel-lo, Lin - da!" _ If

Am7 D9 Am7 D9 G G7

only she'd smile_ I'd stop her a while_ And then I would get_ to know Lin-da_ But

C Em7 C G G D7 G Dm6 E7

mir a-cles_ still happen_ And when my lucky star begins to shine, _ With

Am7 Am7 D9b 1. G A(b5) A9 D9

one lucky break_ I'll make Lin - da mine. _ When

1. G C9 G 4 4

mine. _

Guitar

LINDA

C Em7 C C#dim. Dm7 G7 G9 Dm7 G7

mp

Dm7 G7 C C9 F Am7 F C C G9b C G9

mf

C E9b Eaug E7 E9b Am Am7 D7 Dm7 G9

C Em7 C C#dim. Dm7 G7 G9 Dm7 G7

mp

Dm7 G7 C C9 F Am7 F C

mf

C G9b C Gm6 A7 A9 Dm7 Dm7 G9b

C C G+9 C9 C+9b Cm7 F9

Bb Dm7 Bb Dm7 Ddim. Cm7 F9 Cm7 F9 Cm7 F7

f

Cm7 Fdim. F9 Bb Bb7 B9b Eb Eb Bb Bb F9 Bb Fm6

G7 Ab7 G7 Cm7 Cm7 F7 F9b Bb Eb9 Ab9 F9 B9(b5) Bb

LINDA

Arranged by
JOHNNY WARRINGTON

Words and Music by
JACK LAWRENCE

1st Violin

Slowly
Clar.
mf

I go to sleep I nev-er count sheep, I count all the charms a-bout LIN -

DA. — And late-ly it seems — in all of my dreams — I

walk with my arms — a-bout LIN — DA — But what good does it do me, — For

mf when

A-B

C-D

OBBL.

LIN - DA does - n't know I ex - ist? Can't help feel - ing gloom - y,

Think of all the lov - in' I've missed — We pass on the street, — my heart skips a beat, — I

say to my - self — "Hel - lo, LIN - DA." — If on - ly shed smile — I'd

stop her a while — And then I would get — to know LIN - DA. — But

1st Violins 3

LINDA

mir-a-cles still hap-pen And when my lucky star be-gins to shine, With

one luck-y break - I'll make LIN - DA mine. — When

2. Saxes Brass

mine.

This system is for the Saxes and Brass section. It begins with a second ending bracket labeled "2.". The music is in 4/4 time and continues the melodic theme from the previous systems.

Tenor Clar.

This system is for the Tenor and Clarinet section. It continues the melodic line from the previous system.

Tenor Clar.

This system is for the Tenor and Clarinet section, continuing the melodic line.

This system is for the Tenor and Clarinet section, continuing the melodic line.

1st Violins 4

LINDA

Arranged by
JOHNNY WARRINGTON

Words and Music by
JACK LAWRENCE

3rd Trombone

3rd Trombone

mf

Soli

mf

Unis.

mf

Soli

mf

To Cup Mute

2.

1

Cup

mf

3rd Trombone

LINDA

mf

mf

f

ff

LINDA

Arranged by
JOHNNY WARRINGTON

Words and Music by
JACK LAWRENCE

Drums

Slowly Cym.

LINDA

Arranged by
JOHNNY WARRINGTON

Words and Music by
JACK LAWRENCE

2nd Trombone

2nd Trombone

LINDA

mf

Soli
mf

Unis
mp
Soli
mf

To Cup Mute

1.
cup
mf

2nd Trombone

LINDA

mf

mf

Open 1 5th sax.

f

ff

LINDA

Arranged by
JOHNNY WARRINGTON

Words and Music by
JACK LAWRENCE

1st Trombone

1st Trombone

1st Trombone

LINDA

LINDA

Arranged by
JOHNNY WARRINGTON

Words and Music by
JACK LAWRENCE

1st Saxophone E^b Alto

slowly
Clar. Soli
mf

Tutti
Soli
mf

mf

Soli
mf

Very Soft
ppp

Soli
mf

1st Saxophone E^b Alto

LINDA

No Soli

Soli

Very soft

To Alto

2.

To Clarinet *Soli Unis.*

1st Saxophone Eb Alto

LINDA

Soli

Soli Unis.
mf

Soli

To Alto

X Soli
mf *f*

Soli

Tutti
ff

LINDA

Arranged by
JOHNNY WARRINGTON

Words and Music by
JACK LAWRENCE

4th Saxophone B \flat Tenor

4th Saxophone B \flat Tenor

No Soli
mf

Soli
mf

Very Soft
ppp
Soli
mf

No Soli
Soli
mf

1.
2.
4

Soli Unis.
mf

4th Saxophone B^b Tenor

1 *Soli*

1 *Soli Unis.* *mf*

1 *Soli*

2 *Soli* *mf* *f*

f

f

Soli

Tutti *ff*

LINDA

Arranged by
JOHNNY WARRINGTON

Words and Music by
JACK LAWRENCE

3rd Saxophone Eb Alto

Slowly

Soli
mf

Tutti
f

mf

Soli
mf

Very Soft
ppp

Soli
mf

3rd Saxophone E^b Alto

No Soli

Soli
mf

Very Soft
ppp
Soli
mf

No Soli
1.
Soli
mf

2.
4

Soli Unis
mf
1

3rd Saxophone E^b Alto

1

Soli

Soli Unis.
mf

Soli

2

Soli
mf *f*

f

Soli

Tutti
ff

LINDA

Arranged by
JOHNNY WARRINGTON

Words and Music by
JACK LAWRENCE

2nd Saxophone B^b Tenor

Slowly

Soli
mf

Tutti
f

mf

Soli
mf

very soft
ppp

Soli
mf

2nd Saxophone B \flat Tenor

No Soli

mf

Soli

mf

Very Soft

ppp

Soli

mf

No Soli

1.

Soli

mf

SubTone

2.

ppp

Solo

mf

Soli Unis.

mf

Solo

2nd Saxophone B \flat Tenor

LINDA

Soli Unis. *Soli*

Solo
mf

Soli Unis. *Soli*

Soli Unis. *Soli*

Soli
mf *f*

f

Soli

Tutti
ff
