

LOVER

Template

Arranged by SONNY BURKE

FOX-TROT

Words by LORENZ HART
Music by RICHARD RODGERS

Piano

Slow	Med. Slow	Medium	Med. Fast	Fast
		↑		

Jump

Trpt.

Trpt. Solo

Copyright MCMXXXIII by Famous Music Corpn. New York
(By arrangement with Rodart Music Corpn.)
Chappell & Co. Ltd., 50 New Bond Street, London, W. 1

9223

All rights reserved

39488

2
Piano

Template

3
Piano

Template

4
Piano

Template

5
Piano

Template

6
Piano

Template

LOVER

Arranged by SONNY BURKE

FOX-TROT

Template
Words by LORENZ HART
Music by RICHARD RODGERS

Medium Jump

Drums

Section A: Measures 1-10. Starts with a cymbal (Cym.) and a triplet (let ring). Dynamics include *lightly* and *cresc.*. Measure numbers 2, 4, 6, 8, 10, 12, 14, 16, 18, 20, 22, 24, 26, 28, 30, 31 are indicated.

Section B: Measures 11-13. Labeled **B** Saxs. Dynamics include *sim.*

Section C: Measures 14-16. Labeled **C** lightly. Measure numbers 2, 4, 6, 8, 10, 12, 14, 16, 18, 20, 22, 24, 26, 28, 30, 31 are indicated.

Section D: Measures 17-19. Labeled **D** Tpt. Solo. Dynamics include *Strong tutti*.

Section E: Measures 20-22. Labeled **E**. Dynamics include *Quasi timp* and *pp*.

LOVER

Arranged by SONNY BURKE

FOX-TROT

Template

Words by LORENZ HART
Music by RICHARD RODGERS

Slow	Med. Slow	Medium	Med. Fast	Fast
------	-----------	--------	-----------	------

Bass

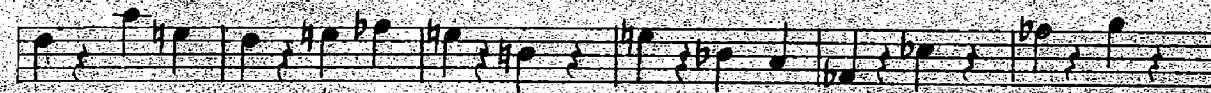

Bass

Template

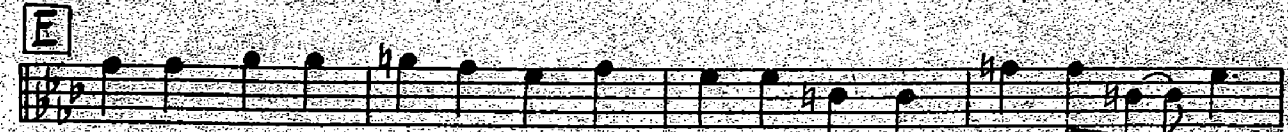
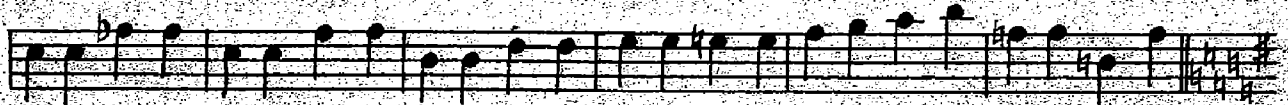

Guitar

A9 A9 Ab9 A9 Ebm7 Ab7 Db Ebm7 D7

Db C Db Am7 D7 G0 C G Am7 G F# G C#m7 F#9

F#9 F9 F#9 F9 Cm7 F9 E9 F9 E9 Eb9

Eb9 D9 Eb9 Am7 D7 Am7 D7+ G Em7 Fm7 Bb7

Ed Eb9 Ebm7 Ab9 G Am7 G F# G C#m7 F#9

F#9 F F#9 F Cm7 F9 E9 F9 E9 Eb9

Eb9 D9 Eb9 Am7 D7 Am7 D7+ G Em7 Em6

Em6 F#7 D B Em6 C#m7 F#m7 C7 Bmaj7

C#m7 F#7(b9) F#9 D#7 Dmaj7 Em7 A7(b9)

A7 Bb7 A7 D7 Em7 D0 D7 Eb7 E9 F#9

E Ab Bbm7 Ab0 G7 Ab7 G7 Dm7 G7

Gb7 F7 Gb7 F9 F9 Eb Bm7

Bm7 Em E9 Bbm7 E9 Eb9 1 Bbm7 3 Ab

LOVER

Template

Arranged by SONNY BURKE

FOX-TROT

Words by LORENZ HART
Music by RICHARD RODGERS

3rd Trombone

Slow	Med. Slow	Medium	Med. Fast	Fast
		↑		

Jump

3rd Trombone

Template

LOVER

Template

Arranged by SONNY BURKE

FOX-TROT

Words by LORENZ HART
Music by RICHARD RODGERS

2nd Trombone

Slow	Med. Slow	Medium	Med. Fast	Fast
		↑		

2nd Trombone

Template

LOVER

FOX-TROT

Template

Arranged by SONNY BURKE

Words by LORENZ HART
Music by RICHARD RODGERS

1st Trombone

Slow	Med. Slow	Medium	Med. Fast	Fast
------	-----------	--------	-----------	------

1st Trombone

Template

4

OPEN

3

D

3

2

E

3

LOVER

Template

Arranged by SONNY BURKE

FOX-TROT

Words by LORENZ HART
Music by RICHARD RODGERS

Medium Jump

E♭ Baritone Sax.

E♭ Baritone Sax.

Template

10

mf

Soli

f

C

f

5

Soli

f

5

f

5

f

5

pp

D

f

5

f

5

E

f

5

f

5

f

5

LOVER

Template

Arranged by SONNY BURKE

FOX-TROT

Words by LORENZ HART
Music by RICHARD RODGERS

Medium Jump

2nd B \flat Tenor Saxophone

2nd B \flat Tenor Saxophone

Template

LOVER

Template

Arranged by SONNY BURKE

FOX-TROT

Words by LORENZ HART
Music by RICHARD RODGERS

2nd E \flat Alto Saxophone

Medium Jump

2nd E_b Alto Saxophone

Template ³

The score also features several triplet markings (3) and articulation marks (>).

LOVER

Template

Arranged by **SONNY BURKE**

FOX-TROT

Words by **LORENZ HART**
Music by **RICHARD RODGERS**

Medium Jump

1st B \flat Tenor Saxophone

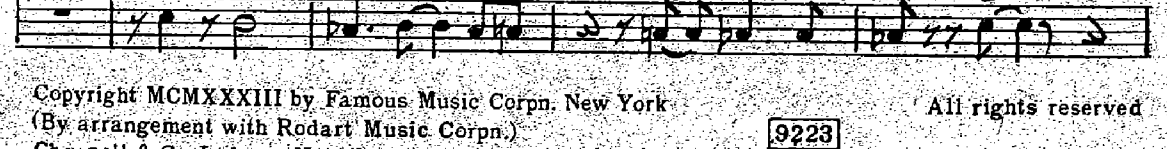
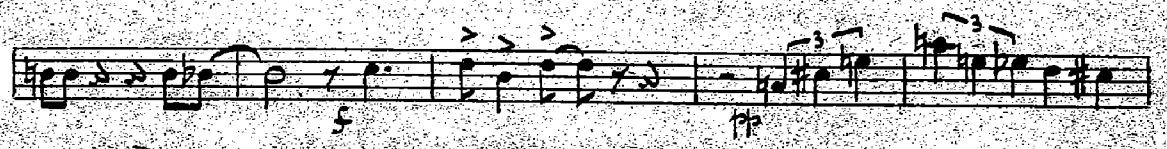

1st B \flat Tenor Saxophone

Template

10

Soli

mf

p

ppp

D

E

LOVER

Template

Arranged by SONNY BURKE

FOX-TROT

Words by LORENZ HART
Music by RICHARD RODGERS

Medium Jump

1st E♭ Alto Saxophone

1st. E \flat Alto Saxophone

Template

Soli

Bxass.

Soli

Bxass.

Tutti

Tutti

LOVER

FOX-TROT

Template

Arranged by SONNY BURKE

Words by LORENZ HART
Music by RICHARD RODGERS

3rd B \flat Trumpet

Slow	Med. Slow	Medium	Med. Fast	Fast
		↑		

Jump

Bend

A

cresc.

B

OPEN

Plungers

C

Closed

3rd B \flat Trumpet

Template

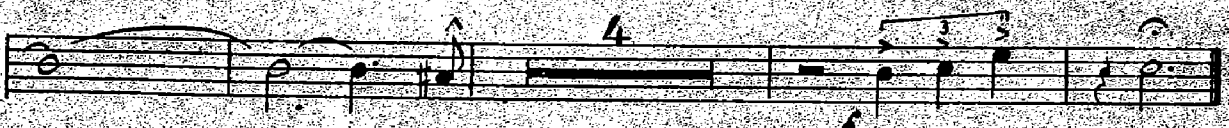
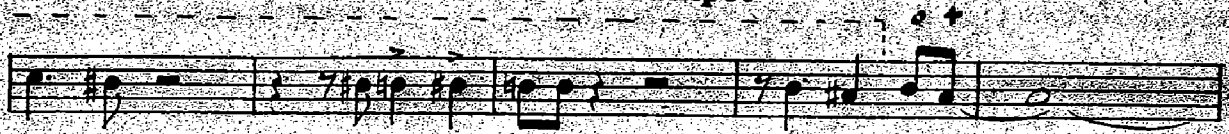

LOVER

Template

Arranged by SONNY BURKE

FOX-TROT

Words by LORENZ HART
Music by RICHARD RODGERS

Slow	Med. Slow	Medium	Med. Fast	Fast
		↑		

2nd B \flat Trumpet

Jump

Bend

f

Bend

p

A

6 4 4 4

cresc.

f

B

cresc.

ff

6 *CUPS*

2 *OPEN*

6

C

8 *Plunger closed +*

1

2nd B \flat Trumpet

Template

D Solo

E

LOVER

Template

Arranged by SONNY BURKE

FOX-TROT

Words by LORENZ HART
Music by RICHARD RODGERS

1st B \flat Trumpet

Slow	Med. Slow	Medium	Med. Fast	Fast
		↑		

Jump *Bend*

f *p*

A *solo*

f

B *2* *6* *CUPS* *OPEN* *2* *6* *4* *8*

f

1st Bb Trumpet

Template

C

Pistons

closed

D

2nd Trpt. Solo

OPEN

lead

E

Solo