

# MOON RIVER

Copied By  
Bill Jacobs

## 1st. Eb Alto Sax

**D**

33 34 *cresc.* 35 36 *ff*

37 *mf* 38 *f* 39 *mf* 40

41 42 43 44

45 46 47 48

**E**

49 50 51 52

53 54

57 58 59 60

61 62 63 64

**F**

65 66 67 68

# MOON RIVER

2nd. Eb Alto Sax

Copied By  
Bill Jacobs

1. 2. 3. 4.

5. 6. 7.

A 9. 10. 11. 12.

13. 14. 15. 16.

B 17. 18. 19. 20.

21. 22. 23. 24.

C 25.

29. 32.

D

33 *Cresc.* 34 35 36 **ff**

37 **mf** 38 39 **f** 40 **mf**

41 42 43 44

45 46 47 48

E

49. 50. 51 52

53 54

57 58 59 60

61 62 63 64

F

65 66 67 68

69. 70 71 72

**G**  
73 *Cresc.* 74 75 76 **ff**

77 *mf* 78 *f* 79 80

81 82 83 84

85 86 87 88

89 90 91

# MOON RIVER

1st Bb Tenor Sax

Copied By  
Bill Jacobs

1. 2. 3. 4.

5. 6. 7.

**A**  
9. 10. 11. 12.

13. 14. 15. 16.

**B**  
17. 18. 19. 20.

21. 22. 23. 24.

*No Vib.*

25 26 27 28 29

30. 31.

**D**  
33. 34. *cresc.* 35. 36. *ff*

37. *mf* 38. *f* 39. 40. *mf*

41. 42. 43. 44.

45. 46. 47. 48.

**E**  
49. 50. 51. 52.

53. 54.

57. 58. 59. 60.

61. 62. 63. 64.

**F**  
65. 66. 67. 68.

# MOON RIVER

2nd. Bb Tenor Sax

Copied By  
Bill Jacobs

1. 3. 4.

5. 6. 7.

**A**

9. 10. 11. 12. 13. 14. 15. 16.

13. 14. 15. 16.

**B**

17. 18. 19. 20.

21. 22. 23. 24.

**C** No Vib.

25. 26. 27. 28.

29. 32.

D

33. 34. *Cresc.* 35. 36. *f*

37. *mf* 38. *f* 39. 40. *mf*

41. 42. 43. 44.

45. 46. 47. 48.

E

49. 50. 51. 52.

53. 54.

57. 58. 59. 60.

61. 62. 63. 64.

F

65. 66. 67. 68.

69. 70. 71. 72.

**G** 73. *chacc.* 75. 76. *ff*

77. *mf* 78. *f* 79. *mf* 80.

81. 82. 83. 84.

85. 86. 87. 89.

89. 90. 91.

# MOON RIVER

5th. Eb Baritone

Copied By  
Bill Jacobs

1. 2. 3. 4.

5. 6. 7.

**A** 9. 10. 11. 12.

13. 14. 15. 16.

**B** 17. 18. 19. 20.

21. 22. 23. 24.

**C** No Vib. 25. 26. 27. 28.

29.

**D**

33. *mf* *cresc.* 34. 35. 36. #

37. *mf* 38. *f* 39. 40. 3

41. 42. 43. 44.

45. 46. # 47. # 48. # 49.

**E**

49. 50. 51. 52.

53. 54.

57. 58. 59. 60.

61. 62. 63. 64.

**F**

65. 66. 67. 68.

69. *mf* 70. 71. 72.

73. *mf* *choc.* 74. 75. 76.

77. *mf* 78. *f* 79. 80.

81. 82. 83. 84.

85. 86. 87. 88.

89. 90.

# MOON RIVER

## 1st Bb Trumpet

Copied By  
Bill Jacobs

**D**

33. *mf* *cres.* 34. 35. 36. *ff*

37. 38. *f* 39. 40.

41. 42. 44.

45. 46. 47. 49.

**E**

49

53.

57

61

**F**

65

69. **2** 71. 72.

**G** 73. *mf* *cresc.* 74 75 76. **ff**

77 78. **f** 79. 80

81 82 84

85 86 87 88

89 91.

# MOON RIVER

Copied By  
Bill Jacobs

## 2nd. Bb Trumpet

1. 2. 3. 4.

5. 6. 7. 8. HAT

9. A 4

13. 15. 16. OPEN

17. 18. 19. HAT OPEN

21. 22. 23. 24. HAT

25. C 4

29. 4

**D**  
33. *mf* *Cresc.* 34 35. 36

37. 38. 39 40

41. 42 44

45. 46. 47 49

**E**  
49

53

57

61.

**F**  
65

69. 71 72

**G** 73 *mf* *cres.* 74 75. 76.

77 78. 79 90

91 92. 94

85 86 87 88

89 91

# MOON RIVER

## 3rd. Bb Trumpet

Copied By  
Bill Jacobs

**D**  
33 *mf* *cresc.* 34 35 36 *ff*

37. 38. 39. 40.

41. 42. 44

45. 46. 47. 49

**E**  
49

53

57

61

**F**  
65

69. Musical staff 69-72. Measure 69 is a whole rest. Measure 70 is a whole rest with a '2' above it. Measures 71 and 72 contain eighth notes with accents and slurs.

73. *mf* *crac.* 74 Musical staff 73-76. Measure 73 starts with a boxed 'G' and contains eighth notes with accents. Measure 74 contains eighth notes with accents. Measure 75 contains eighth notes with accents. Measure 76 contains a half note with an accent and a sharp sign below it.

81. Musical staff 81-84. Measure 81 contains eighth notes with accents and slurs. Measure 82 is a whole rest with a '2' above it. Measure 83 is a whole rest. Measure 84 contains eighth notes with accents and slurs.

89. Musical staff 89-91. Measure 89 is a whole rest. Measure 90 contains a half note with an accent. Measure 91 contains a half note with an accent.

# MOON RIVER

Copied By  
Bill Jacobs

## 4th. Bb Trumpet

**D**

33 *mf* *crdc.* 34 35 36. *ff*

37. 38. *f* 39 40.

41. 42.

45.

**E**

49. 50. 51. 52.

53. 54 55 56

57 58. 59. 60.

64.

**F**

65.

69. Musical staff 69-72. Measure 69: whole rest. Measure 70: whole rest. Measure 71: quarter note G4, quarter note A4, quarter note B4, quarter note C5. Measure 72: quarter note B4, quarter note A4, quarter note G4, quarter note F4. Dynamics: *mf* at 71, *ff* at 72. Accents: ^ over 71, ^ over 72.

**G** 73. Musical staff 73-76. Measure 73: quarter note G4, quarter note A4, quarter note B4, quarter note C5. Measure 74: quarter note B4, quarter note A4, quarter note G4, quarter note F4. Measure 75: quarter note E4, quarter note D4, quarter note C4, quarter note B3. Measure 76: quarter note A3, quarter note G3, quarter note F3, quarter note E3. Dynamics: *mf* at 73, *cresc.* at 74, *f* at 75, *ff* at 76. Accents: ^ over 73, ^ over 74, ^ over 75, ^ over 76.

77. Musical staff 77-80. Measure 77: whole rest. Measure 78: quarter note G4, quarter note A4, quarter note B4, quarter note C5. Measure 79: quarter note B4, quarter note A4, quarter note G4, quarter note F4. Measure 80: quarter note E4, quarter note D4, quarter note C4, quarter note B3. Dynamics: *f* at 78. Accents: ^ over 78, ^ over 79.

81. Musical staff 81-84. Measure 81: quarter note G4, quarter note A4, quarter note B4, quarter note C5. Measure 82: quarter note B4, quarter note A4, quarter note G4, quarter note F4. Measure 83: whole rest. Measure 84: quarter note G4, quarter note A4, quarter note B4, quarter note C5. Dynamics: *f* at 81. Accents: ^ over 81, ^ over 82.

85. Musical staff 85-88. Measure 85: quarter note G4, quarter note A4, quarter note B4, quarter note C5. Measure 86: quarter note B4, quarter note A4, quarter note G4, quarter note F4. Measure 87: quarter note E4, quarter note D4, quarter note C4, quarter note B3. Measure 88: quarter note A3, quarter note G3, quarter note F3, quarter note E3. Dynamics: *f* at 85. Accents: ^ over 85, ^ over 86, ^ over 87, ^ over 88.

89. Musical staff 89-91. Measure 89: whole rest. Measure 90: whole rest. Measure 91: quarter note G4, quarter note A4, quarter note B4, quarter note C5. Dynamics: *f* at 89. Accents: ^ over 91.

# MOON RIVER

## 1st Trombone

Copied By  
Bill Jacobs

1. 2. 3.

5. 6. 7. 8. HAT.

**A** 9.

13. 15. 16. OPEN

**B** 17. 18. 19. 20. HAT. OPEN

21. 22. 23. 24. (b) CUP

**C** 25. 26. 27. 28. (b)

29. 29.

**D**  
33. *mf.*  *cresc.* 34. 35. 36. *ff*

37. 38. 39. 40.

41. 42.

43. 46. 47. 48.

**E**  
49.

53. 54.

57.

61. 62. 63. 64.

**F**  
65.

64. 71 72.

73. *mf* *Cresc.* 74 75 76 *ff*

77 78 79 80.

81 82.

85. 86 87. 88

89 90 91

# MOON RIVER

## 2nd. Trombone

Copied By  
Bill Jacobs

1. 2. 3. 4.

5. 6. 7. 8. Har ebe

**A**

9.

13. 15. 16.

**B**

17. 18. 19. 20.

21. 22. 23. 24. CUP.

**C**

25. 26. 27. 28.

OPEN.

29.

**D**  
33 *mf* *cresc.* 34 35 36. *ff*

37. 38. *f* 39. 40.

41. 42.

45. 46. 47. 48.

**E**  
49

53. 54.

57

61. 62. 63. 64.

**F**  
65

69. **2** **71** **72**

**G** **73. mf** **74. cresc.** **75.** **76. ff**

**77.** **78. f** **79** **80** **81.**

**82**

**85.** **86** **87** **88** **89**

**89.** **90** **91** **91**

# MOON RIVER

Copied By  
Bill Jacobs

## 3rd. Trombone

1. 2. 3. 4. 5. 6. 7. 8. 9. 13. 15. 16. 17. 18. 19. 20. 21. 22. 23. 24. 25. 26. 27. 28. 29.

**A**

**B**

**C**

Har

COP.

OPEN

**D**

33 *mf* *Creac.* 34 35 36 *ff*

37. 38. 39. 40

41. 42.

43. 44. 45. 46. 47. 48

**E**

49

53 54

57

61. 62. 63. 64

**F**

65

69. 2 71. 72.

**G** 73 *mf* *cresc.* 74 75. 76 **ff**

77 78 79. 80

81 82

85 86 87 88

89 90 91

# MOON RIVER

Copied By  
Bill Jacobs

## 4th. Trombone

1. 2. 3. 4. 5. 6. 7. 8. *Hat*

**A** 9. 4

13. 15. 16.

**B** 17. 18. 19. 20.

21. 22. 23. 24. *cup.*

**C** 25. 26. 27. 28.

*OPEN* 29. 4

**D**

33 *mf* *cresc.* 34 35 36.  $\sharp$

37. 38. 39. 40

41. 42.

45. 46. 47. 48.

**E**

49.

53. 54

57.

61 62. 63. 64

**E**

65.

69. **2** 71. 72.

**G** 73. *mf* *acc.* 74. 75. 76.

77. 78. 79. 80.

81. 82.

85. 86. 87. 88.

89. 90.

# MOON RIVER

Copied By  
Bill Jacobs

PIANO

**D**  $Dm^{(TRAD)}$   $Dm^9$   $Bm^{7-5}$   $Bb^{13}$

$F$   $Bb^7$   $F$   $Bb^7$

$Am^7$   $Ab^{7-5}$   $Ab^7$   $Gm^7$   $C$  (BUS)

$Dm^7$   $Db^7$   $Gm^7$   $B^0$   $Gm^7$   $Eb^{7-5}$   $Ab^7$   $G^{7-9}$   $Gm^7$   $F$

**E**  $F$   $Am$   $Dm$   $Dm^7$   $Bm^{7-5}$   $Bb^7$   $F$   $Bb^7$

$Bb^7$   $F$   $Em^{7-5}$   $A^7$

$Dm^7$   $F^7$   $Eb$   $Eb^9$

$Dm^7$   $Bm^{7-5}$   $E^{7-9}$   $Am^7$   $D^{7-9}$   $Gm^7$   $Gb^7$   $F$

**F**  $Am$   $Dm$   $Dm^7$   $Bm^{7-5}$   $Bb^7$   $F$

69.  $Bb^7$  70.  $F$  71.  $Em^{7-5}$   $A^{7-9}$  72.  $A^7$

73.  $Dm^{(faint)}$   $Dm^9/C$  74. 75.  $Bm^{7-5}$  76.  $Bb^{13}$

77.  $F$  78.  $Bb^7$  79.  $F$  80.  $Bb^7$

81.  $A^{m7}$   $Ab^{7-5}$   $Ab^7$   $Gm^7$  (80s)  $C$  82. 83. 84.

85.  $Dm^7$   $Db^7$   $Gm^7$   $B^0$  86.  $Gm^7$   $Eb^{7-5}$   $Ab^7$   $G^{7-9}$   $Gm^7$   $F$  87. 88.

89. 90. 91.

COONT.  
 90. 91.  
 STANDARD BASIE ENDING

# MOON RIVER

BASS

Copied By  
Bill Jacobs

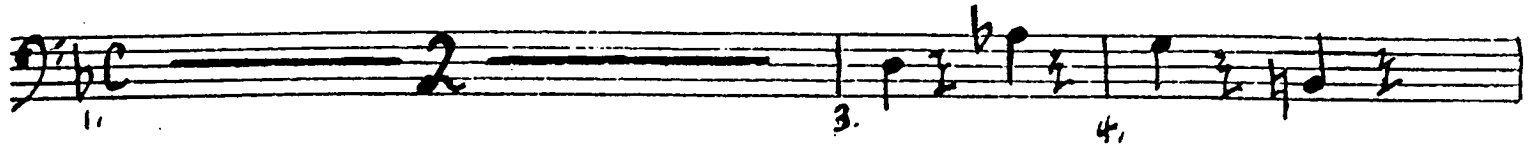

**A**

**B**

**C**

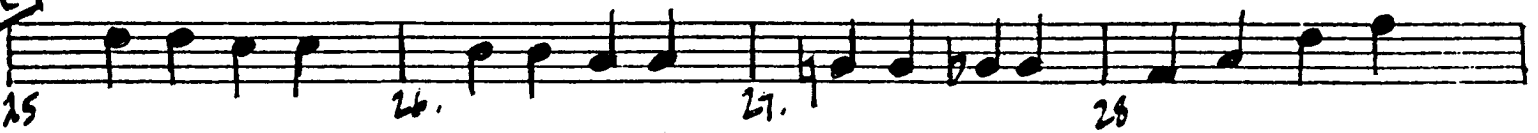

D

E

F

69. 70. 71. 72.

73. 74. 75. 76.

77. 78. 79. 80.

81. 82. 83. 84.

85. 86. 87. 88.

89. 90. 91.

# MOON RIVER

GUITAR

Copied By  
Bill Jacobs

Comp. Acoustic.

Additional chords at the top: Dm7, Db7, Gm7, F.

**D**  $Dm(GA123)$   $Dm^9/C$   $Bm^{7-5}$   $Bb^{13}$   $Bb^7$

33 34 35 36.

$F$   $Bb^7$   $F$   $Bb^7$

37. 38. 39 40

$A^m^7$   $A^b^{7-5}$   $A^b^7$   $Gm^7$   $C$

41 42 43 44.

$Dm^7$   $Db^7$   $Gm^7$   $B^0$   $Gm^7$   $E^b^{7-5}$   $A^b^7$   $G^{7+9}$   $Gm^7$   $F$

45. 46. 47. 48.

**E**  $F$   $A^m$   $Dm$   $Dm^7$   $Bm^{7-5}$   $Bb^7$   $F$   $B^7$

49. 50 51 52

$F$   $E^m^{7-5}$   $A^7$

53. 54 55 56

$Dm^7$   $F^7$   $Bb$   $E^b^9$

57 58 59 60

$Dm^7$   $Bm^{7-5}$   $E^7-9$   $A^m^7$   $D^7-9$   $Gm^7$   $G^b^7$   $F$

61. 62. 63. 64

**E**  $F$   $A^m$   $Dm$   $Dm^7$   $Bm^{7-5}$   $Bb^7$   $F$

65 66 67 68

69.  $Bb7$   $F$   $Em7-5$   $A7-9$   $A7$

73.  $Dm$  (TRIP)  $Dm9/C$   $Bm7-5$   $Bb13$   $Bb7$

77.  $F$   $Bb7$   $F$   $Bb7$

81.  $A7m$   $Ab7-5$   $Ab7$   $Gm7$   $C$

85.  $Dm7$   $Db7$   $Gm7$   $B0$   $Gm7$   $Eb7-5$   $Ab7$   $G7-9$   $Gm7$   $F$

90.  $F$   $Bb7$   $F$   $Bb7$

# MOON RIVER

## DRUMS

Copied By  
Bill Jacobs

**Solo BRUSHES**

1. 2. 3. 4.

5. 6. 7. 8. 9.

**A** IN 2 **Fill** 9. 10. 11. 12.

**Fill** (BRASS) 13. 14. 15. 16.

**B** (BR) 17. 18. 19. 20.

21. 22. **Fill** 23. 24.

**C** IN 4 (TENS) 25. 26. 27. 28.

(SAXS) 29. 30. 31. 32.

**(BASS)**  
33. *mf* *crac.* 34 35 36

37 38 39 40

*Fill*

41 42. 43. *crac.* 44

45. 46 47 48

**(TRP. SOLO)** **(SAXS)**  
49. 50 51 52

**(BK)**  
53. 54 55 56

**(SAXS)**  
57 58 59 60.

**(ENG)** *Fill* *Fill*  
61. 62 63 64

**(F)** *Fill*  
65. 66. 67 68.

Measures 81-84: notes (81-82), triplets (83-84), *cresc.* (83).

Measures 85-88: notes (85-86), rests (87-88).

Measures 89-90: notes (89-90).