

med Swings.

MORE.

Alto 1

INTRO

mp

(A)

(B)

(C)

(D)

(E)

Solo (E♭ Chorus)

(F) (F#1) | D♭m? | G♭m? | B? |

| E♭? | D♭m? | G♭m? | B? |

| E♭? | D♭m? | G♭m? | B? |

| E♭? | D♭m? | G♭m? | E♭♭, A♭?,

(G) - | 2 | 2 7 1 1 | - | 2 | 2 7 1 1 |

- | 2 | 2 7 1 1 | - | 2 | 2 7 1 1 |

(H) | 2 2 1 | 2 2 1 | 2 2 1 | 2 2 1 |

| 2 2 1 | 2 2 1 | 2 2 1 | 2 2 1 |

(I) | 2 2 1 | 2 2 1 |

| 2 2 1 | 2 2 1 |

| 2 2 1 | 2 2 1 |

med slow

MORE.

Alto 2

INTRO *mf*

(A)

(B)

(C)

(D)

(E)

(F)

(G)

(H)

(I)

Four empty musical staves, each consisting of five horizontal lines, provided for further notation.

Med. Swm.

MORE.

Tenor 1

INTRO mp

(A)

(B)

(C)

(D)

(E)

(F)

(G)

(H)

(I)

med swng.

MORE.

Tenor 2

INTRO mp

Dynamics include *mp* (mezzo-piano) and *mf* (mezzo-forte). There are also markings for *stacc* (staccato) and *mf* above the crossed-out section.

TENOR
2

-MORE-

Pg. 2

(F)

(G)

(H)

(I)

More - tenor?

BARI

med swiat.

MORE.

Baritone

INTRO mp

A

B

C

D w/brass

E

BARI

- MORE -

Pg. 2

F

G

H

I

More-Baritone

BONE 1 med swag.

MORE.

from 1

INTRO

mp $\downarrow \curvearrowright \downarrow \downarrow$ $\begin{matrix} \neq \\ \neq \\ \neq \end{matrix}$ $\begin{matrix} \neq \\ \neq \\ \neq \end{matrix}$ $\begin{matrix} \neq \\ \neq \\ \neq \end{matrix}$ $\begin{matrix} \neq \\ \neq \\ \neq \end{matrix}$ $\begin{matrix} \neq \\ \neq \\ \neq \end{matrix}$

(A)

cup mute in

(B)

(C)

(D)

(E)

(F)

(G)

BONE 1

- more -

(H)

(I)

More - from 1

BONE 2 med swing.

MORE.

trax 2.

(INTRO) *mp*

(A) *cup mute in*

(B)

(C)

(D) *m*

≠ ≠ mute out <mf q ≠ ≠

(E)

stz

(F)

(G)

b b b

Book 2 (H)

-MORE-

Pa. 2

more - from 2

BONE 3 med swing

MORE.

trou 3

INTRO

mp

(A)

cup mute in

(B)

(C)

(D)

(E)

(F)

(G)

BONE
3

-MORE-

Pg. 2

(H)

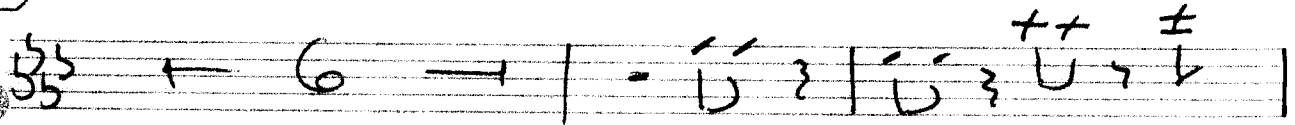

(I)

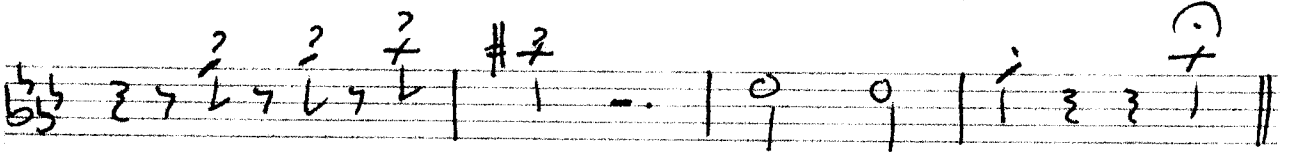
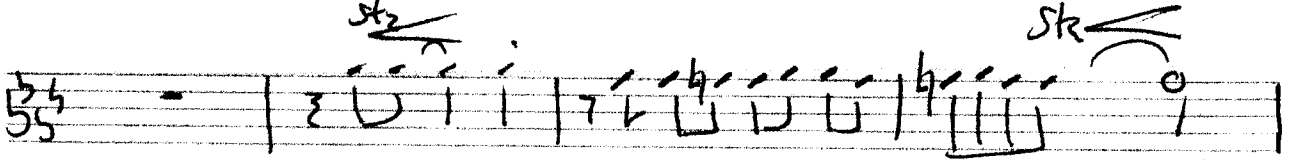
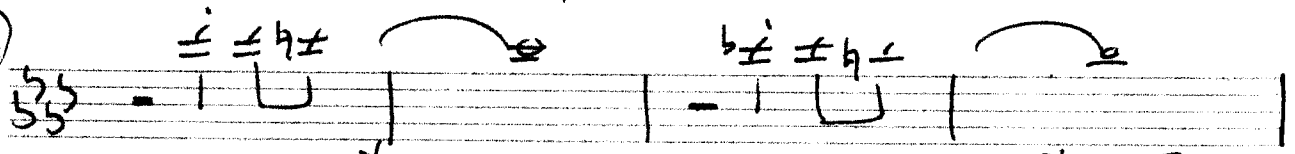

More. - from 3

med swing.

MORE.

tp1

(INTRO) mp

(A) cup mute in

(B)

(C)

(D)

xx mute out

(E)

xx > m

stz

< mf

xi xi xi xi

(F)

(G)

stz

stz

(G)

Tpt. 1

(H)

(I)

More-tpt 1

med. Swing.

MORE.

4+2.

1, 2.
2, 3.

(INTRO) *mf*

(A)

cup mute in

(B)

(C)

(D)

(E)

(F)

(G)

Tpt. 2 (H)

(I)

More - tpt 2

(INTRO) *mp*

(A) *cup mute in*

(B)

(C)

(D) *m*

mute out *mf*

(E)

mf *ste* *mf* *f*

(F)

(G) *ste* *ste*

H

I

med swijs.

MORE.

tr4

INTRO *mp*

(A) *cup mute in*

(B)

(C)

(D) *m*

mute out *mf*

(E)

mf *stz* *mf*

(F)

(G) *stz* *stz*

(H)

(I)

CHORDS med swing

MORE.

Chorus.

INTRO

GΔ7 | Em9 | Am7 | D11

GΔ7 | Em7 | Am7, Bm7 | CΔ7, D7b9

(A)+(F)

GΔ7 | Em7 | Am7 | D9

GΔ7 | Em7 | Am7 | D9

(B)

GΔ7 | Em7 | Am7 | D7b9

GΔ7 | Em7 | Am7, Bm7 | F#Δ, B7b5

(C)

Em7 | EmΔ7 | Em7 | A7

Am7 | A7 | Bm7, Bb0 | Am7, D7b9

(D)

GΔ7 | Em7 | Am7 | D7b9

GΔ7 | Em7 | Am7 | F#Δ, B7b5

(E)

Em7 | EmΔ7 | Em7 | A7

Am7 | D9, D7b9 | Gb, Em7 | Am7, D7b9

③

2.

Em⁷ | Em⁷ | Em⁷ | A⁷

Am⁷ | A⁷ | D¹³ - - | - -

④

KEY!!

A^bΔ⁷ | Fm⁷ | B^bm⁷ | E^b7^b9, E^b7[#]9

A^b6 | Fm⁷ | B^bm⁷ | G^b, C⁷

⑤

Fm⁷ | Fm⁷ | Fm⁷ | B^b7

B^bm⁷ | E57^b9 | B^b | F7^b9, F⁷

B^bm⁷ | E57^b9 - - | A^b6, D^b9 | A^b* ped 33 A^b6[?]

Empty musical staves for practice.

INTRO

8

A) #

MORE THAN THE GREAT-EST LOVE THE WORLD HAS KNOWN

THIS IS THE LOVE I GIVE TO YOU A LONG

B) #

MORE THAN THE SIM-PLER WORDS I TRY TO SAY

I ON-LY LIVE TO LOVE YOU MORE EACH DAY

C) #

MORE THAN YOU'LL EV-ER KNOW MY ARMS LONG TO HOLD YOU SO MY

LIFE WILL BE IN YOUR KEE-PING WA-KING SLEE-PING LAUGH-ING WEE-P-ING

D) #

LONG-ER THAN AL-WAYS IS A LONG LONG TIME

BUT FAR BE-YOND FOR-E-VER YOU'LL BE MINE

E) #

I KNOW I'VE NE-VER LIVED BE-FORE BUT MY HEART IS VE-RY

SURE NO-ONE ELSE COULD LOVE YOU MORE

F) #

Sax Solo

16

D.S. al Fine

Vocal

- MORE -

(H) KEY!

LONGER THAN ALWAYS IS A LONG LONG TIME

BUT FAR BE YOND FOR EVER YOU'LL BE MINE

I KNOW I'VE NEVER LIVED BEFORE AND MY HEART IS VERY

SURE NO ONE ELSE COULD LOVE YOU MORE NO ONE

ELSE COULD LOVE YOU MORE

fine