

# MACARENA

Medium Latin Rock

Alto Sax 1

M 1 to 7

2

28

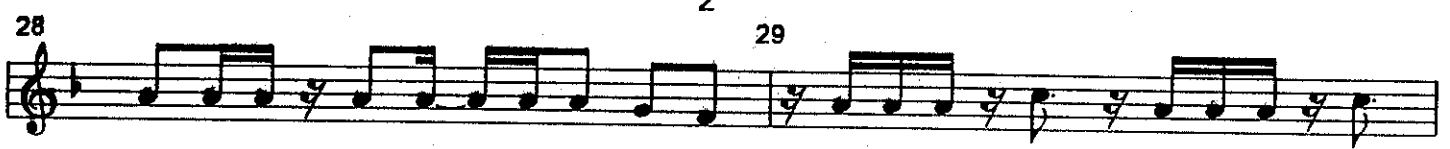

30

33

42

**C** Repeat for Solos

45

56

60

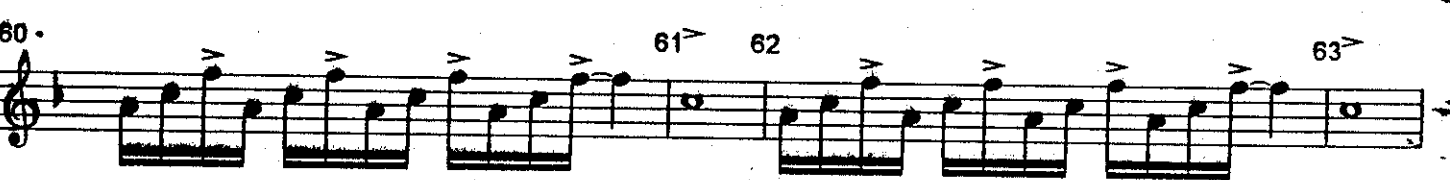

64

68

*Alto*

3

71 72 73

74 75 76

77 78 79

80 81 82 83

84 85 86 87

88 89 90

91 92 93

94 95

# MACARENA

Medium Latin Rock

Alto Sax 1

1 *f* 2

3 4 5

6 7 8

10 11

12 13 **A** 14

15 16 17

18 19 **3** 22 23 **3**

26 27 **B**

# MACARENA

Medium Latin Rock

Alto Sax 2

*auto*

2

28 29

30 31 32

33 34 35 38 39

**C** Repeat for Solos

42 43 44

45 46 47 48 51

56 57 58 59

60 61 62 63

64 65 66 67

68 69 70

*rit*

71 72 73

74 75 76

77 78 79

80 81 82 83

84 85 86 87

88 89 90

91 92 93

94 95

*ff*

# MACARENA

Medium Latin Rock

Tenor Sax 1

**B**

*Tent* 1

2

28

29

30

32

33

34

35

**2**

37

38

39

**2**

41

42

43

**C**

Repeat for Solos

44

45

46

**Solo**

**B<sup>b</sup>7**

48

49

50

**4**

51

52

53

54

**8**

56

57

58

**12**

D

*Temi*

3

60

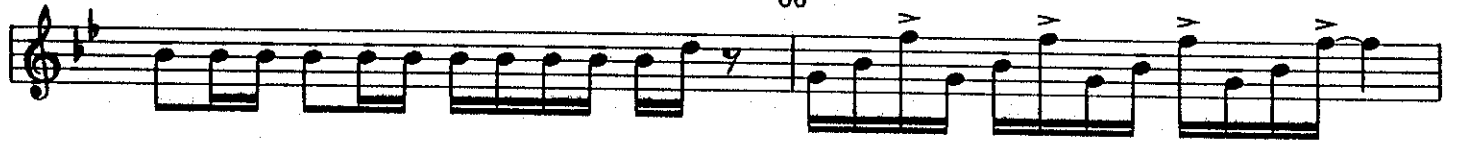

61

62

63

64

65

66

67

68

69

70

E

71

72

73

74

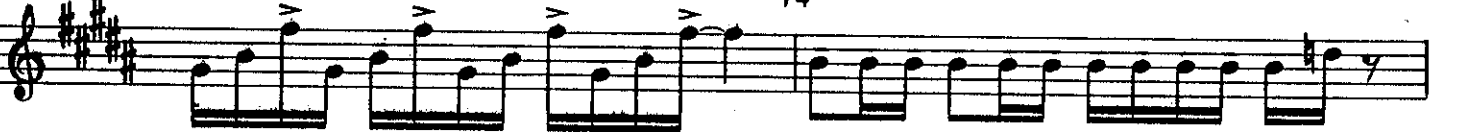

75

76

Ten 1

# MACARENA

Medium Latin Rock

Tenor Sax 2

1 *f* 2

3 4 5

6 7 8

10 11

12 13 **A**

14 15

16 17 18

2 21 22 23 **2**

25 26

**B**

*Tent 2*

2

28

**C** Repeat for Solos

**D**

Tert. 2

Tert 2

79 80

82

83 84

85 86

87 88

89 90

91 92 93

94 95

# MACARENA

Medium Latin Rock

Baritone Sax

1 *f* 2 3

4 5 6 7

8 9 1 10 11 12

**A** 14

15 16 17

18 19 2 21

22 23 2 25

26 27 **B**

28 29

# MACARENA

Medium Latin Rock

Trumpet 1

1 4 5 6

7 8 9 11 12 13 **A** 2

15 16 1 17 18 19 **A** 20 1

21 22 23 2 25

26 27 **B** 2 29 30

32 1 33 34 35 2 37

38 39 2 41 42

**C** Repeat for Solos 44 45

Trpt 1.

46 47 48 51 55 56

57 58 59 60 61 62

63 64 65 66 69

71 72 73 74 75 76

77 80 81 82

83 84 85 86 87 88

91 92 94

95

# MACARENA

Medium Latin Rock

Trumpet 2

1 4 5 6

7 8 9 11 12 13 **A** 2

15 16 17 18 19 20

21 22 23 25

26 27 **B** 2 29 30

32 33 34 35 2 37 38

39 2 41 42 43 **C** Repeat for Solos

Part 2

44 45 46 47

48 51 55 56 57

3 4

58 59 60 61 62 63 64

D

65 66 69 70 64

3 E

71 72 73 74 75 76 77 3

80 81 82 83 84

E

85 86 87 88 91 92 2

3

94 95

ff

# MACARENA

Medium Latin Rock

Trumpet 3

TPT 3

C

Repeat for Solos

2

44

45

46

47

48

3

51

4

55

56

57

58

59

60

D

61

62

63

64

65

66

3

69

70

71

72

73

E

74

75

76

77

3

80

81

82

83

84

85

86

87

88

3

F

91

92

93

94

95

# MACARENA

Medium Latin Rock

Trumpet 4

# TRPT 4

**C** Repeat for Solos

2

# MACARENA

Medium Latin Rock

Trombone 1

Tone 1

32 1 33 2 34

36

37 38

39 40

41 42 43 **C** Repeat for Solos

44 45 46 47 **A**

48 3 51 52 53

54 55 56

57 58 59 **D**

# Tromb I

3

60 1 61 62 1

63 64 1 65

66 1 67 68 1 69

E 71 72

73 74 75 76

77 78 79 80

F 82 83 84

85 86 87 88

89 90 91 92

TBme I

4

93

94

95

# MACARENA

Medium Latin Rock

Trombone 2

1 *f* 2 3

4 5 6

7 8 9 2 11

12 13 **A** 2 15 16

17 18 19

20 21

22 23

24 25

26: 27 **B** 2 29 30

Bme 2

32 33 2 34

36

37 38

39 40

41 42 43 C Repeat for Solos

44 45 46 47 A 48 3

52 53

54 55 56

57 58 59 D

60 61 62

# Bone 2

63

3 64 65

66

67 68 69

E 71 72

73

74 75 76

77

78 79 80

F 82 83 84

85

86 87 88

89

90 91 92

93

94 95

# MACARENA

Medium Latin Rock

Trombone 3

1 2 3

4 5 6

7 8 9 10 11

12 13 **A** 2 15 16

17 18 19

20 21

22 23

24 25

26 27 **B** 2 29 30

# Bme 3

32 33 2 34

36

37 38

39 40

41 42 43 **C** Repeat for Solos

44 45 46 47 48 3

52 53

54 55 56

57 58 59 **D**

60 61 62

3me 3

63 . 3 64 65

66 . 67 68 69

71 72

73 74 75 76

77 78 79 80

82 83 84

85 86 87 88

89 90 91 92

93 . 94 95

# MACARENA

Medium Latin Rock

Bass Trombone

1 2 3

4 5 6 7

8 9 10<sup>></sup> 11 12

**A** 2 15 16 17 18

20

21 22<sup>></sup>

23 24

25 26 27 **B** 2

Bone 4

2

29

30

31

32<sup>^</sup>

33

34

35

36

37

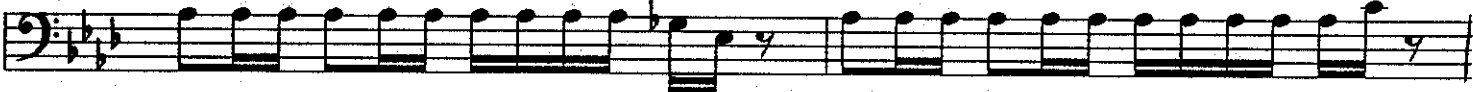

38

39

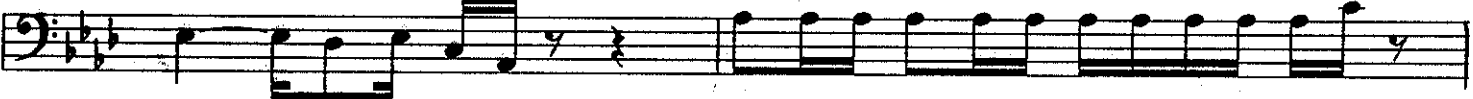

40

41

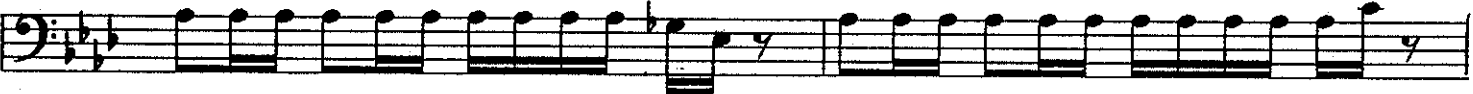

42

43

**C** Repeat for Solos

44

45

46

47

48

51

4

56

57

58

**D**

60

61

62

# Bae 4

3

63 64 65

66 67 68 69

71 72

73 74 75 76

77 78 79 80

82 83 84

85 86 87 88

89 90 91 92

93 94 95

# MACARENA

Medium Latin Rock

Piano

Piano

A

2

14

*And*

**B**

3

26 27 28

29 30

32

33 34

35 36

37 38 39

# Piano

4

40 41

42 43 44

**C** Repeat for Solos

$A^{\flat 7}$   $G^{\flat 7}$   $A^{\flat 7}$   $G^{\flat 7}$

45 46

$A^{\flat 7}$   $G^{\flat 7}$   $A^{\flat 7}$   $G^{\flat 7}$

48 49 50

$A^{\flat 7}$  **4**

52 53 54

**8**

56 57 58

**12**

*Air*

**D**

5

60

61

62

63

64

65

66

67

68

69

70

**E**

*Piano*

6

71 72

73 74

75 76

77 78

79 80

82

*Piano*

7

83 84

85 86

E<sup>b</sup>7

87 88

B<sup>b</sup>7

89 90

F7

91 92 93

B<sup>b</sup>

94 95

ff

# MACARENA

Medium Latin Rock

Bass

1 2 3

4 5 6 7

8 9

10 11

12 13 **A** 14

15 16 17 18

20 21 22

23 24 25 26

**B** 28 29 30

# Bass

2

32

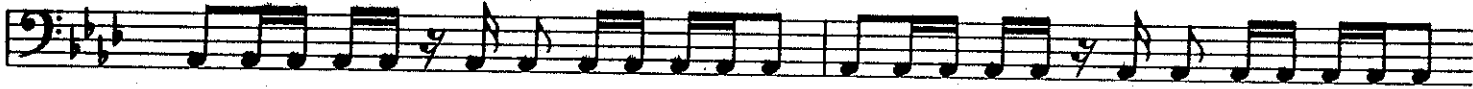

33

34

36

37

38

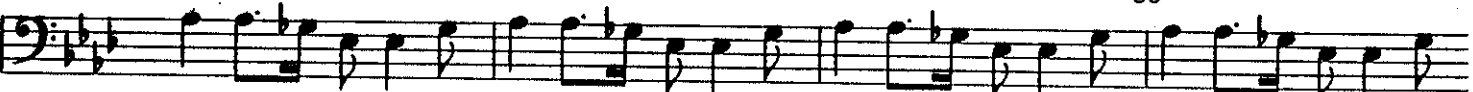

39

40

41

42

**C**

Repeat for Solos

44

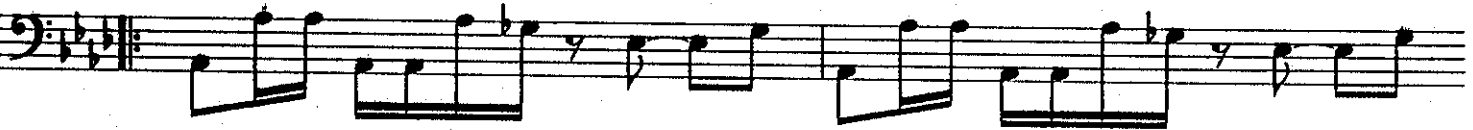

45

46

48

49

50

52

53

54

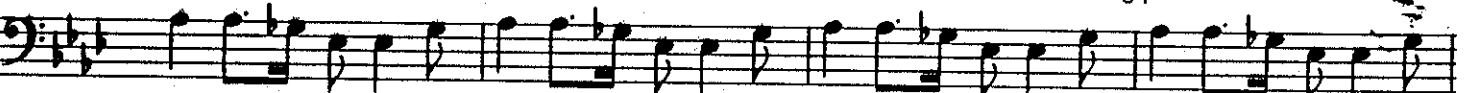

56

57

58

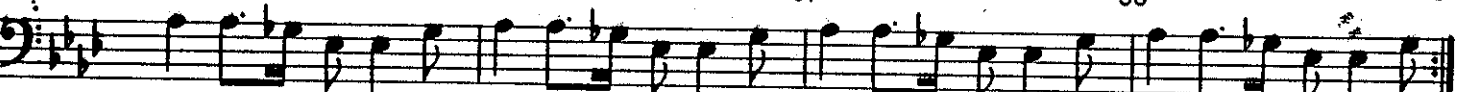

**D**

60

61

62

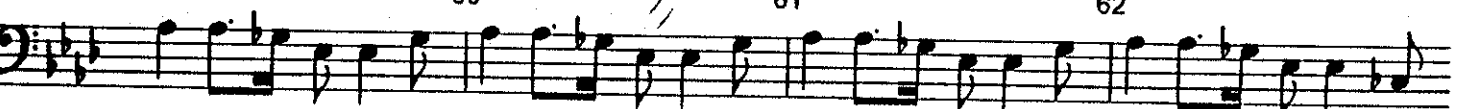

Bass

3

63

64

65

66

67

68

69

^

^

E

71

72

73

74

75

76

77

78

79

80

^

^

F

82

83

84

85

86

87

88

89

90

91

^

^

93

94

ff

95

^

^

# MACARENA

♩ = 104  
WATCH TEMPO!

Medium Latin Rock

Saxes-Trombones

Drums

1 2 3 4 5 6 7 8 9 10 11 12 13 14 15 16 17 18 19 20 21 22 23 24 25

A Saxes

Trombones

DRUMS

(192)

26 27 28

Saxes

29 30 31

32 33 34

Trombones

36 37 38

39 40

41 42 43

44 45 46 47

48 49 50 51 52 53

54 55 56 57 58

C Ens. Repeat for Solos

- Measures 29-31: Continuation of the drum pattern with accents.

Drum (Pg 4)
