

# Malaguena

The original arrangement as recorded by the Stan Kenton Orchestra

Alto Saxophone 1

Composed by Ernesto Lecuona

Arranged by Bill Holman

*STAGGER BREATHS*

4

GRAD. DIMIN.

8

RIT.

INTEMPO (SLOWER)

(A)

mf

me

f

FASTER

FASTER

(B)

(C)

mf

(D)

Alto  
5.22.2

TURN PAGE

(J)

(K)

(L)

(M)

(N)

(O)

# Malaguena

The original arrangement as recorded by the Stan Kenton Orchestra

Tenor Saxophone 1

Composed by Ernesto Lecuona  
Arranged by Bill Holman

(J)

(K)

SOFT. cresc poco a poco

(L)

(M)

*mf* *cresc.*

(N)

(O)

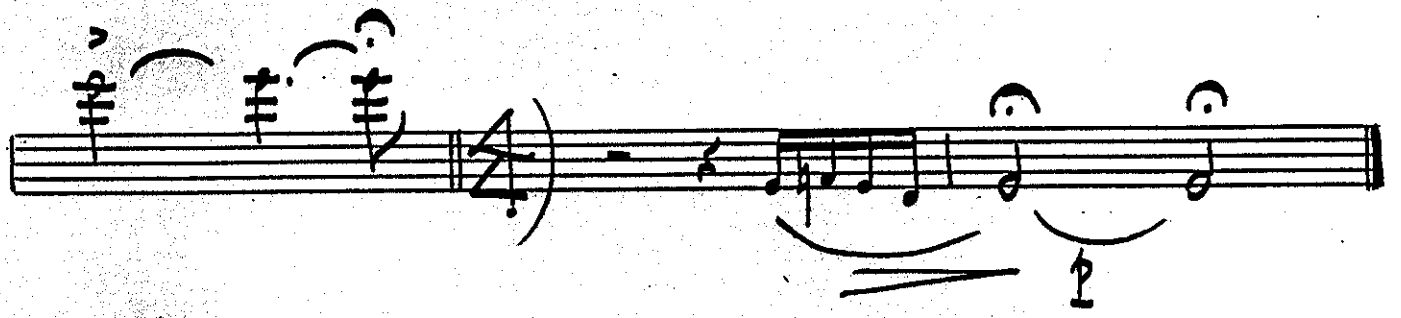
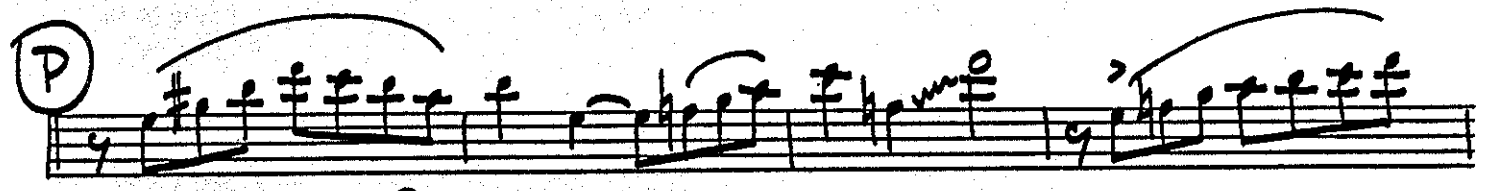

# Malaguena

The original arrangement as recorded by the Stan Kenton Orchestra

Composed by Ernesto Lecuona  
Arranged by Bill Holman

Tenor Saxophone 2

*Stagger Breaths*

4 8  
GRAD. DIMIN. RT.

IN TEMPO (SLOWER)

(A)

pp

mf mp

(B) FASTER

f FASTER

(C) mf

(D)

(J)

(K)

(L)

(M)

(N)

Tenor II 13.4

# Malaguena

The original arrangement as recorded by the Stan Kenton Orchestra

Baritone Saxophone

Composed by Ernesto Lecuona  
Arranged by Bill Holman

*SLOWER BREATHING*

Cari. ps. 2

SWING

cresc

TURN PAGE

arr. 133

**J**

**K**

*soft - cresc poco a poco*

**L**

**M**

*f*

**N**

*mf*

*cresc.*

# Malaguena

The original arrangement as recorded by the Stan Kenton Orchestra

Bass Saxophone

Composed by Ernesto Lecuona  
Arranged by Bill Holman

(H)

(I)

(J)

TURN PAGE

(K)

pp soft cresc poco a poco

(L)

(M)

(N)

(N)

(O)

(P)

# Malaguena

The original arrangement as recorded by the Stan Kenton Orchestra

Composed by Ernesto Lecuona  
Arranged by Bill Holman

## Trumpet 1

3 (H)

SWING (I)

mf

J

K

C

TACET 1x - - 7

3

TURN PAGE

# Malaguena

The original arrangement as recorded by the Stan Kenton Orchestra

Composed by Ernesto Lecuona  
Arranged by Bill Holman

## Trumpet 2

- Staff 4:** Features a first ending bracket labeled '1.' and a second ending bracket labeled '2.'. Dynamics include *mf* and *f*.

(b)

(P)

(G)

(I) SWING

(J)

②

cresc poco a poco

④

③

fp

fp

1 3

007

fp

①

p

fp

# Malaguena

The original arrangement as recorded by the Stan Kenton Orchestra

Composed by Ernesto Lecuona  
Arranged by Bill Holman

## Trumpet 3

(E)  $\text{E}^{\flat}$  8 (F) 8

(G)  $\text{G}^{\flat}$   $\text{A}^{\flat}$   $(\text{B}^{\flat})$   $\text{C}^{\flat}$   $\text{D}^{\flat}$   $\text{E}^{\flat}$

3 (H)  $\text{H}^{\flat}$   $\text{I}^{\flat}$   $\text{J}^{\flat}$   $\text{K}^{\flat}$   $\text{L}^{\flat}$   $\text{M}^{\flat}$   $\text{N}^{\flat}$   $\text{O}^{\flat}$   $\text{P}^{\flat}$   $\text{Q}^{\flat}$   $\text{R}^{\flat}$   $\text{S}^{\flat}$   $\text{T}^{\flat}$   $\text{U}^{\flat}$   $\text{V}^{\flat}$   $\text{W}^{\flat}$   $\text{X}^{\flat}$   $\text{Y}^{\flat}$   $\text{Z}^{\flat}$

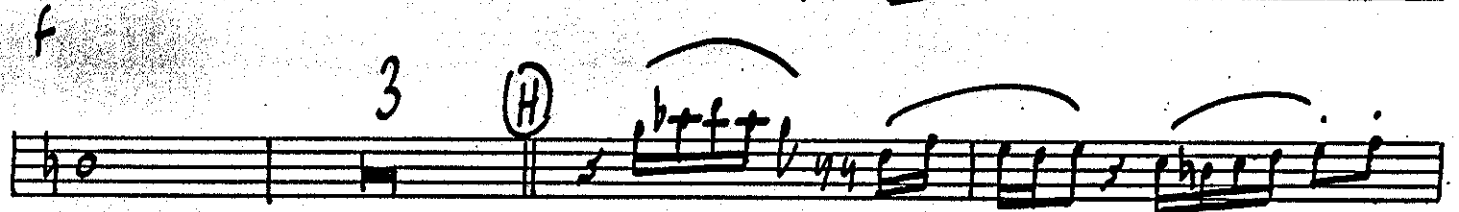

#

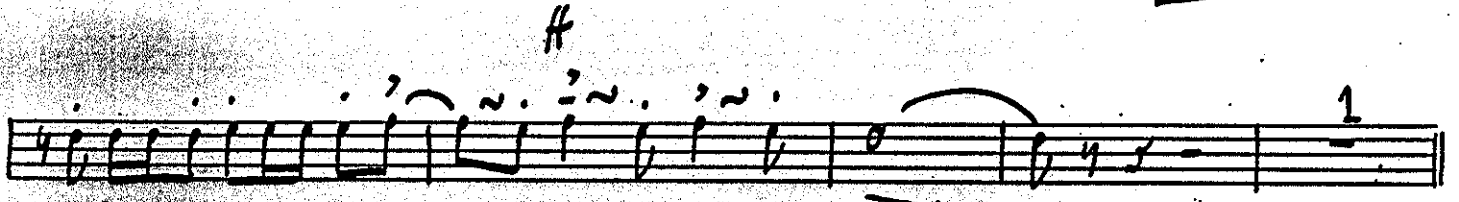

(I) SWING  $\text{I}^{\sharp}$   $\text{J}^{\sharp}$   $\text{K}^{\sharp}$   $\text{L}^{\sharp}$   $\text{M}^{\sharp}$   $\text{N}^{\sharp}$   $\text{O}^{\sharp}$   $\text{P}^{\sharp}$   $\text{Q}^{\sharp}$   $\text{R}^{\sharp}$   $\text{S}^{\sharp}$   $\text{T}^{\sharp}$   $\text{U}^{\sharp}$   $\text{V}^{\sharp}$   $\text{W}^{\sharp}$   $\text{X}^{\sharp}$   $\text{Y}^{\sharp}$   $\text{Z}^{\sharp}$

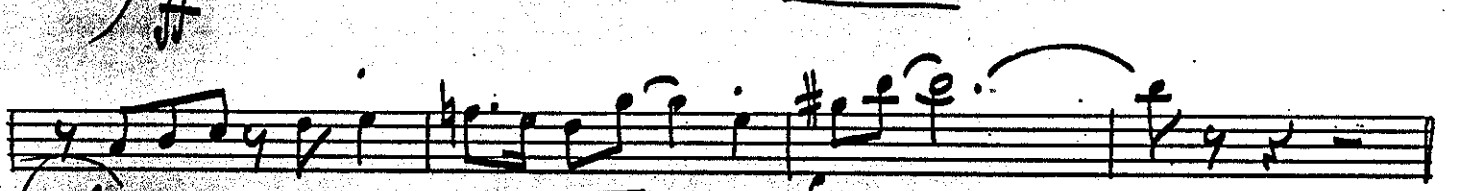
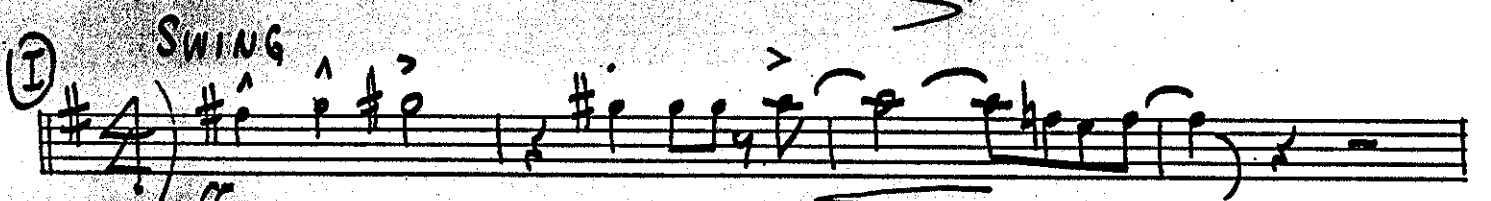

(J)  $\text{J}^{\flat}$   $\text{K}^{\flat}$   $\text{L}^{\flat}$   $\text{M}^{\flat}$   $\text{N}^{\flat}$   $\text{O}^{\flat}$   $\text{P}^{\flat}$   $\text{Q}^{\flat}$   $\text{R}^{\flat}$   $\text{S}^{\flat}$   $\text{T}^{\flat}$   $\text{U}^{\flat}$   $\text{V}^{\flat}$   $\text{W}^{\flat}$   $\text{X}^{\flat}$   $\text{Y}^{\flat}$   $\text{Z}^{\flat}$

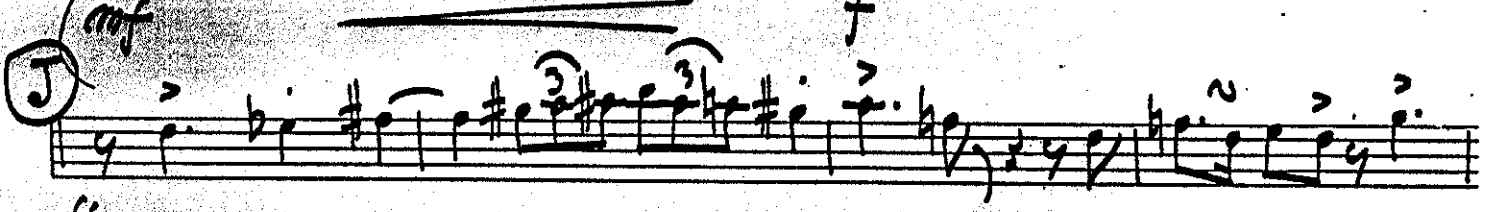

ff

TURN PAGE

(K) 4

(L)

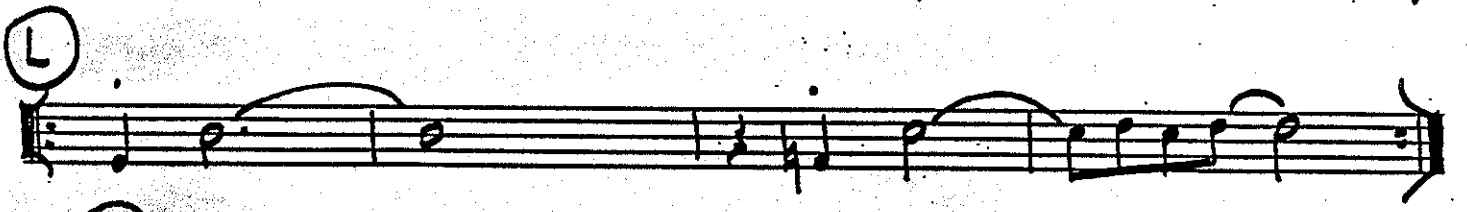

(M)

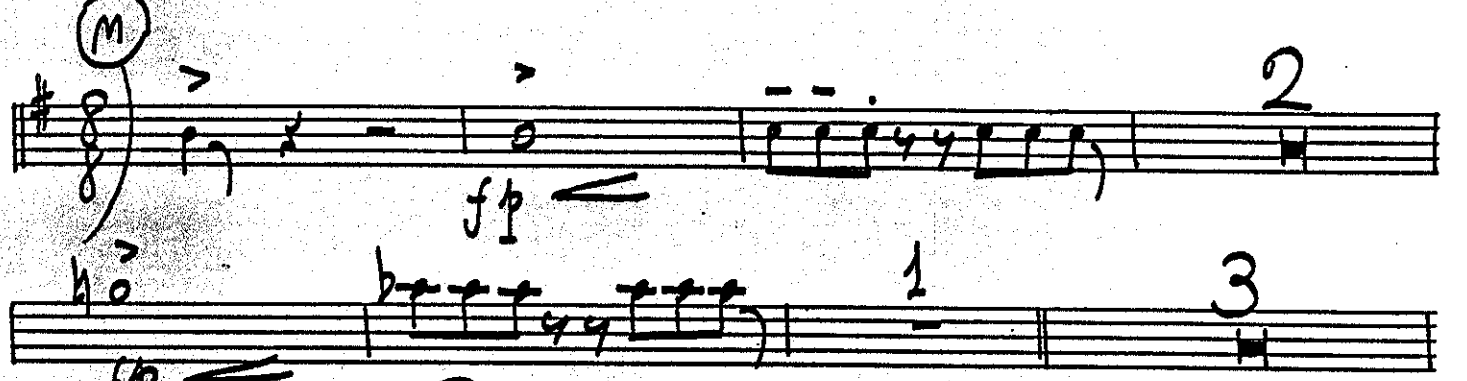

(N)

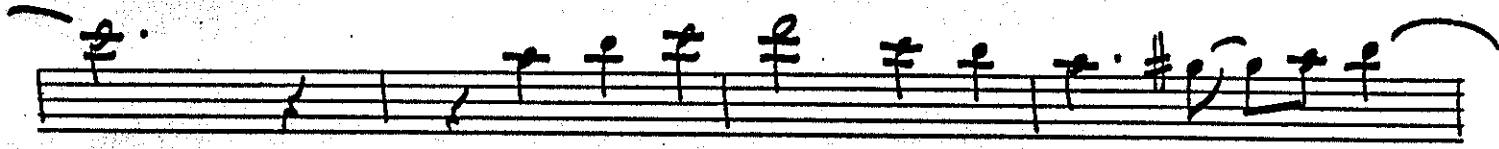

(O)

(P) 4

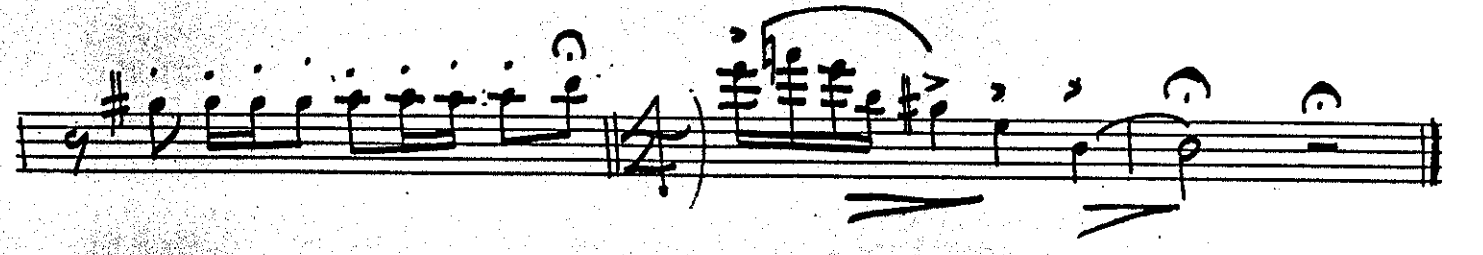
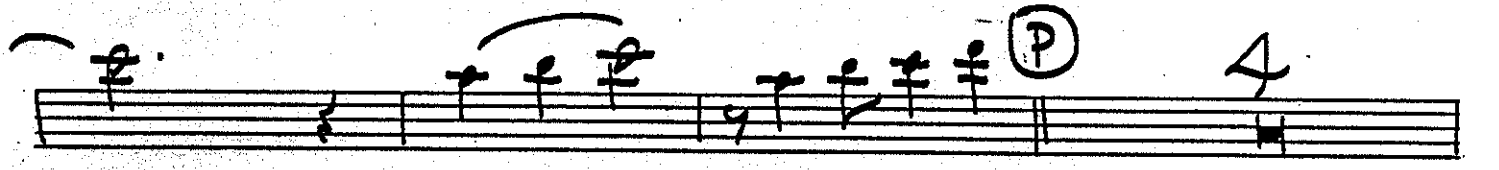

# Malaguena

The original arrangement as recorded by the Stan Kenton Orchestra

Trumpet 4

Composed by Ernesto Lecuona  
Arranged by Bill Holman

(E)

(F)

(G)

(I)

SWING

(J)

*mf*

(N)

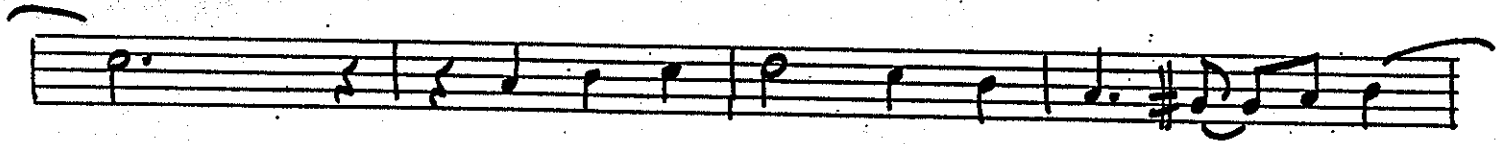
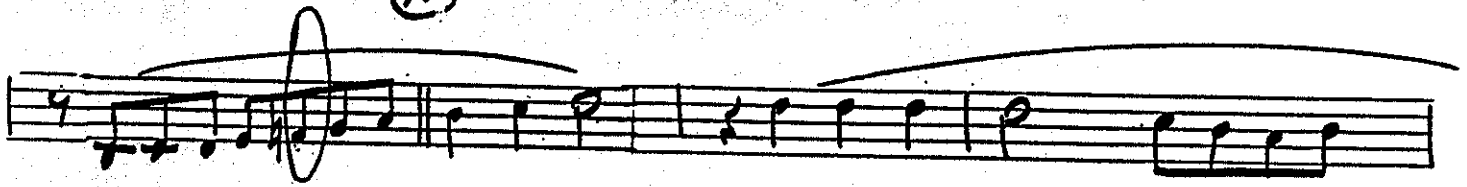

(O)

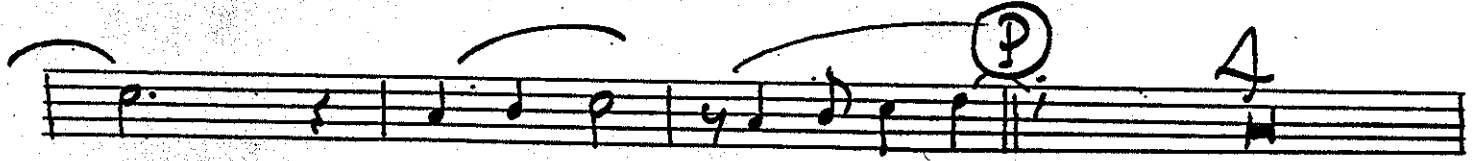

# Malaguena

The original arrangement as recorded by the Stan Kenton Orchestra

Trumpet 5

Composed by Ernesto Lecuona  
Arranged by Bill Holman

TURN PAGE

(K) ST. MUTE

(L)

(M) OPEN

opt.

(O)

(P)

# Malaguena

The original arrangement as recorded by the Stan Kenton Orchestra

Composed by Ernesto Lecuona

Arranged by Bill Holman

## F Horn 1

2

f

p.

1

IN TEMPO (SLOWER)

(A) 2X ONLY

1. 4

2. 1

FASTER

(B)

FASTER

(C)

mf

(D)

TURN PAGE

(K) 4

(L)

(M)

2

(N) 3

1

(O) 2

(P) 1

p

# Malaguena

The original arrangement as recorded by the Stan Kenton Orchestra

F Horn 2

Composed by Ernesto Lecuona  
Arranged by Bill Holman

- Staff 8:** Labeled with a circled "D", it continues the melodic line.

(E)

(F)

(G)

(I)

SWING

2

(J)

(K)

(L)

(M)

(N) 3 1

(O) 2 be

1 (P)

# Malaguena

The original arrangement as recorded by the Stan Kenton Orchestra

Composed by Ernesto Lecuona  
Arranged by Bill Holman

F Horn 3

(K)

(L)

(M)

① 3 2

② 2

③ 1 P

# Malaguena

The original arrangement as recorded by the Stan Kenton Orchestra

Composed by Ernesto Lecuona  
Arranged by Bill Holman

F Horn 4

The musical score for F Horn 4 is divided into several sections:

- Section 4:** Labeled *(C)*. It features a melodic line with dynamics *mf* and *f*.
- Section 5:** Labeled *(D)*. It features a melodic line with dynamics *f* and *rit.*

(E) *mf*

(F)

(G) *p*

7 (H) 2

(I) SWING *f*

(J) *f*

①

mp cresc poco a poco

③

②

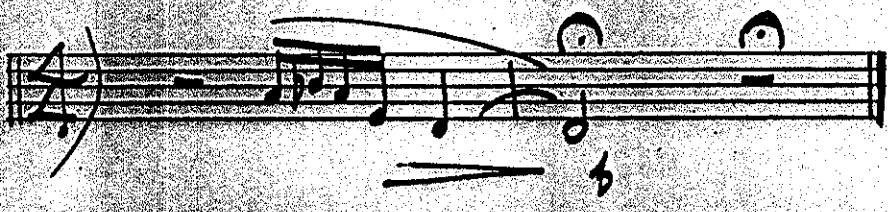
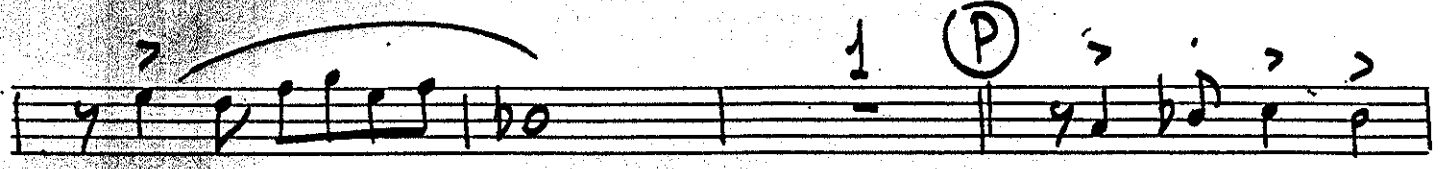

BASS  
Bones pg 4 Malaguena --Holman

# Malaguena

The original arrangement as recorded by the Stan Kenton Orchestra

Bass Trombone 4

Composed by Ernesto Lecuona  
Arranged by Bill Holman

- Staff 6:** Continues the melodic line with a circled 'D' at the beginning.
- Staff 7:** Continues the melodic line.
- Staff 8:** Continues the melodic line.
- Staff 9:** Continues the melodic line.

MALAGUENA

BASS Bone 4  
pg 4

# Malaguena

The original arrangement as recorded by the Stan Kenton Orchestra

Composed by Ernesto Lecuona  
Arranged by Bill Holman

## Trombone 1

(D)

(E)

8 (F) 8 (G) 4

(H)

(J) *mf*

(K)

①

②

#10

fp

③

# Malaguena

The original arrangement as recorded by the Stan Kenton Orchestra

Trombone 2

Composed by Ernesto Lecuona  
Arranged by Bill Holman

③

mf

④

⑤

3

H

⑥

Swing

ff

mf

f

5

5

6

7

7

8

8

9

9

10

11

11

12

13

bone II pg. 4

# Malaguena

The original arrangement as recorded by the Stan Kenton Orchestra

Bass Trombone 3

Composed by Ernesto Lecuona  
Arranged by Bill Holman

- Staff 5:** Features the instruction "FASTER" and a circled letter "B".
- Staff 6:** Includes the instruction "FASTER" and a circled letter "C".

Throughout the score, there are numerous slurs, accents, and hairpin crescendos and decrescendos, along with various dynamic markings such as *ff*, *mf*, and *f*.

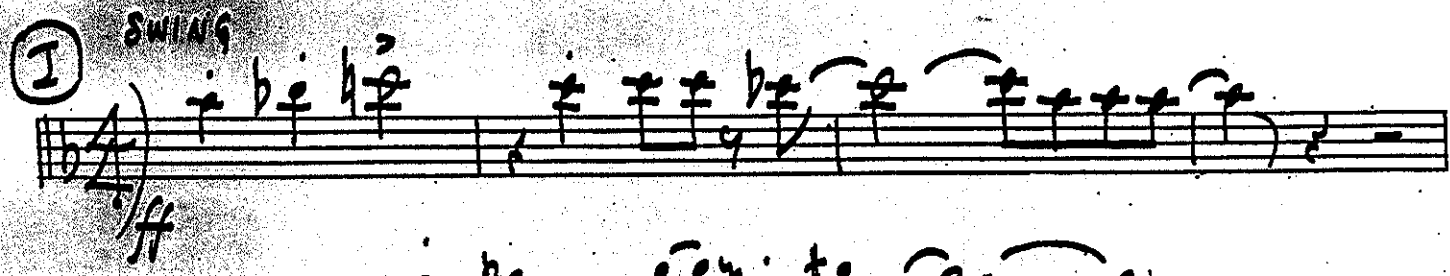
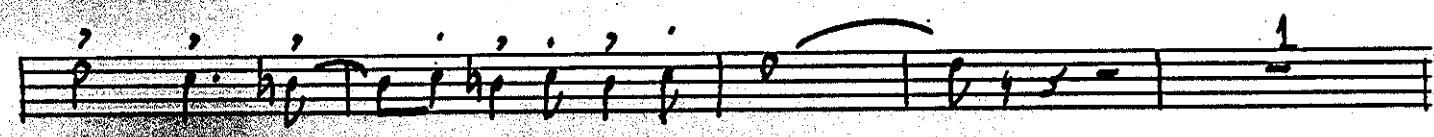
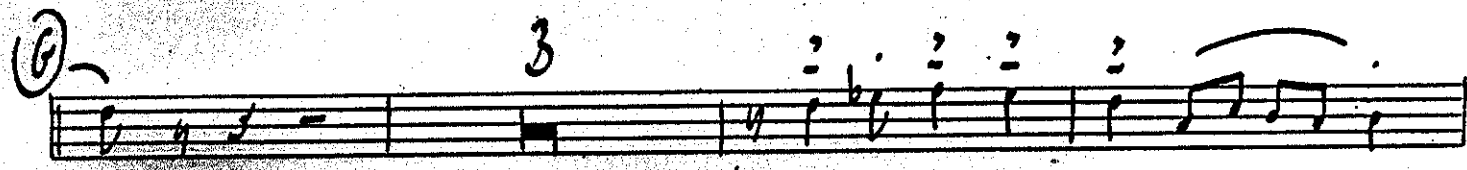
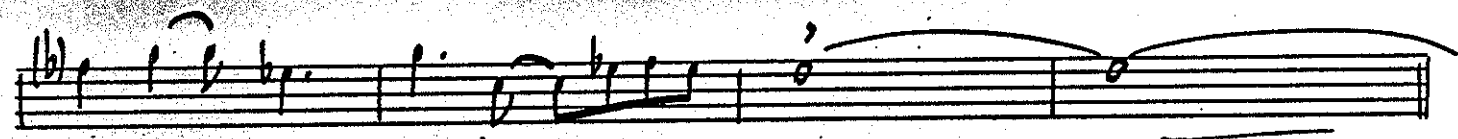
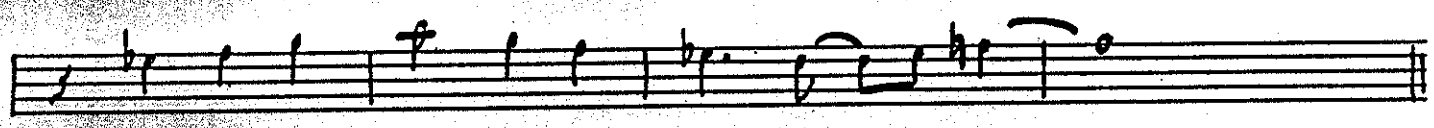
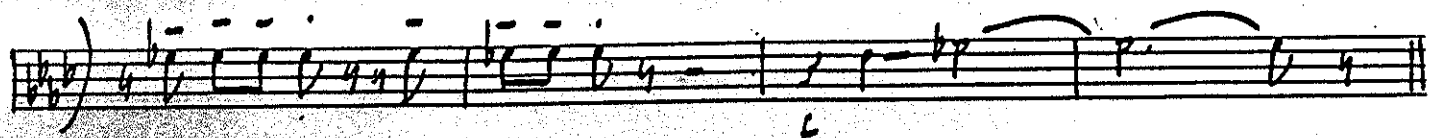

**J**

*f*

4

**K**

SOFT. cresc poco a poco

1

4

**L**

**M**

*fp*

1

2

1

4

**N**

**O**

(K)

(L)

(M)

(O)

(P)

Page 3 - MALAGUENA - Tuba

①

# Malaguena

The original arrangement as recorded by the Stan Kenton Orchestra

Piano

Composed by Ernesto Lecuona  
Arranged by Bill Holman

Handwritten annotations and musical notations include:

- 8 (above staff 1)
- INTEMPO (SLOWER) (above staff 1)
- 3 (above staff 1)
- 4 (above staff 1)
- rit. (above staff 1)
- 2 (above staff 1)
- A (circled, above staff 2)
- 4 (above staff 2)
- 1. (above staff 2)
- 4 (above staff 2)
- 2. (above staff 2)
- 1 (above staff 2)
- B (circled, above staff 3)
- FASTER (above staff 3)
- 3 (above staff 3)
- 8 (above staff 3)
- 8 (above staff 3)
- 2 (above staff 3)
- C (circled, above staff 4)
- 8 (above staff 4)
- D (circled, above staff 4)
- 8 (above staff 4)
- E (circled, above staff 4)
- 8 (above staff 4)
- F (circled, above staff 4)
- 8 (above staff 4)
- G (circled, above staff 5)
- H (circled, above staff 6)
- I (circled, above staff 7)
- SWING (above staff 7)
- D9 Eb9 D9 (above staff 7)
- EB6 (above staff 7)
- Dmi7 Eb (above staff 7)
- 1 (above staff 7)

E7MA7 Dmi7 Cm7 EbMA7 D

*mf* (J) D Eb9 D9 Eb F

Eb Dmi7 Cm7 Eb D Eb

(K) D Eb

*SFT- cresc poco a poco*

D Eb

(L) D Eb

(M) TACET TO END.

# Malaguena

The original arrangement as recorded by the Stan Kenton Orchestra

Bass

Composed by Ernesto Lecuona  
Arranged by Bill Holman

ARLH

IN TEMPO (SLOWED)

SOLO (PIZZ)

GRAD. DIMIN.

mf

FASTER

FASTER w/dms (solo)

mf

f

1

2

ARLH

1

2

3

4

5

6

7

8

9

10

11

12

13

14

15

16

17

18

19

20

21

22

23

24

25

26

27

28

29

30

31

32

33

34

35

36

37

38

39

40

41

42

43

44

45

46

47

48

49

50

51

52

53

54

55

56

57

58

59

60

61

62

63

64

65

66

67

68

69

70

71

72

73

74

75

76

77

78

79

80

81

82

83

84

85

86

87

88

89

90

91

92

93

94

95

96

97

98

99

100

bass pg. 2

(G)

(H)

(I) SWING

(J) *mf*

(K) D Eb

(SCALE) SOFT. cresc poco a poco

D Eb

(L) D Eb

(M)

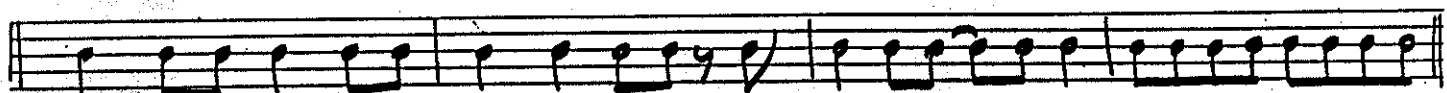

(N)

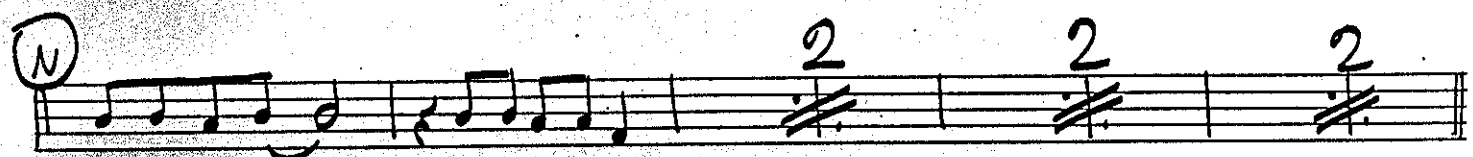

(O)

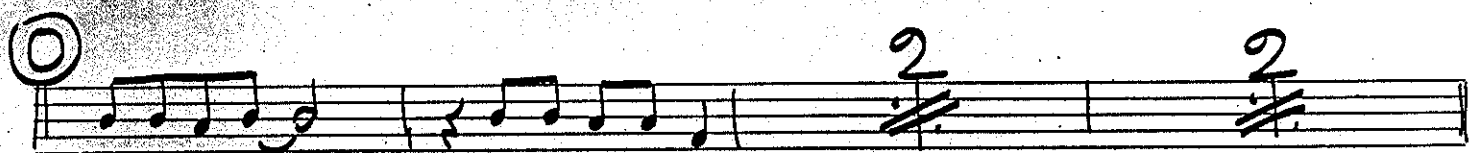

(P)

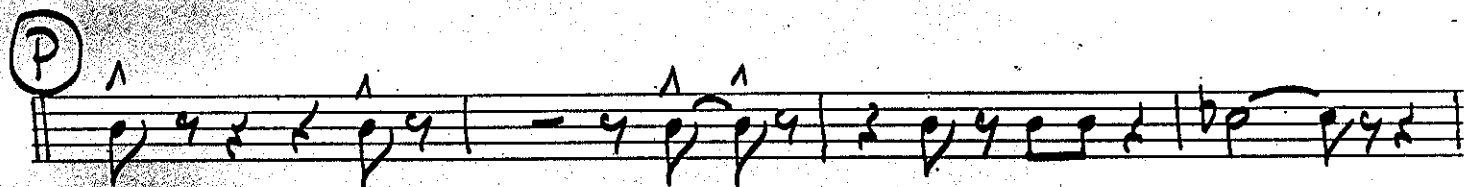

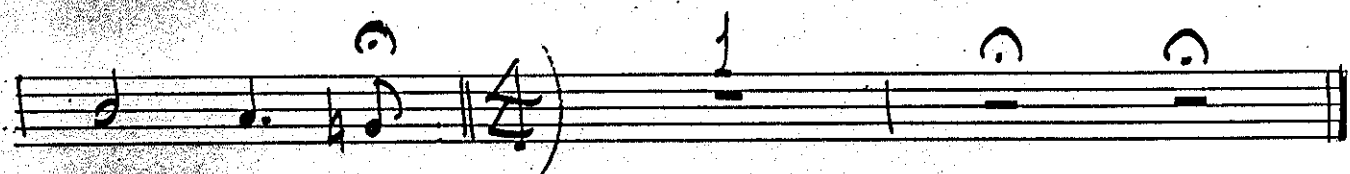

# Malaguena

The original arrangement as recorded by the Stan Kenton Orchestra

Composed by Ernesto Lecuona  
Arranged by Bill Holman

Drums

MALLETS

(P)

INTO SWING →

(Q) SWING

FILL - - - - -

(J)

QUASI LATIN SWING

(K)

PLAY 4 BARS

*cresc poco a poco*

(L)

PLAY 4 BARS

PLAY 4 BARS

(M)

(N)

PLAY 8 BARS

0

PLAY 6 BARS

P

SWOODNARD @ 95C

STAN WOODWARD

214 696 1570 HM

972 726 4909 HM

800 836 9236

Duration  
4:21

Slowly  
(Slovak Festival)

As recorded by the Stan Kenton Orchestra

# Malaguena

Composed by Ernesto Lecuona  
Arranged by Bill Holman

© 1928 (Renewed) by Edward B. Marks Music Co. This arrangement © 1993 by Edward B. Marks Music Co. All Rights Reserved.  
International Copyright Secured. Printed with Permission by Sierra Music Publications, Liberty Lake, WA 99019