Please include the title of this work on Performing Right Society's returns, whenever it is publicly performed.

260

MANHATTAN

(FOX-TROT)

260

1st Saxophone Eb Alto

Words by LORENZ HART
Music by RICHARD RODGERS
Arr. by Lew Harris

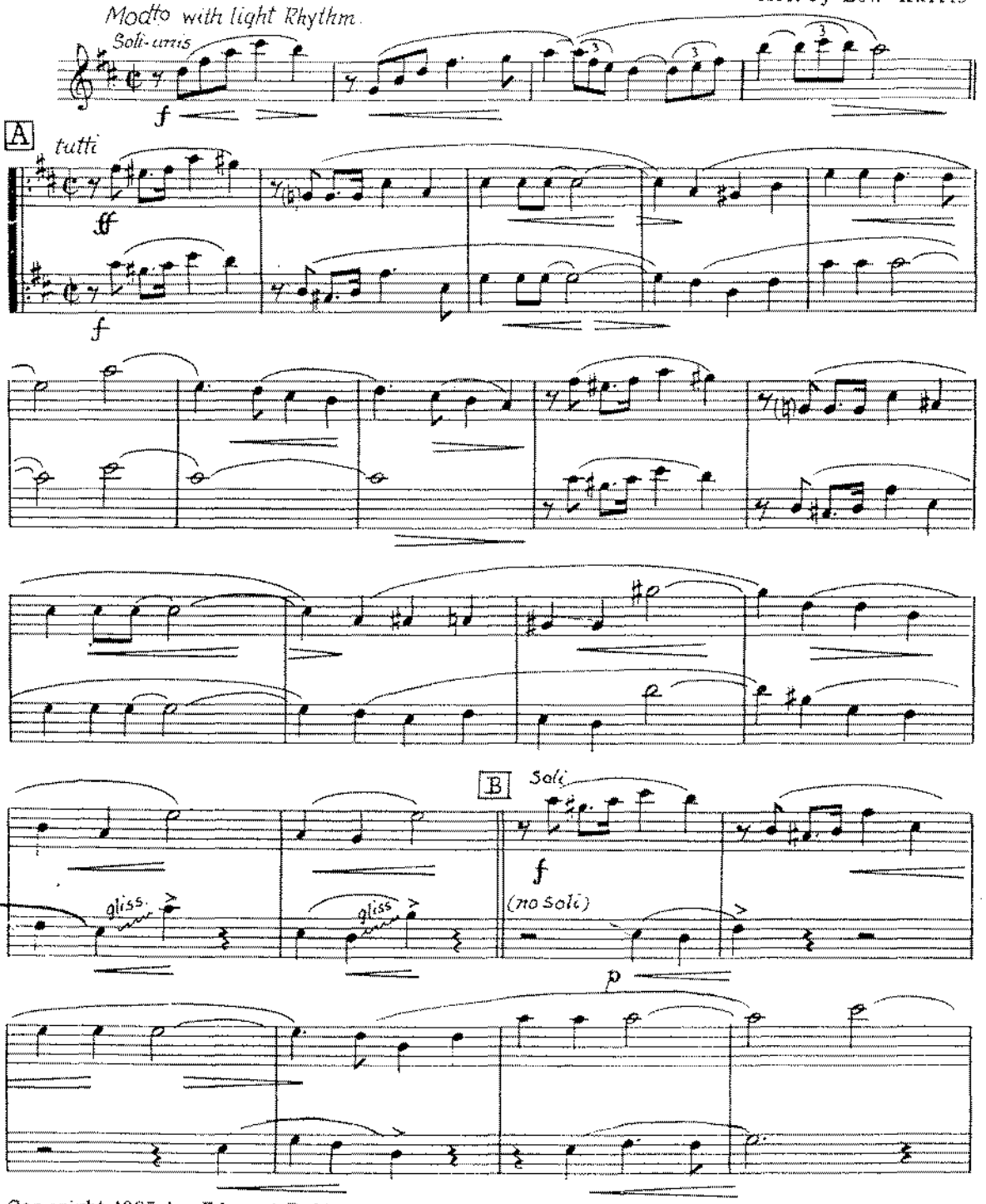

Copyright 1925, by Edward B. Marks Music Co.
Copyright assigned 1932, to Edward B. Marks Music Corporation.
This arrangement copyrighted 1941, by Edward B. Marks Music Corporation.
Francis, Day & Hunter, Ltd. 138-140, Charing Cross Rd. London. W. C. 2. F. & D. Ltd. 22838

1st Saxophone E♭ Alto

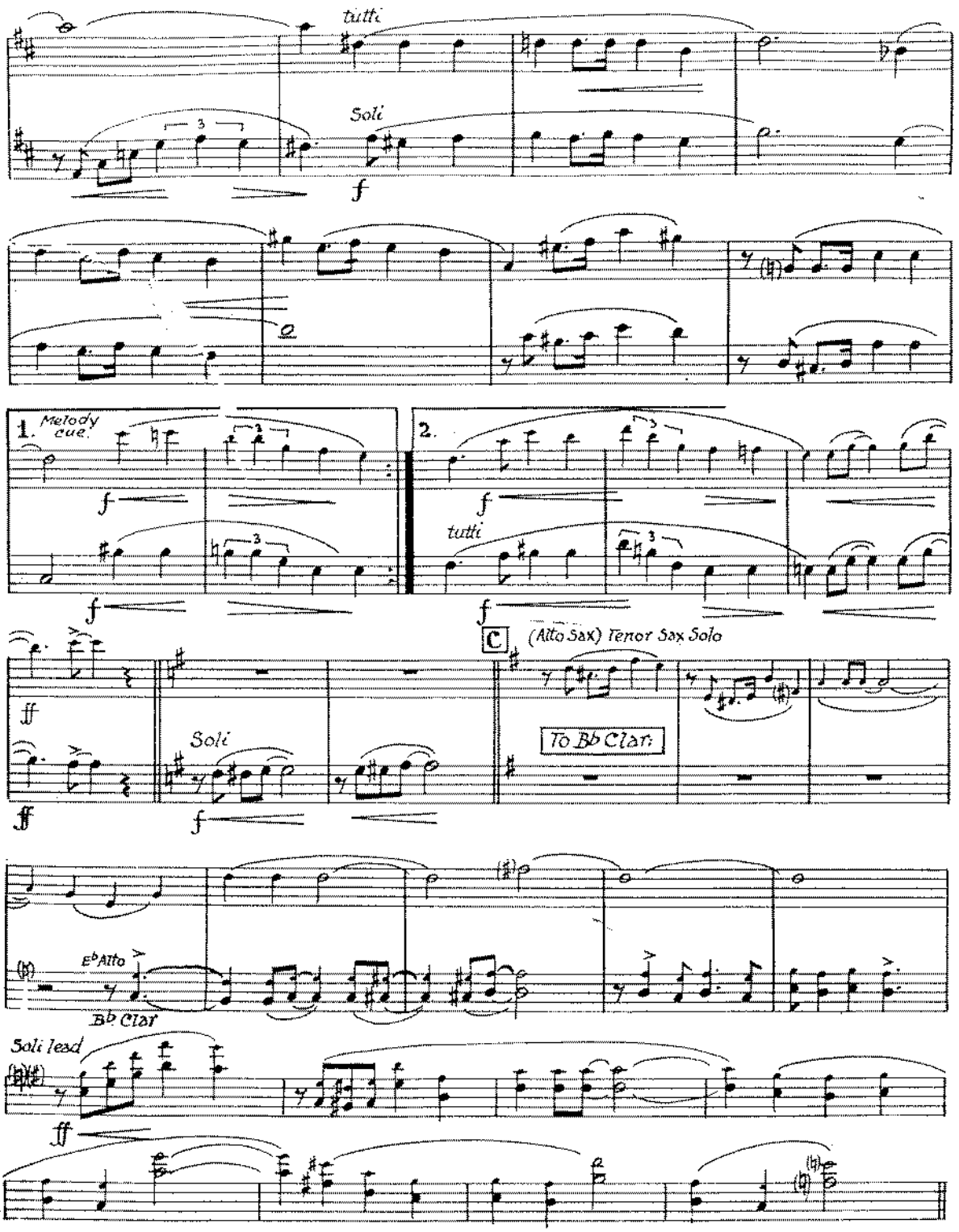

1st Saxophone E♭ Alto

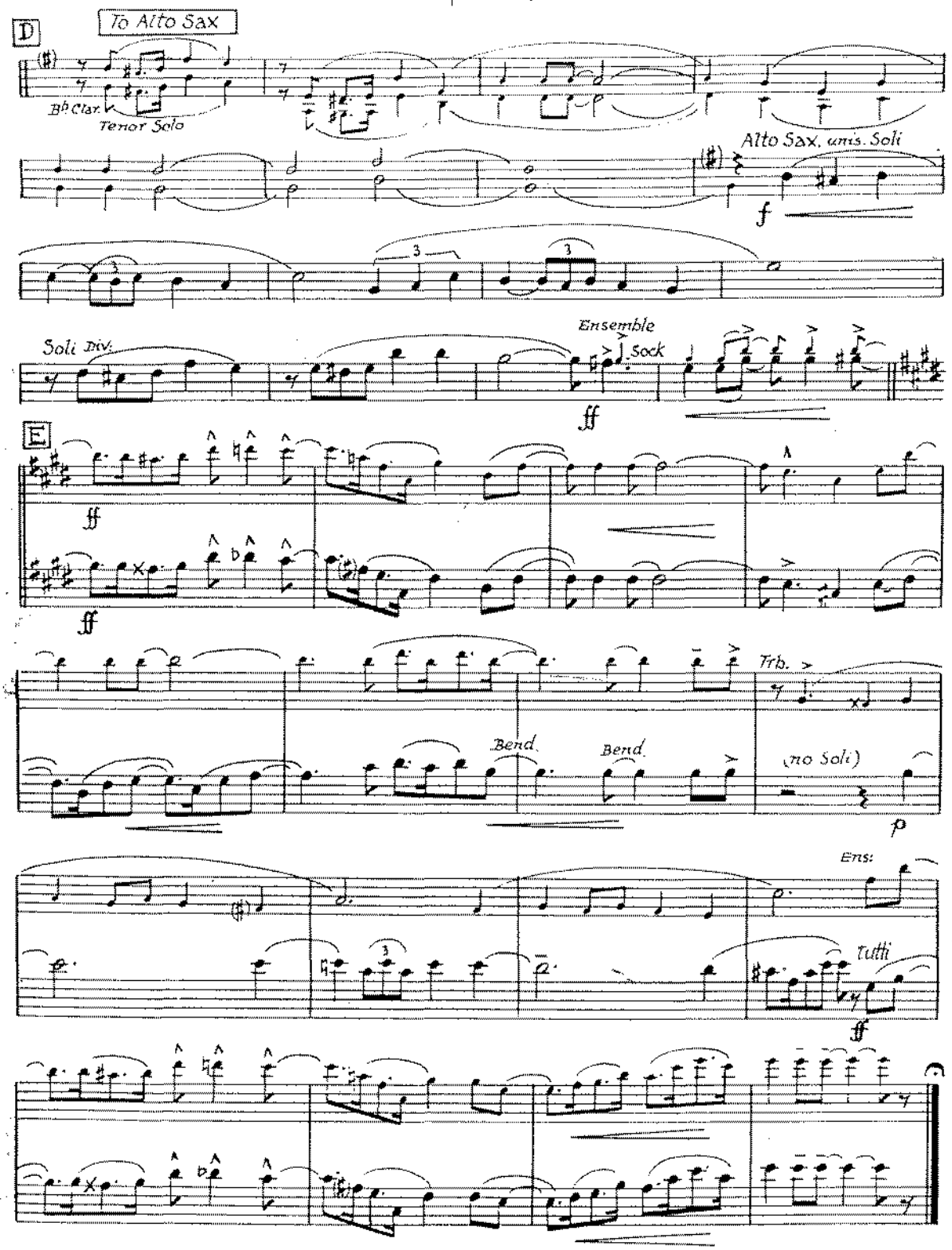

Please include the title of this work on Performing Right Society's returns whenever it is publicly performed

260

MANHATTAN

260

(FOX-TROT)

Words by LORENZ HART
Music by RICHARD RODGERS
Arr. by Lew Harris

3rd Saxophone Eb Alto

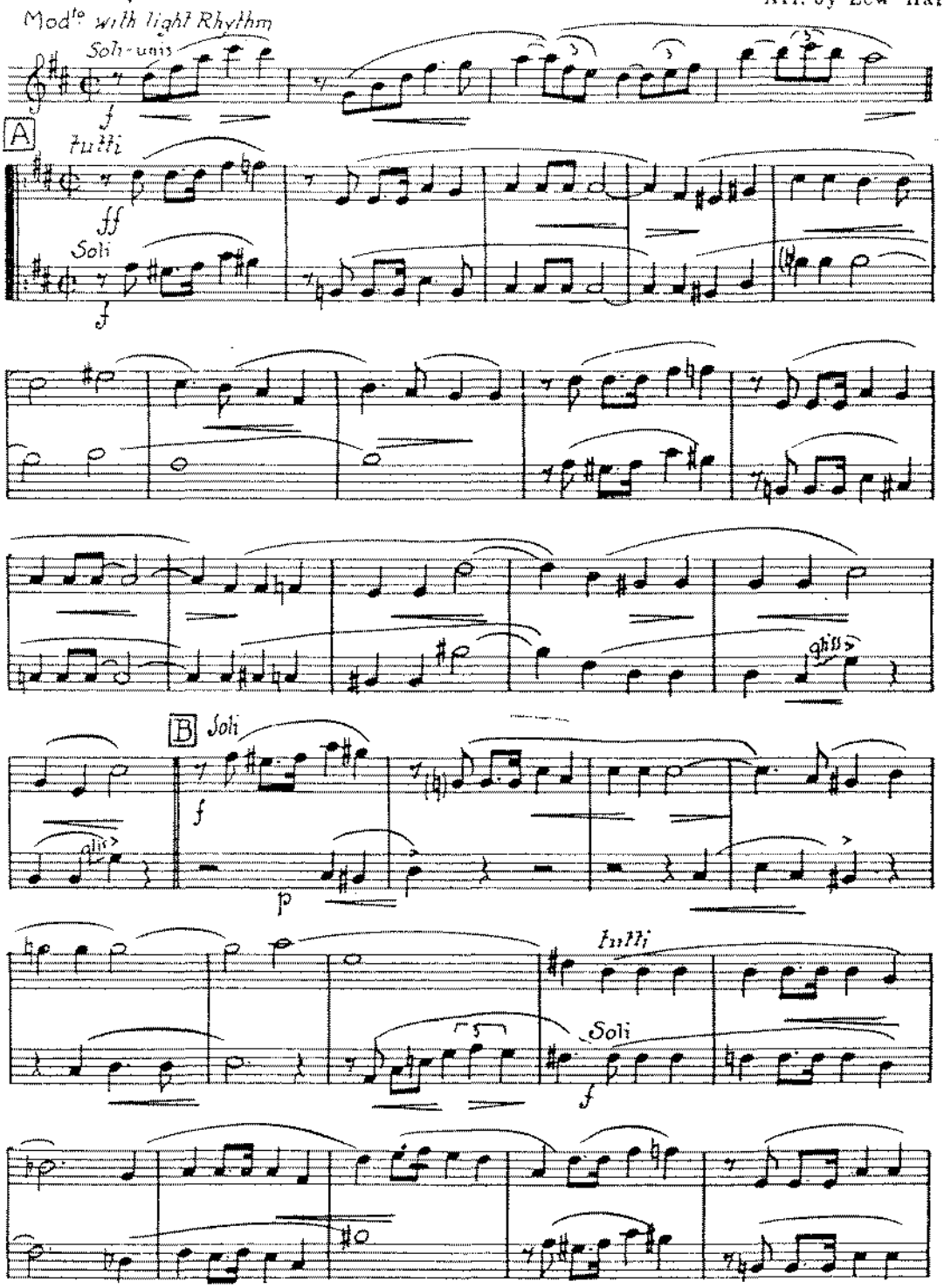

Copyright 1925, by Edward B. Marks Music Co.
Copyright assigned 1932, to Edward B. Marks Music Corporation.
This arrangement copyrighted 1941, by Edward B. Marks Music Corporation.
Francis, Day & Hunter, Ltd. 138-140, Charing Cross Rd. London. W. C. 2.

F. & D. Ltd. 22838

3rd Saxophone Eb Alto

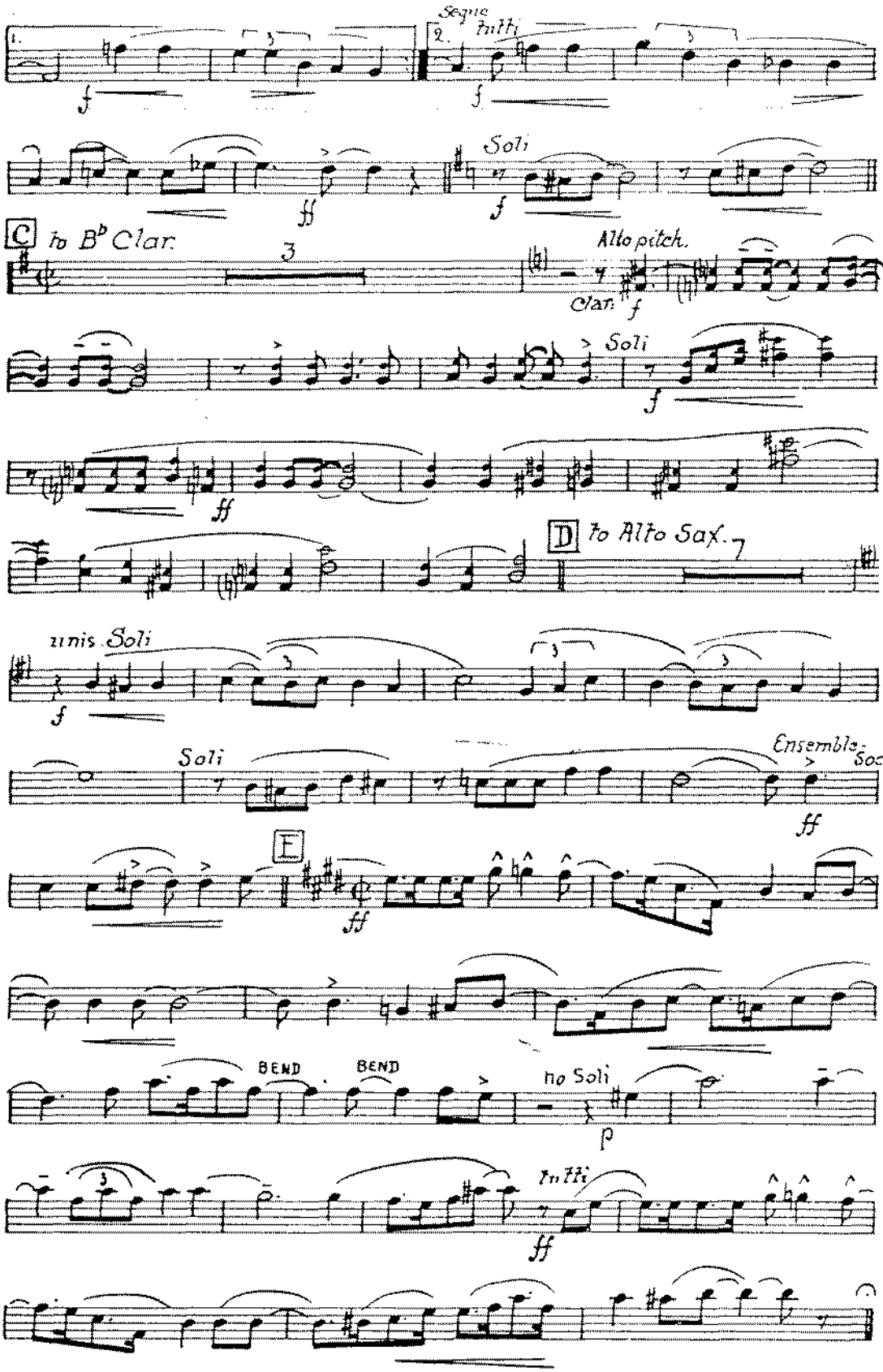

Please include the title of this work, on Performing Right Society's returns, whenever it is publicly performed

260

MANHATTAN

260

(FOX-TROT)

Words by LORENZ HART
Music by RICHARD RODGERS
Arr. by Lew Harris

Eb Baritone Sax.

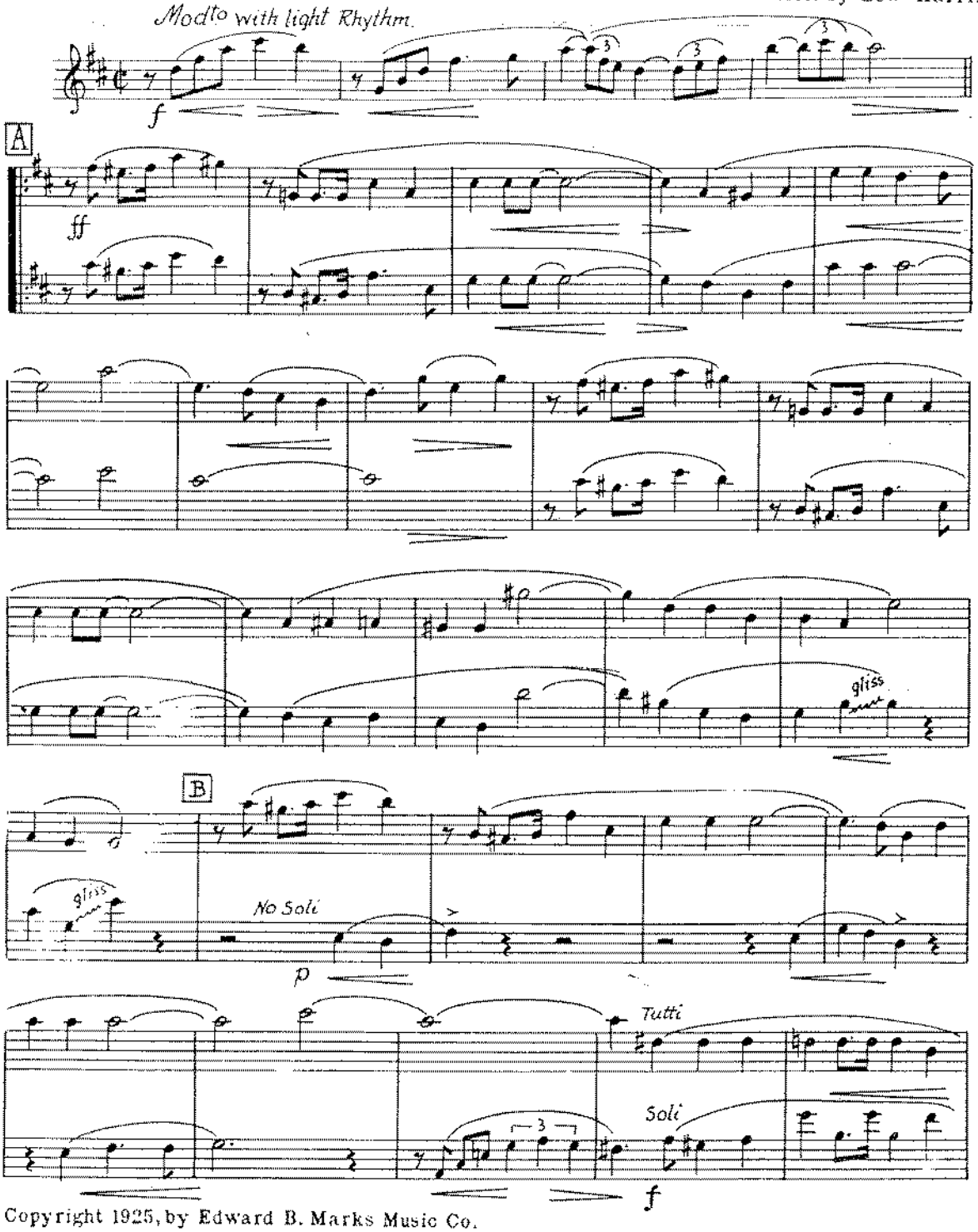

Copyright 1925, by Edward B. Marks Music Co.
Copyright assigned 1932, to Edward B. Marks Music Corporation.
This arrangement copyrighted 1941, by Edward B. Marks Music Corporation.
Francis, Day & Hunter, Ltd. 138-140, Charing Cross Rd. London. W. C. 2.

F. & D. Ltd. 22838

E♭ Baritone Sax

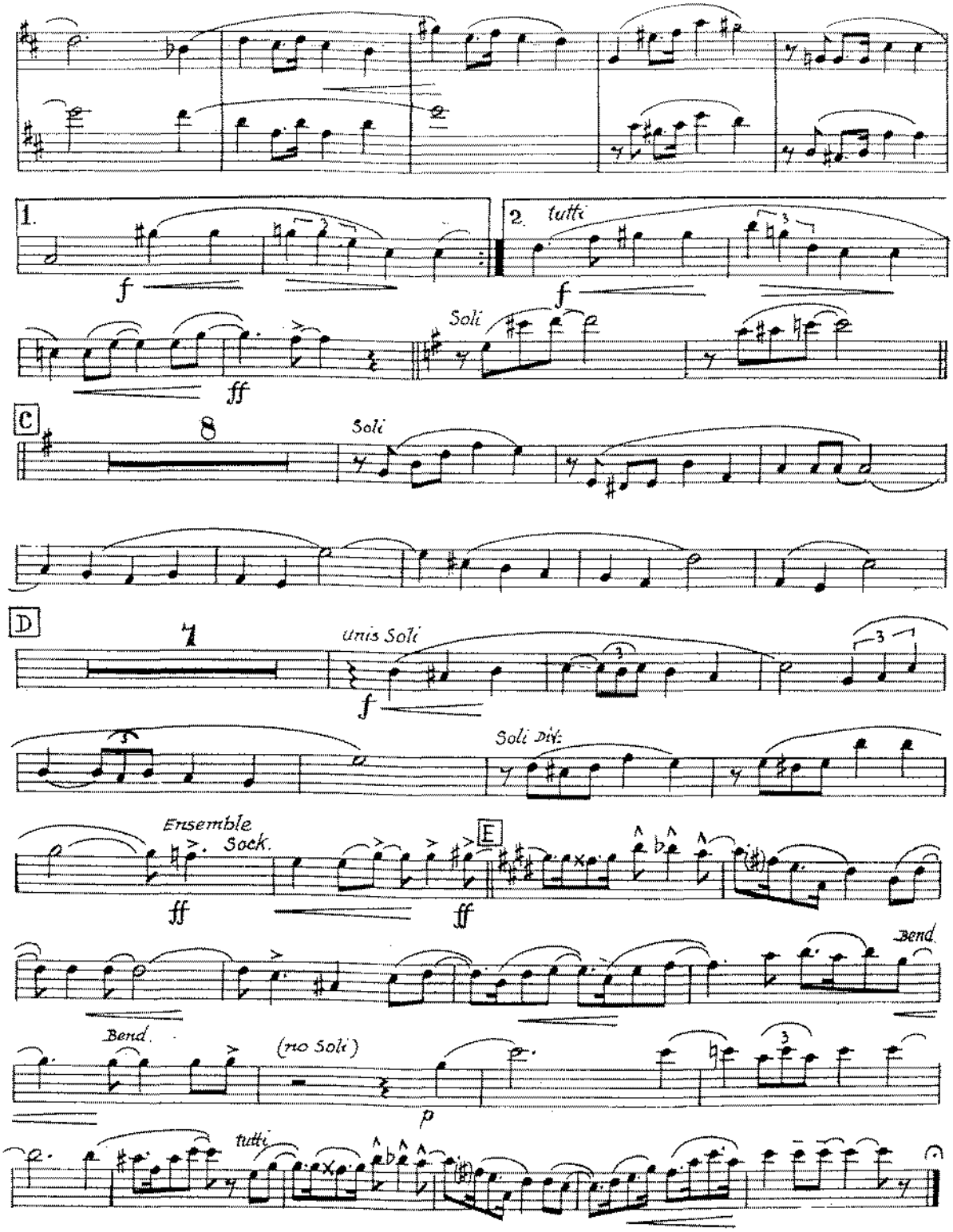

Please include the title of this work, on Performing Right Society's returns, whenever it is publicly performed.

260

MANHATTAN

(FOX-TROT)

2nd Saxophone B♭ Tenor

Words by LORENZ HART
Music by RICHARD RODGERS
Arr. by Lew Harris

Moderato with light Rhythm

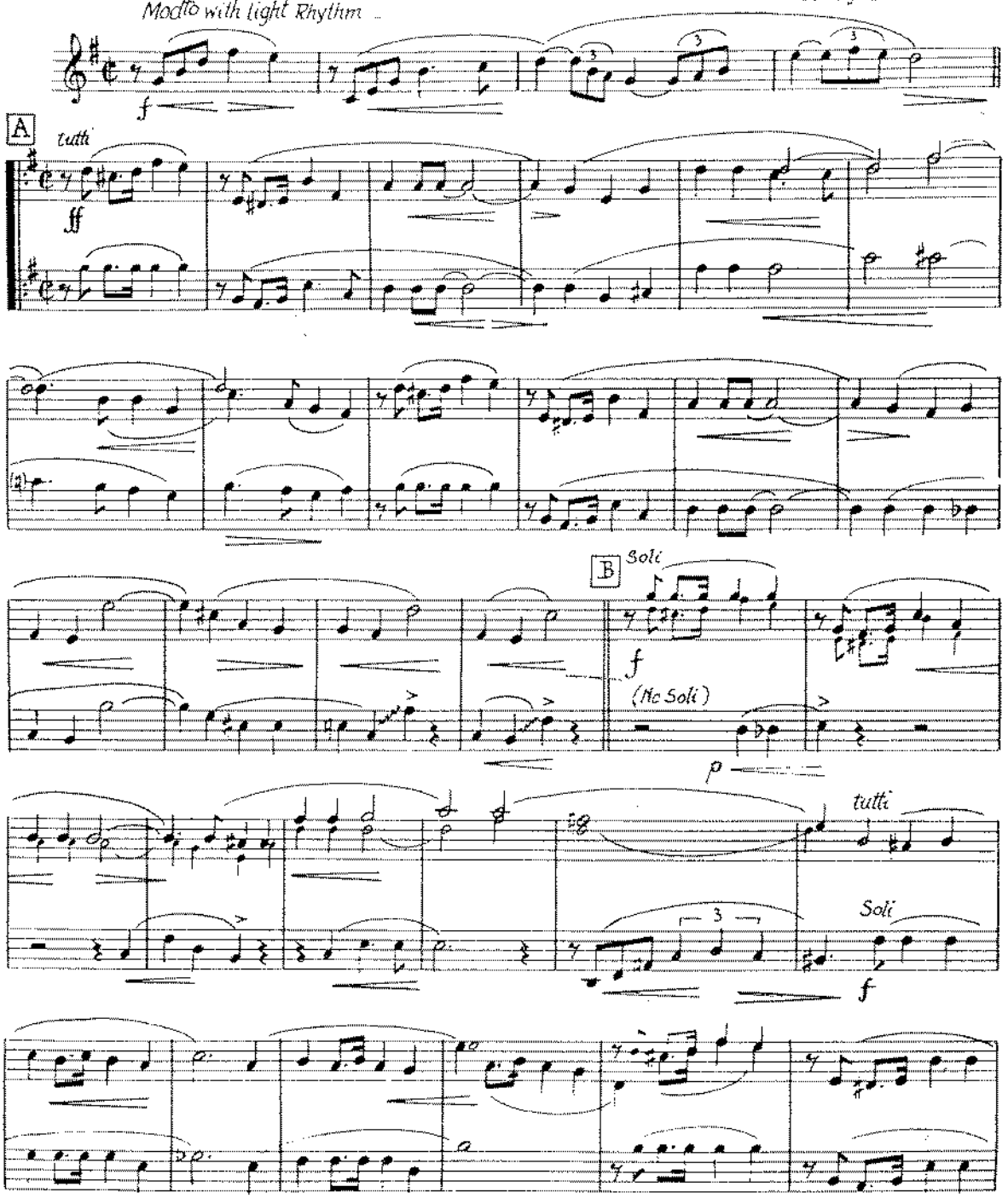

Copyright 1925, by Edward B. Marks Music Co.
Copyright assigned 1932, to Edward B. Marks Music Corporation.
This arrangement copyrighted 1941, by Edward B. Marks Music Corporation.
Francis, Day & Hunter, Ltd. 138-140, Charing Cross Rd. London. W. C. 2. F. & D. Ltd. 22838

2nd Saxophone B♭Tenor

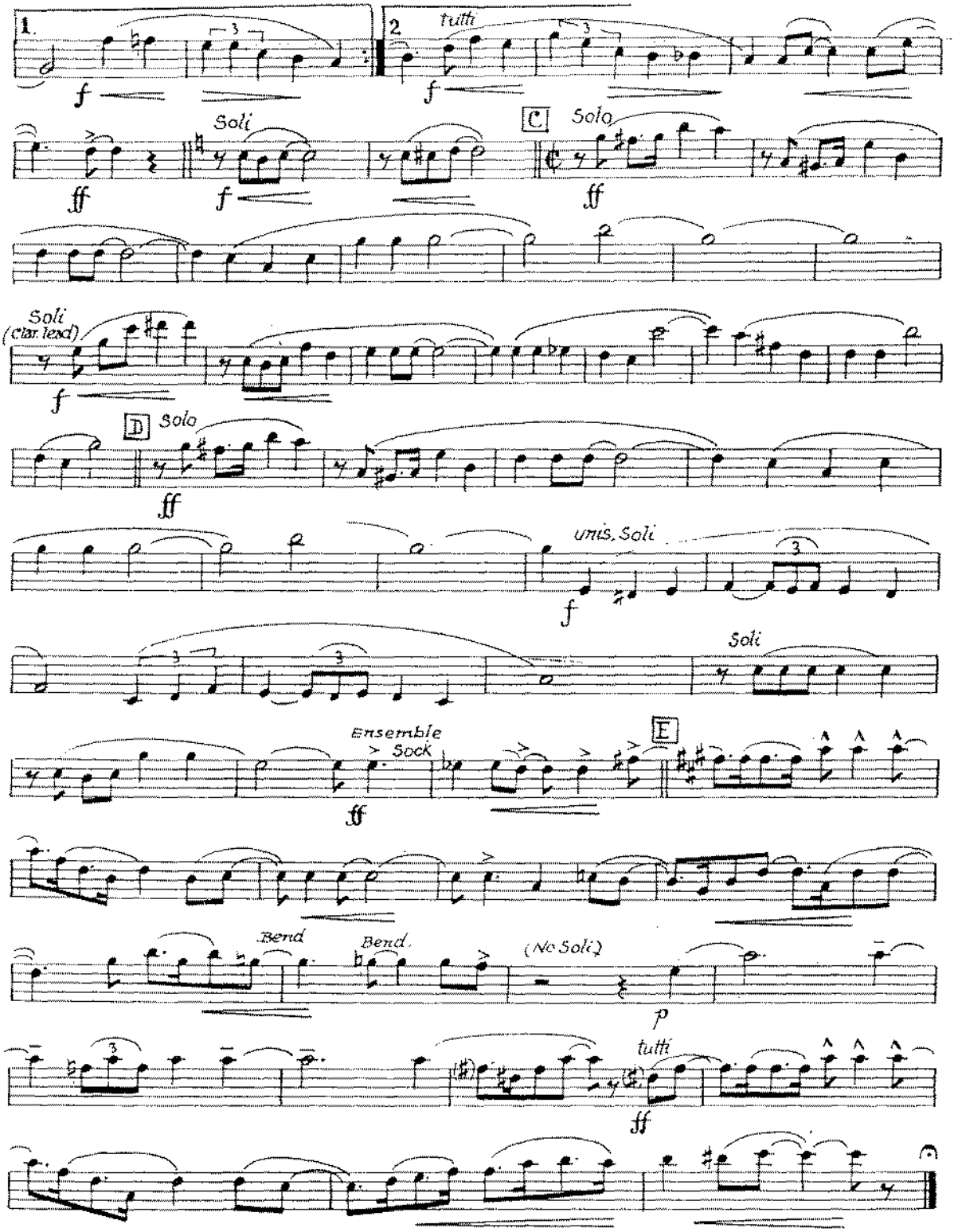

Please include the title of this work on Performing Right Society's returns, whenever it is publicly performed

260

MANHATTAN

(FOX-TROT)

Words by LORENZ HART
Music by RICHARD RODGERS
Arr. by Lew Harris

4th Saxophone B♭ Tenor

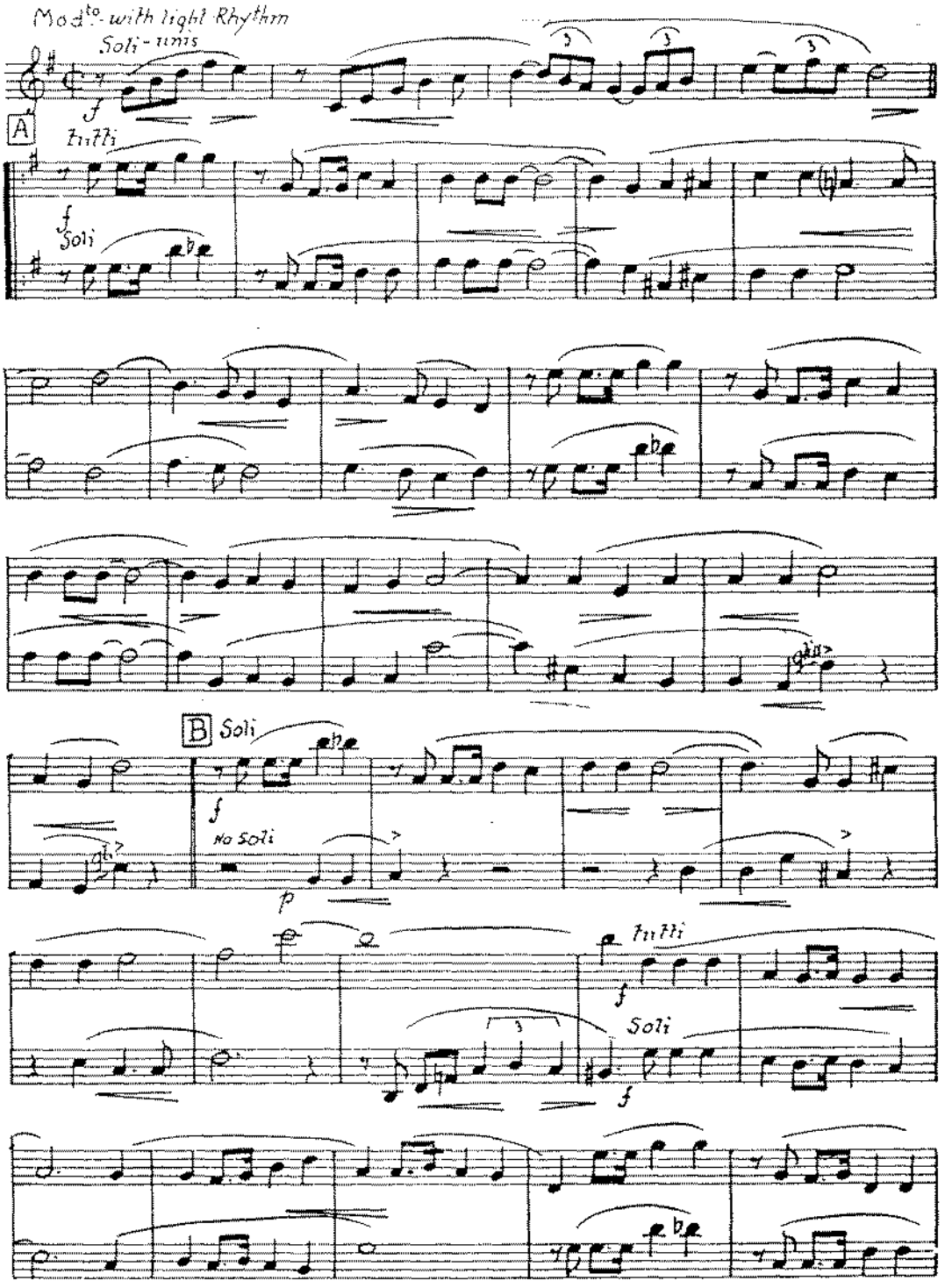

Copyright 1925, by Edward B. Marks Music Co.
Copyright assigned 1932, to Edward B. Marks Music Corporation.
This arrangement copyrighted 1941, by Edward B. Marks Music Corporation.
Francis, Day & Hunter, Ltd. 138-140, Charing Cross Rd. London. W. C. 2.

F. & D. Ltd. 22838

4th Saxophone Bb Tenor

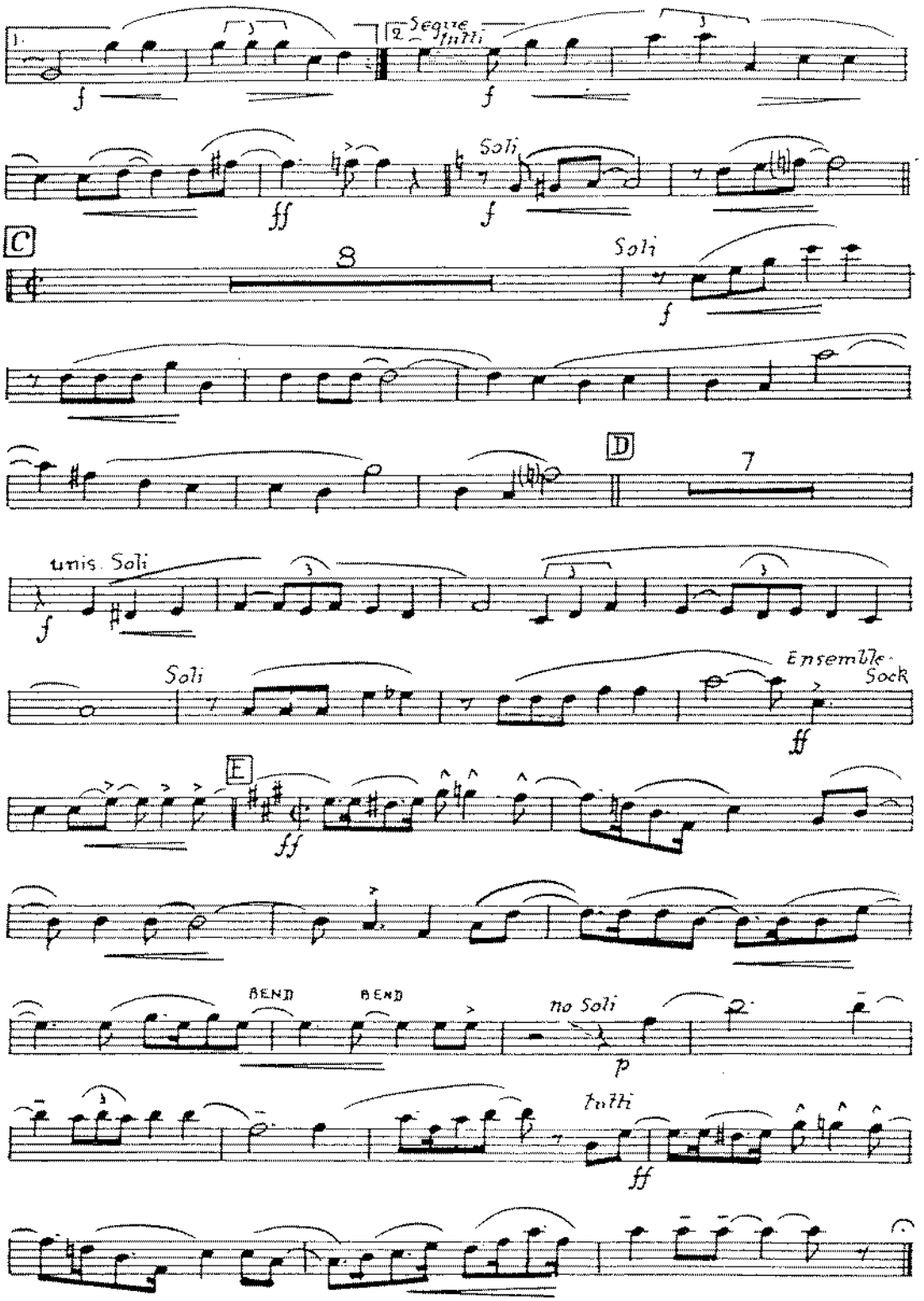

2600

Please include the title of this work, on Performing Right Society's returns, whenever it is publicly performed

260

MANHATTAN

(FOX-TROT)

Words by LORENZ HART
Music by RICHARD RODGERS
Arr. by Lew Harris

F.

1st Trumpet in B♭

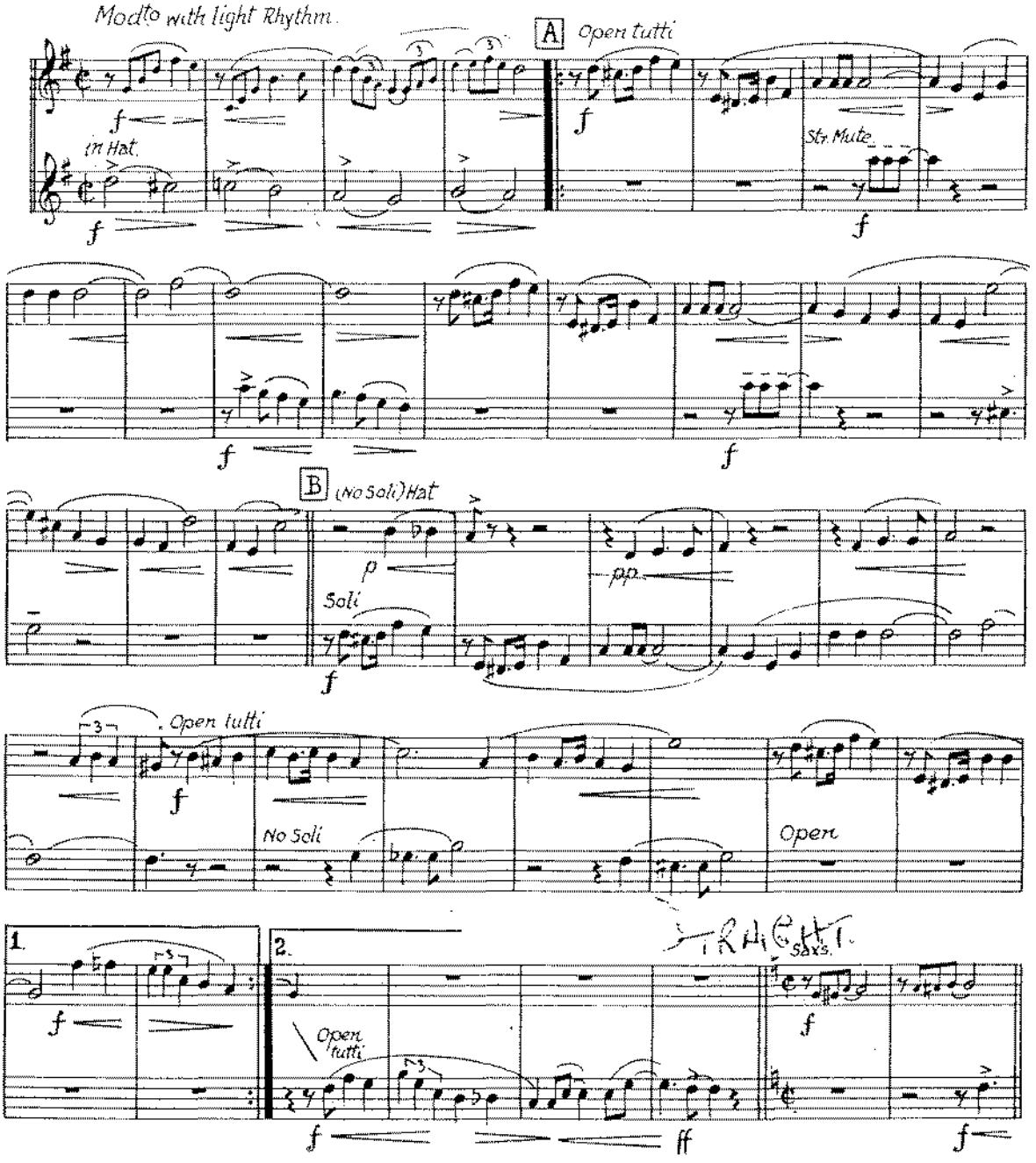

Copyright 1925, by Edward B. Marks Music Co.
Copyright assigned 1932, to Edward B. Marks Music Corporation.
This arrangement copyrighted 1941, by Edward B. Marks Music Corporation.
Francis, Day & Hunter, Ltd. 138-140, Charing Cross Rd. London. W. C. 2. F. & D. Ltd. 22838

1st Trumpet in Bb

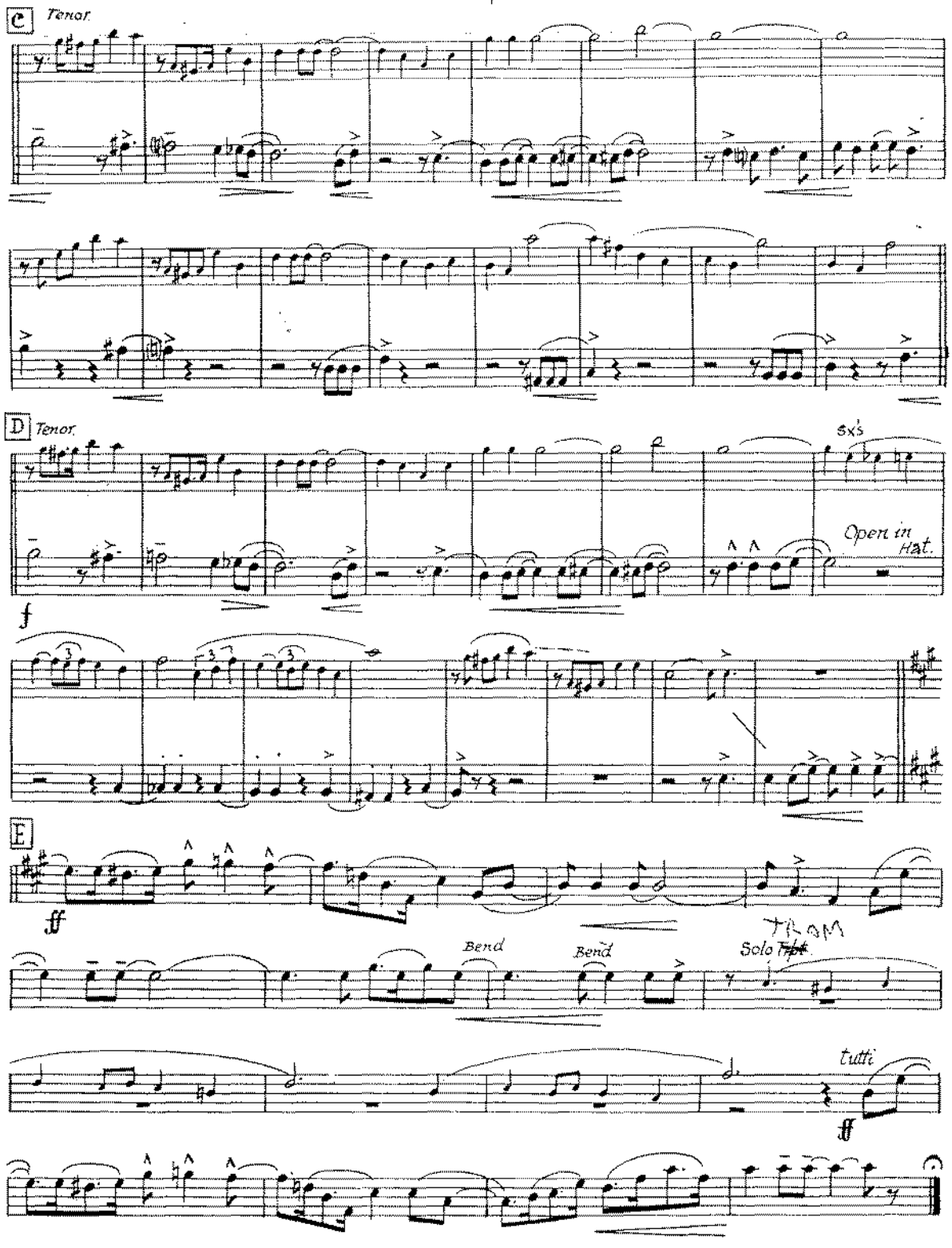

Please include the title of this work on Performing Right Society's returns, whenever it is publicly performed

260

MANHATTAN

(FOX-TROT)

Words by LORENZ HART
Music by RICHARD RODGERS
Arr. by Lew Harris

2nd Trumpet in Bb

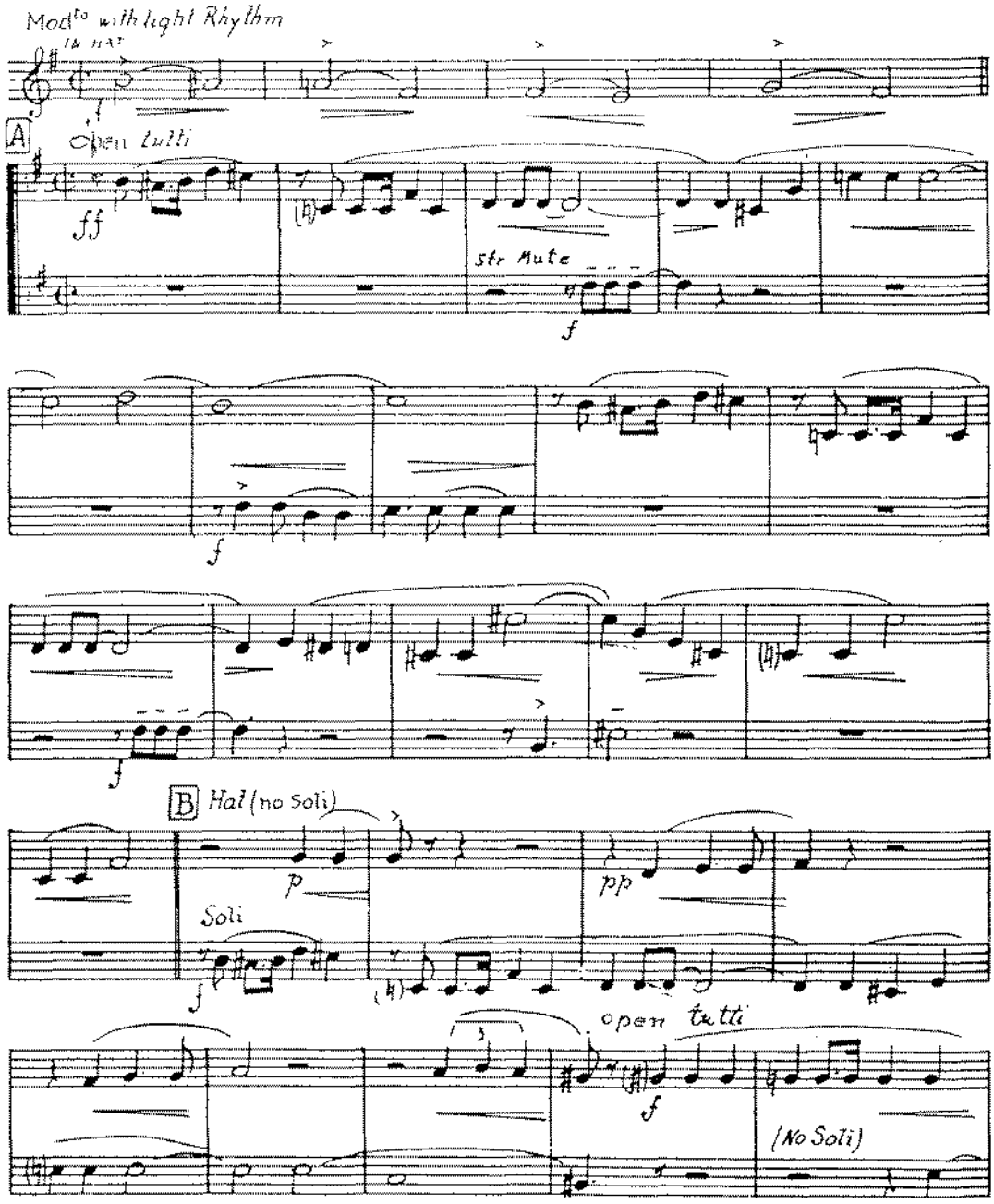

Copyright 1925, by Edward B. Marks Music Co.
Copyright assigned 1932, to Edward B. Marks Music Corporation.
This arrangement copyrighted 1941, by Edward B. Marks Music Corporation.
Francis, Day & Hunter, Ltd. 138-140, Charing Cross Rd. London. W. C. 2.

F. & D. Ltd. 22838

2nd Trumpet in Bb

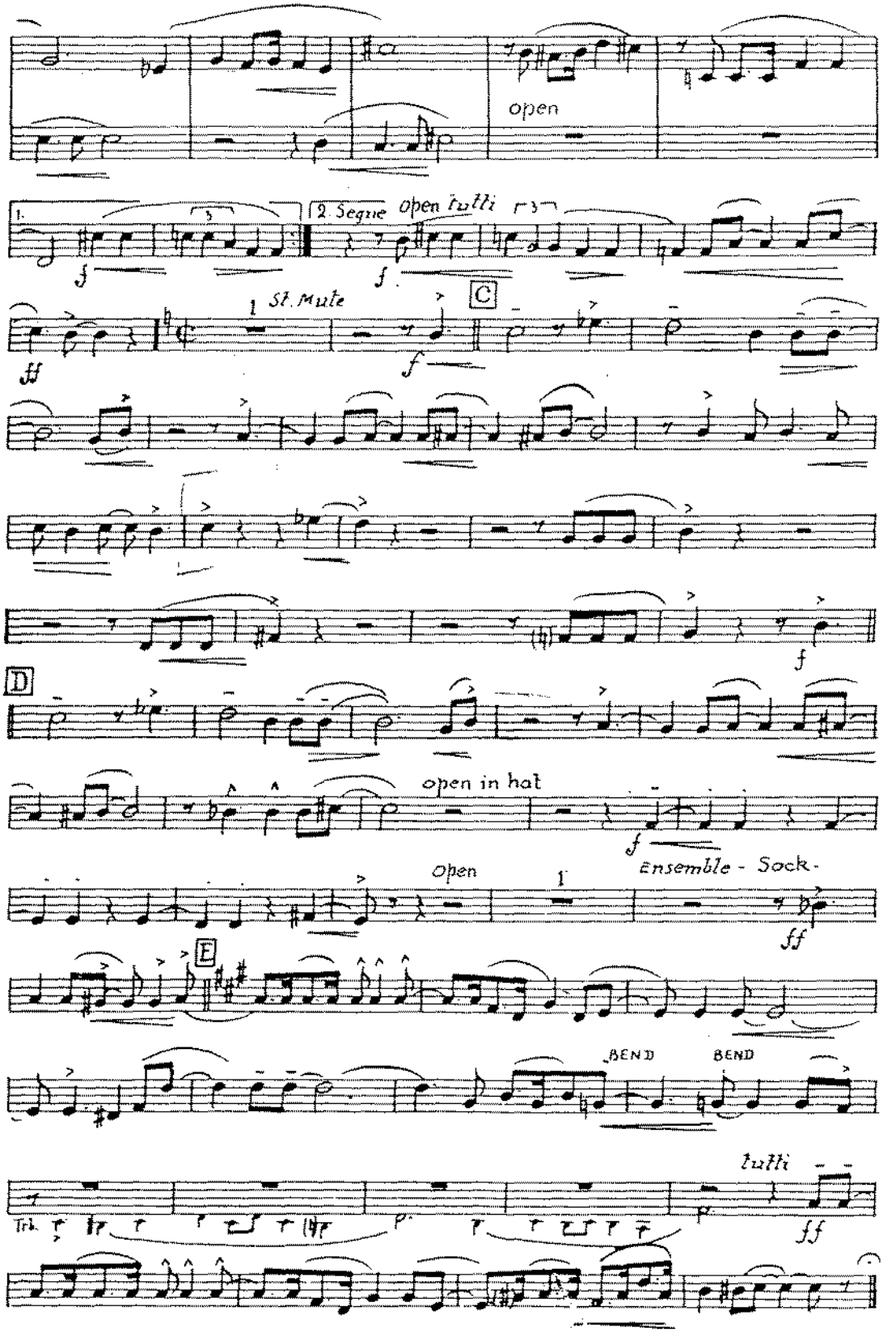

Please include the title of this work, on Performing Right Society's returns, whenever it is publicly performed.

260

MANHATTAN

(FOX-TROT)

Words by LORENZ HART
Music by RICHARD RODGERS
Arr. by Lew Harris

3rd Trumpet in B♭

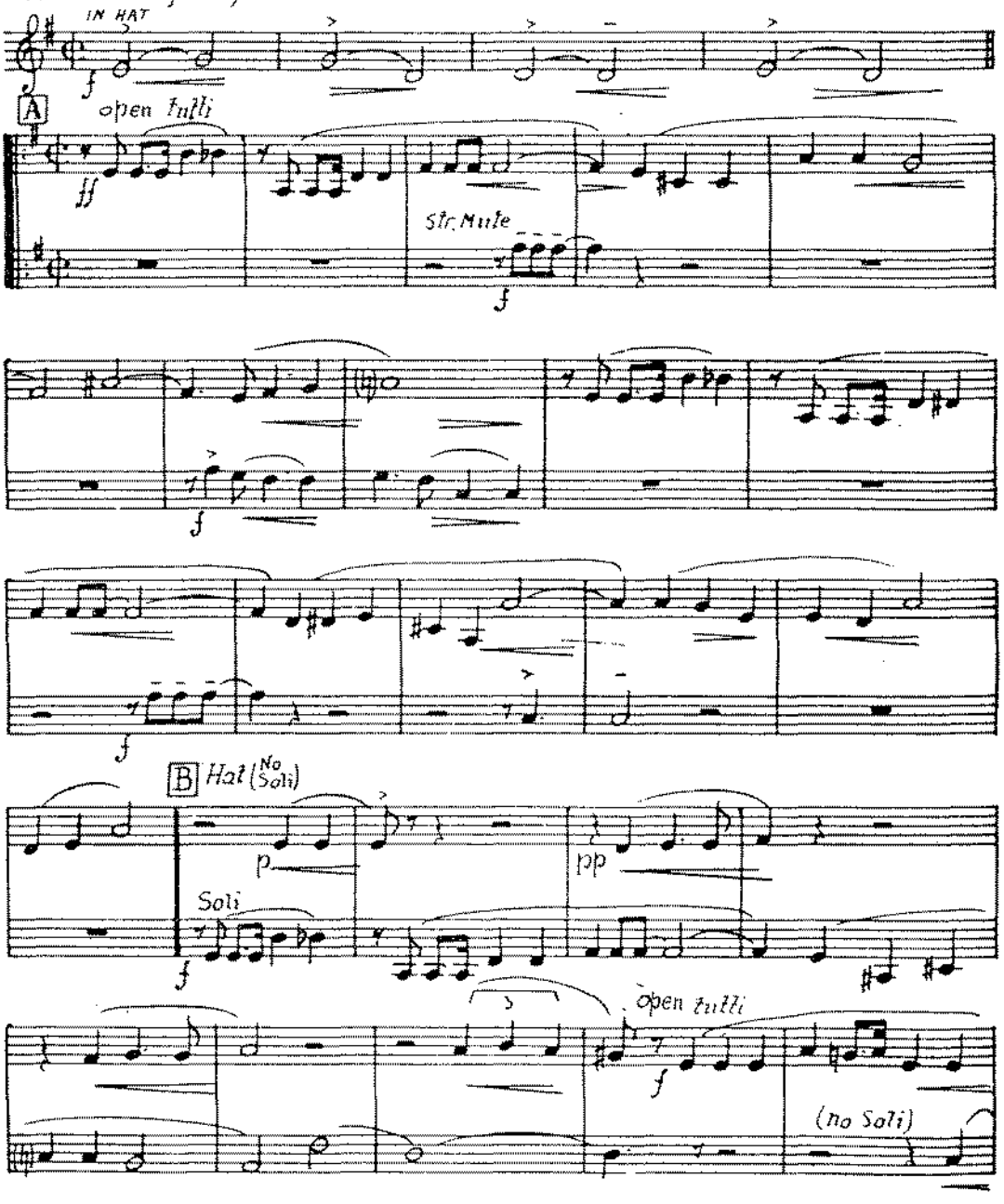

Copyright 1925, by Edward B. Marks Music Co.
Copyright assigned 1932, to Edward B. Marks Music Corporation.
This arrangement copyrighted 1941, by Edward B. Marks Music Corporation.
Francis, Day & Hunter, Ltd. 138-140, Charing Cross Rd. London. W. C. 2.

F. & D. Ltd. 22836

3rd Trumpet in Bb

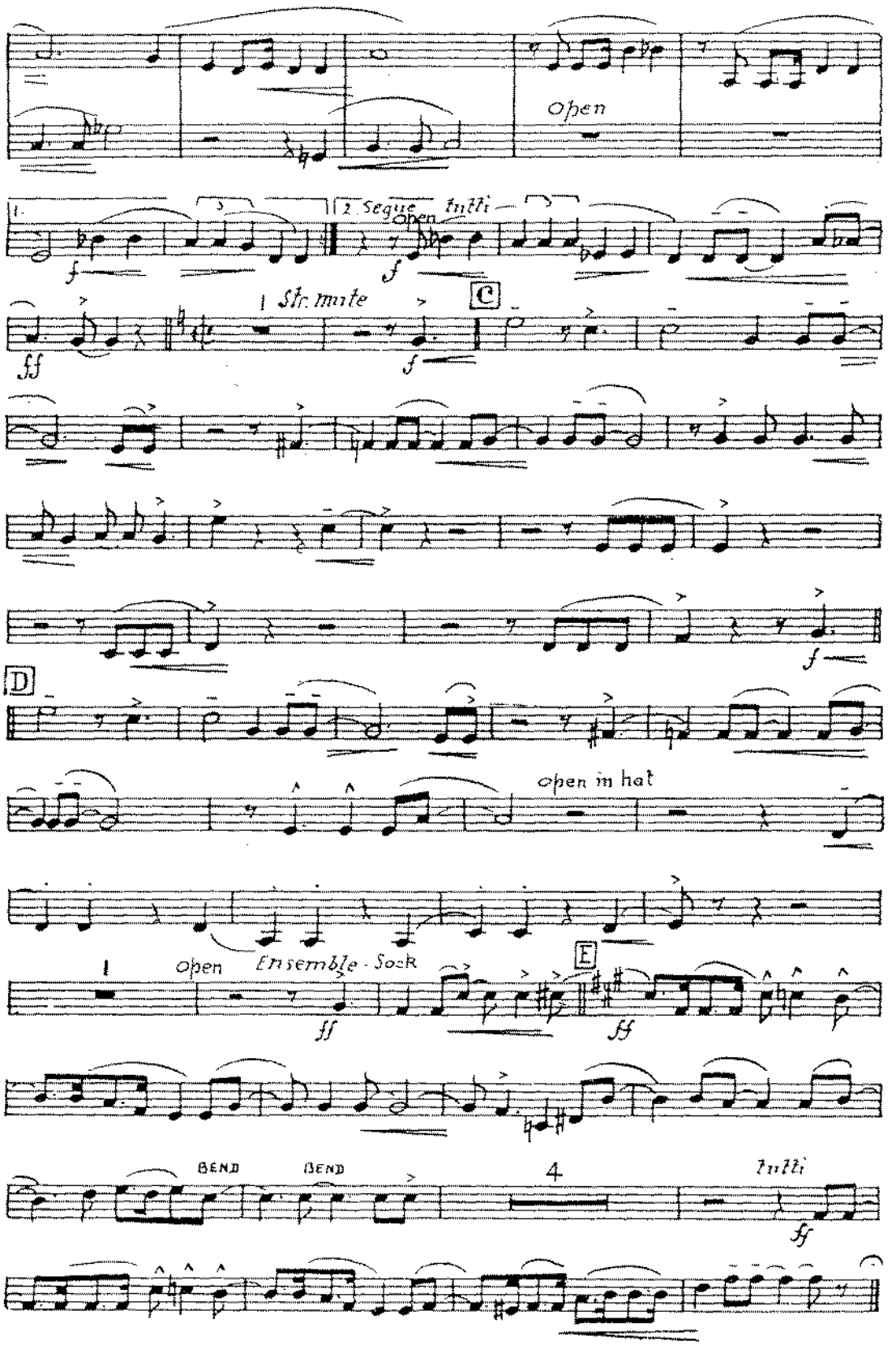

LIH TRUMPET

MANHATTAN (1)

MODTO WITH LIGHT RHYTHM

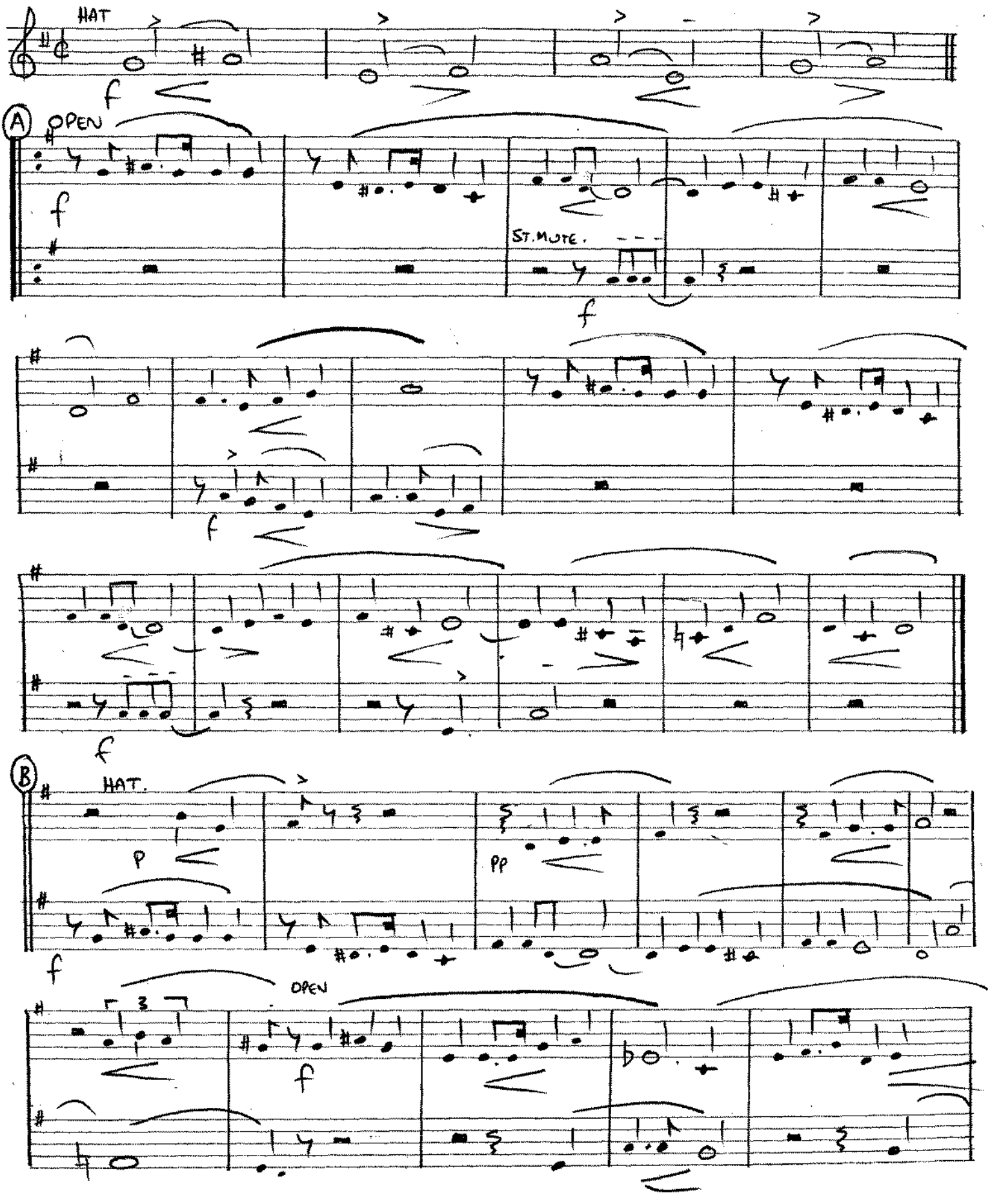

4th TRUMPET

MANHATTAN (2)

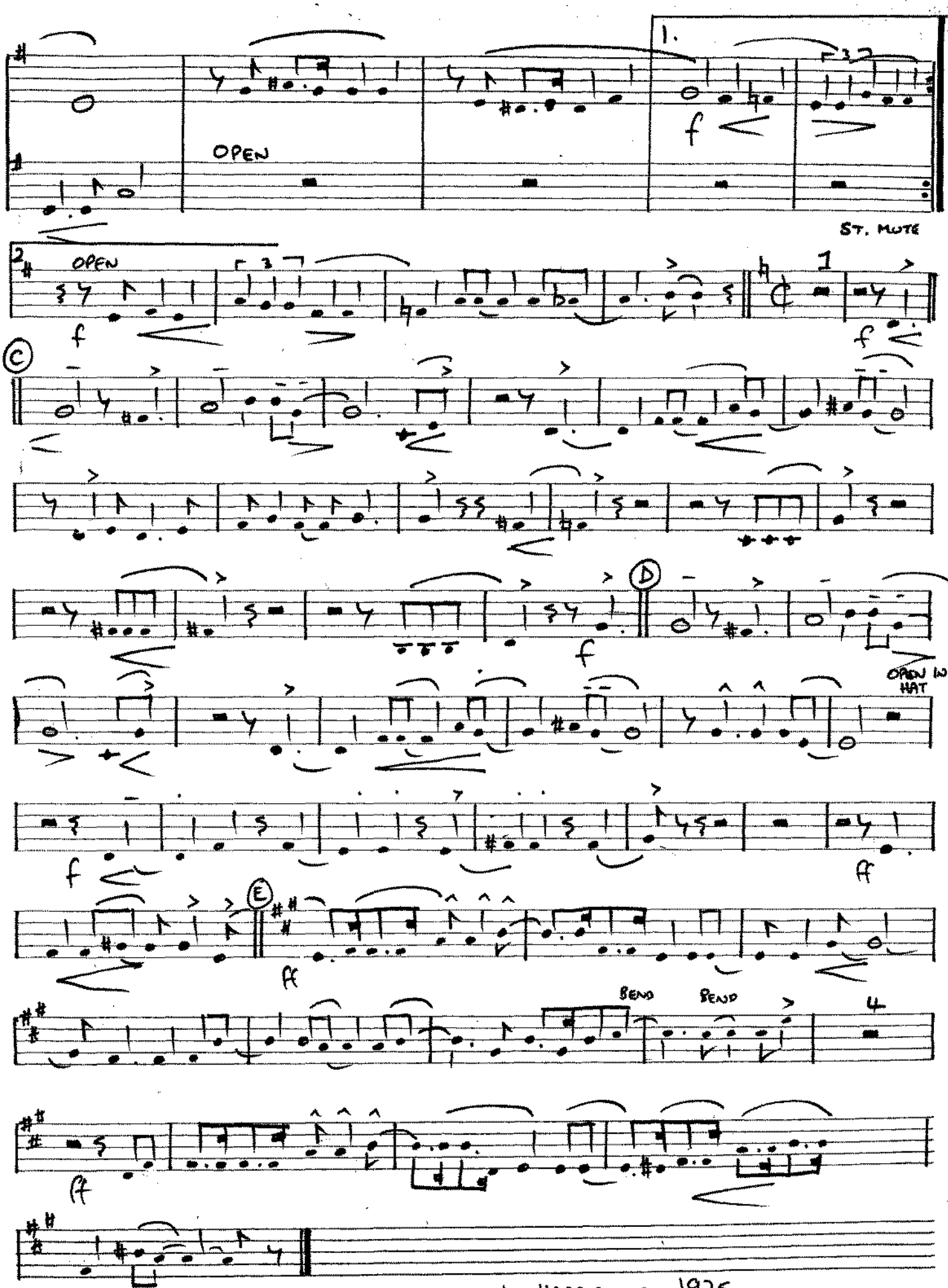

arr L. HARRIS c 1925
add arr S. P. PECK c 1983

music academy manuscript

Please include the title of this work, on Performing Right Society's returns, whenever it is publicly performed.

260

MANHATTAN

260

(FOX-TROT)

Words by LORENZ HART
Music by RICHARD RODGERS
Arr. by Lew Harris

1st Trombone

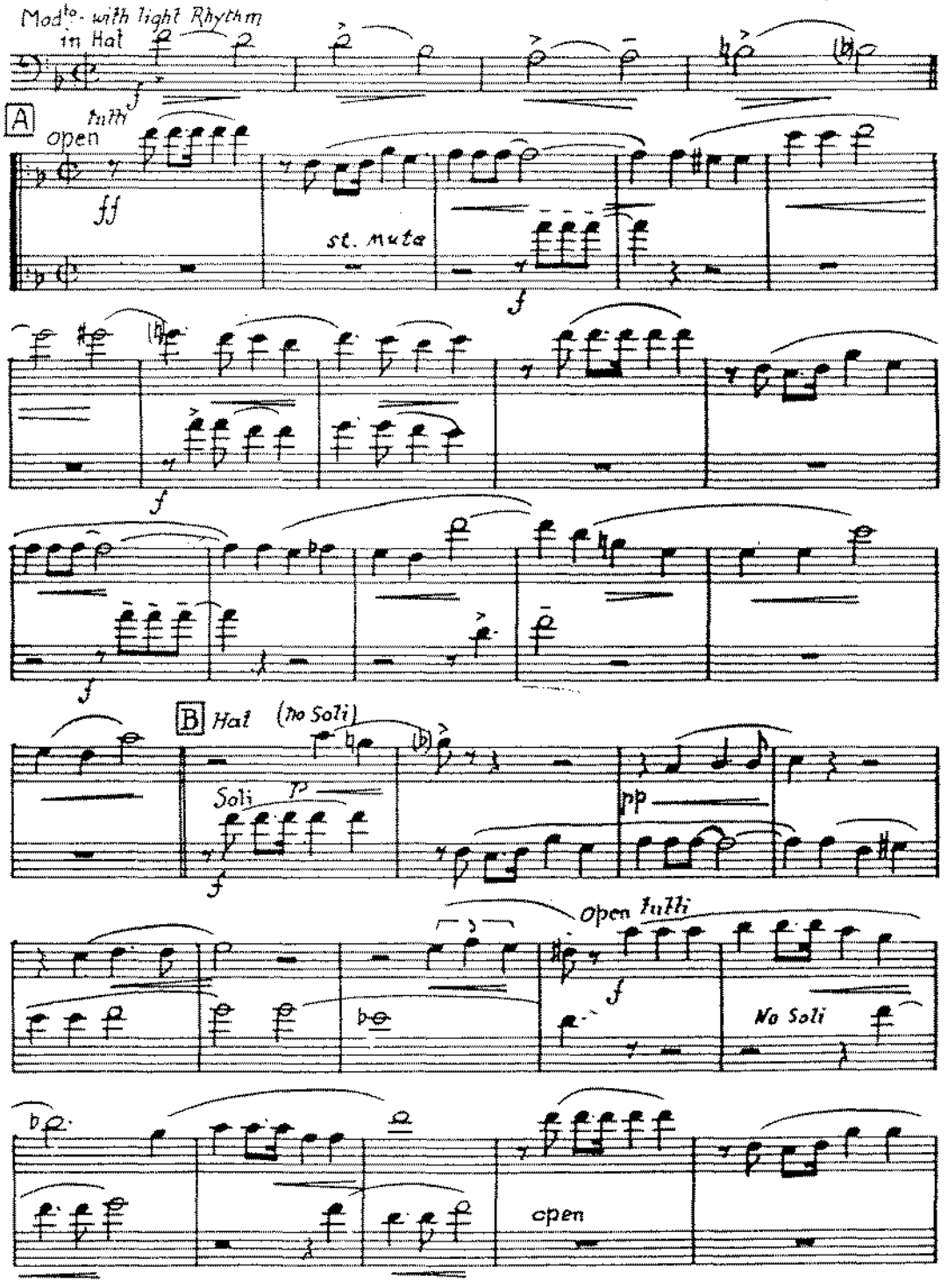

Copyright 1925, by Edward B. Marks Music Co.
Copyright assigned 1932, to Edward B. Marks Music Corporation.
This arrangement copyrighted 1941, by Edward B. Marks Music Corporation.
Francis, Day & Hunter, Ltd. 138-140, Charing Cross Rd. London. W. C. 2. F. & D. Ltd. 22836

1st Trombone

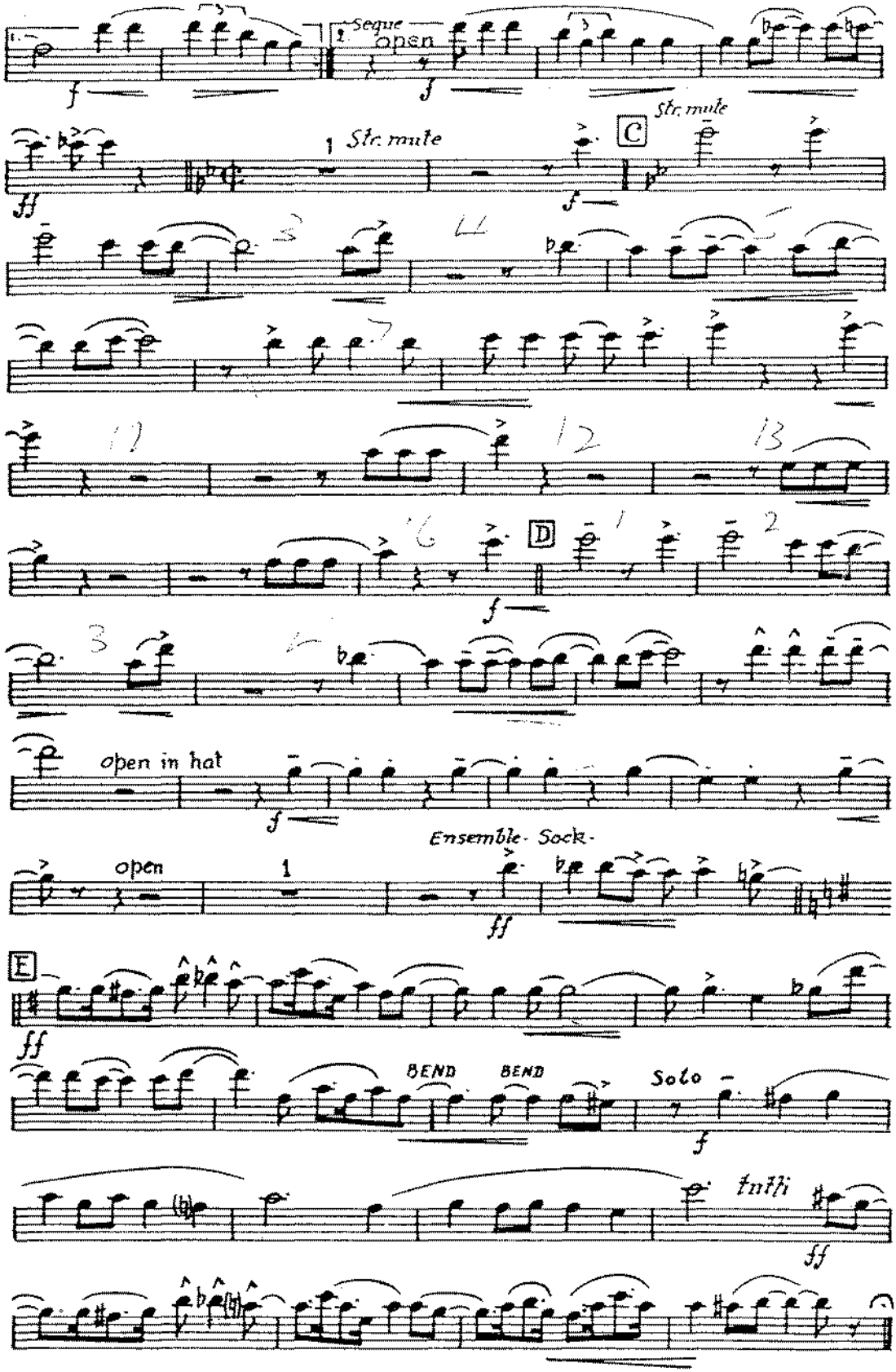

Please include the title of this work, on Performing Right Society's returns, whenever it is publicly performed

~~247~~ 260

MANHATTAN

(FOX-TROT)

Words by LORENZ HART
Music by RICHARD RODGERS
Arr. by Lew Harris

2nd Trombone

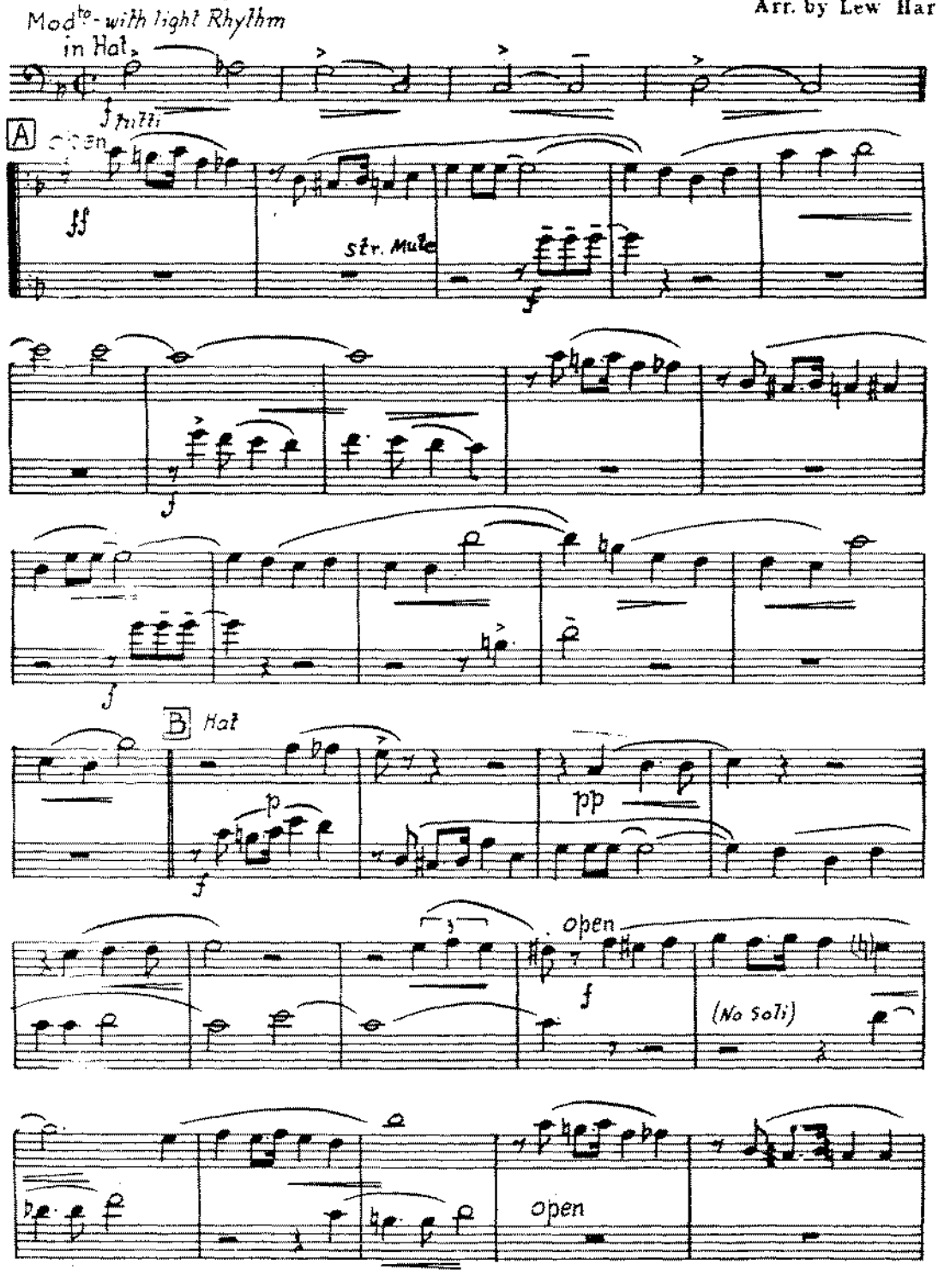

Copyright 1925, by Edward B. Marks Music Co.
Copyright assigned 1932, to Edward B. Marks Music Corporation.
This arrangement copyrighted 1941, by Edward B. Marks Music Corporation.
Francis, Day & Hunter, Ltd. 138-140, Charing Cross Rd. London, W.C. 2. F. & D. Ltd. 22838

2nd Trombone

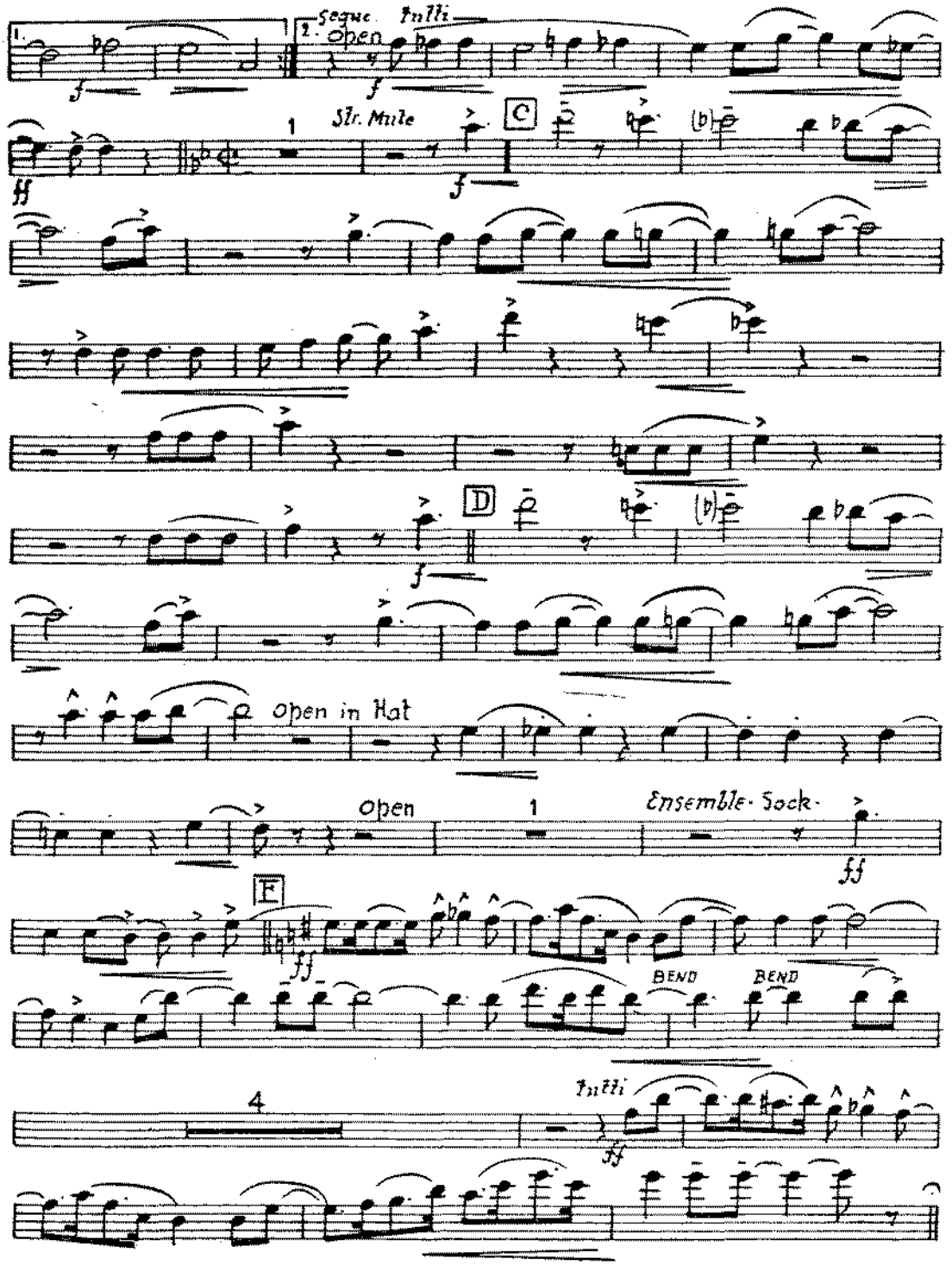

3rd TROMBONE

MANHATTAN (1)

MOD^TO WITH LIGHT RHYTHM

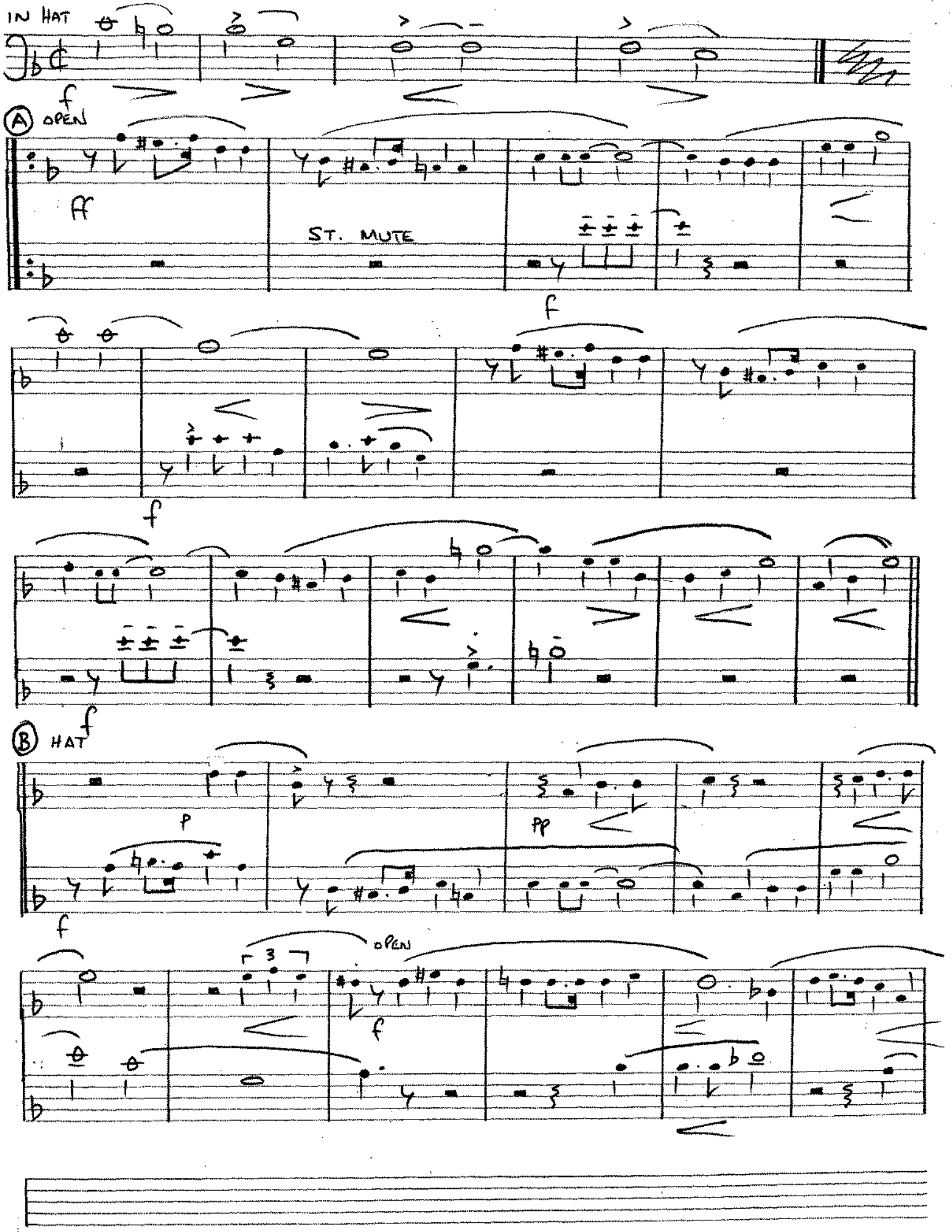

academy manuscript

3rd TROMBONE

MANHATTAN (2)

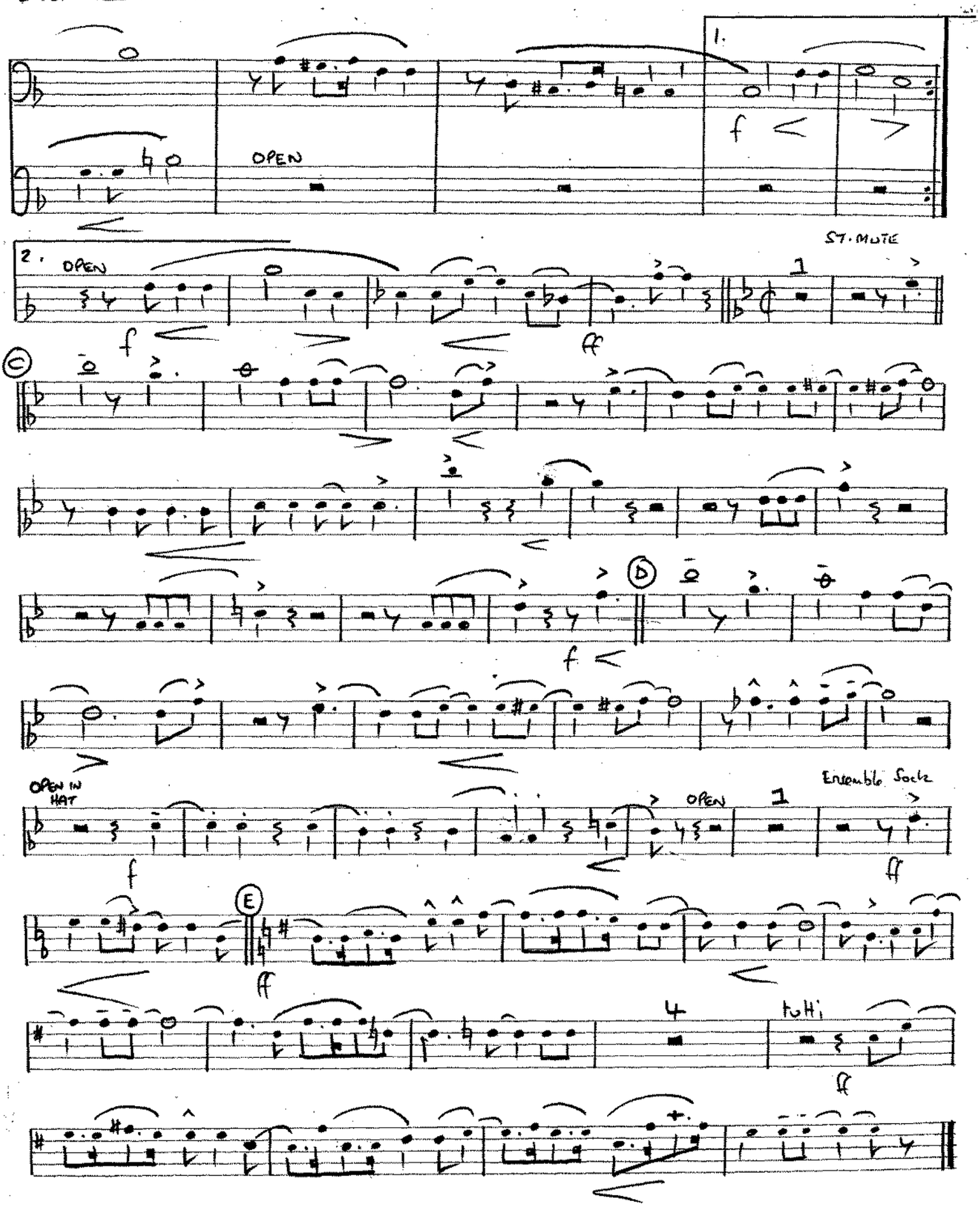

arr L. HARRIS c 1925

add arr S. P. PRICE c 1983

academy manuscript

4TH TROMBONE

MANNATTAN (1)

MOD.TO WITH LIGHT RHYTHM

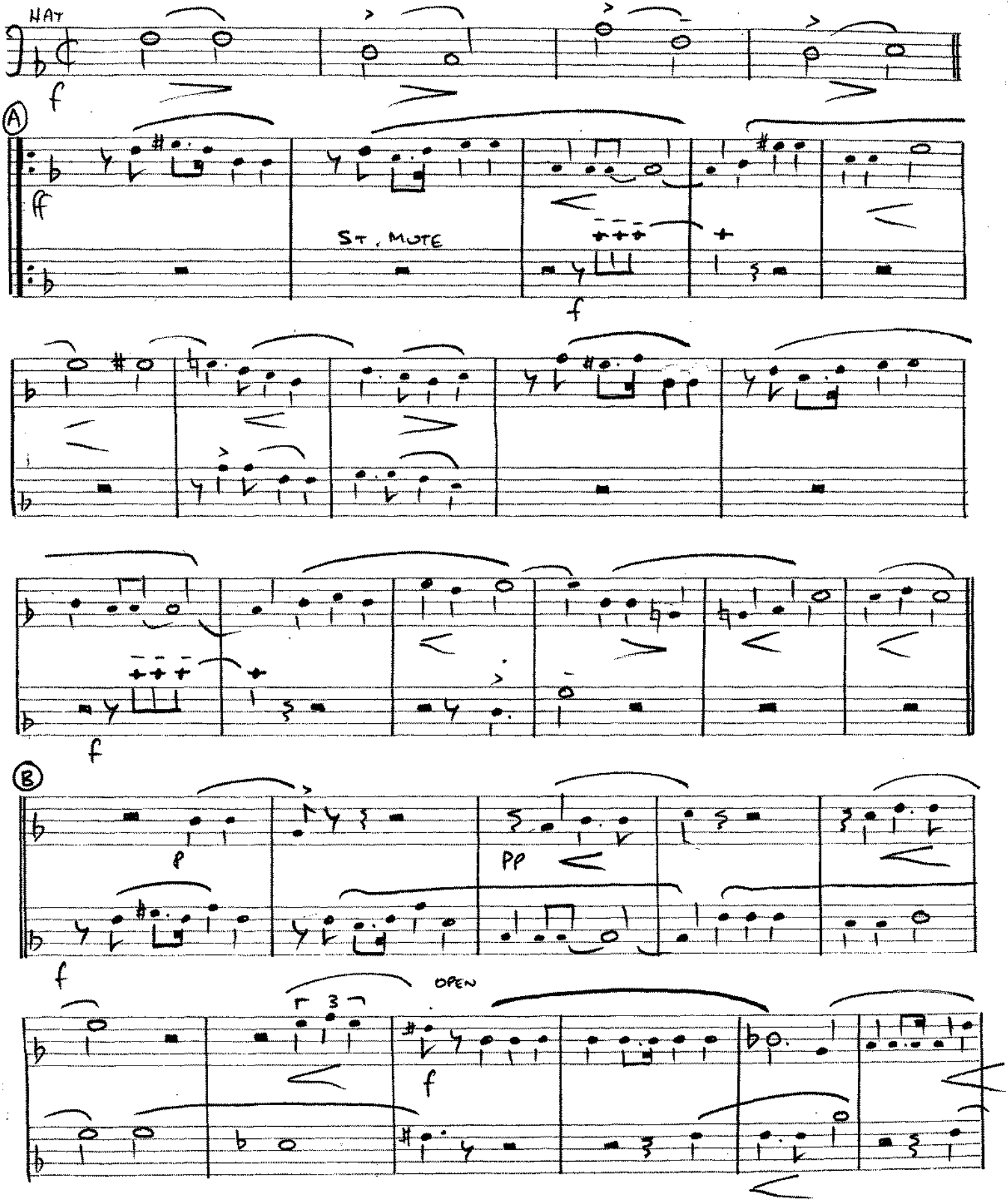

music academy manuscript

4th TROMBONE

MANHATTAN (2)

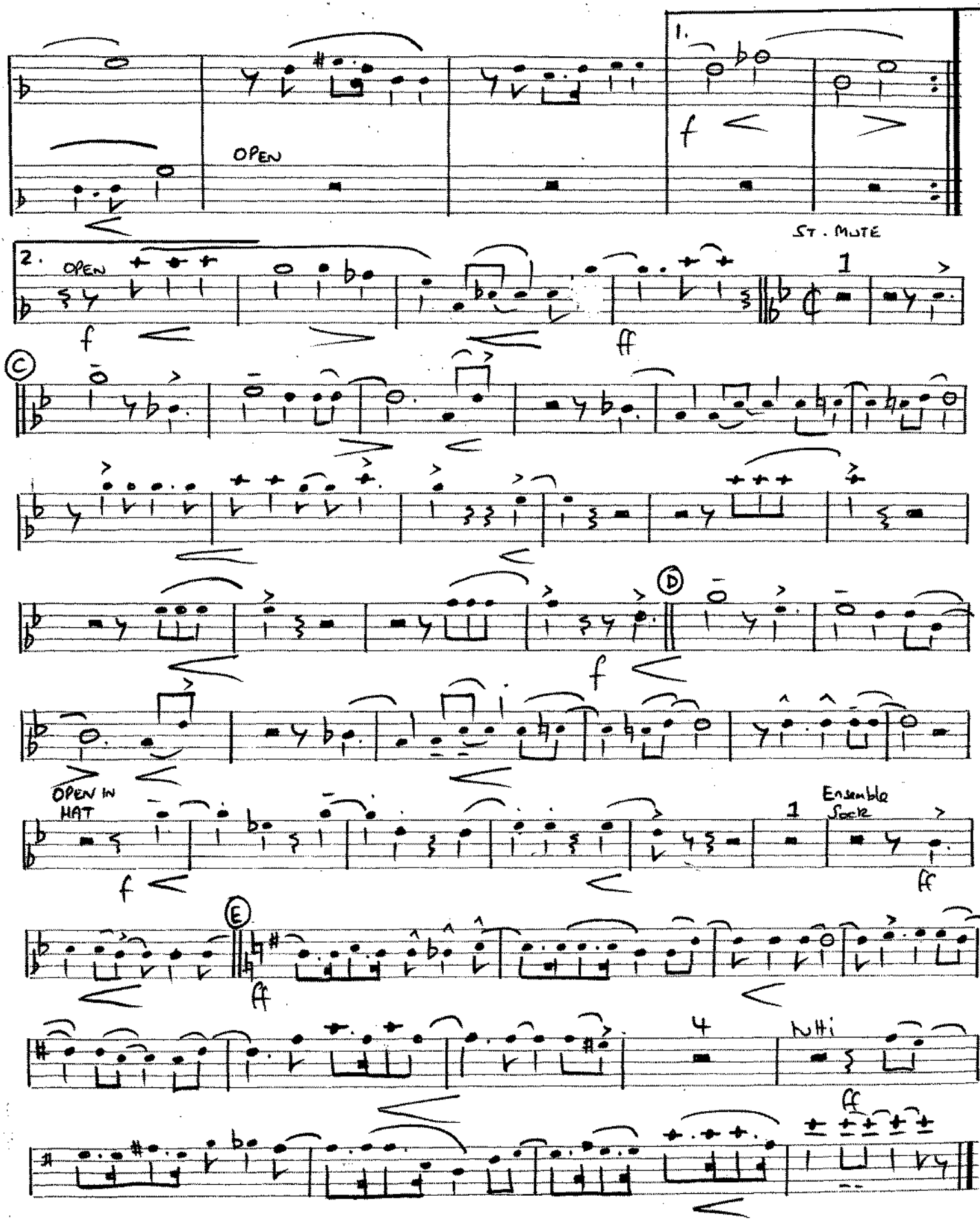

arr L. HARRIS c 1925
add arr S.P. Price c 1983

STUDIO academy

Please include the title of this work, on Performing Right Society's return whenever it is publicly performed.

Piano

MANHATTAN

(FOX-TROT)

Words by LORENZ HART
Music by RICHARD RODGERS
Arr. by Lew Harris

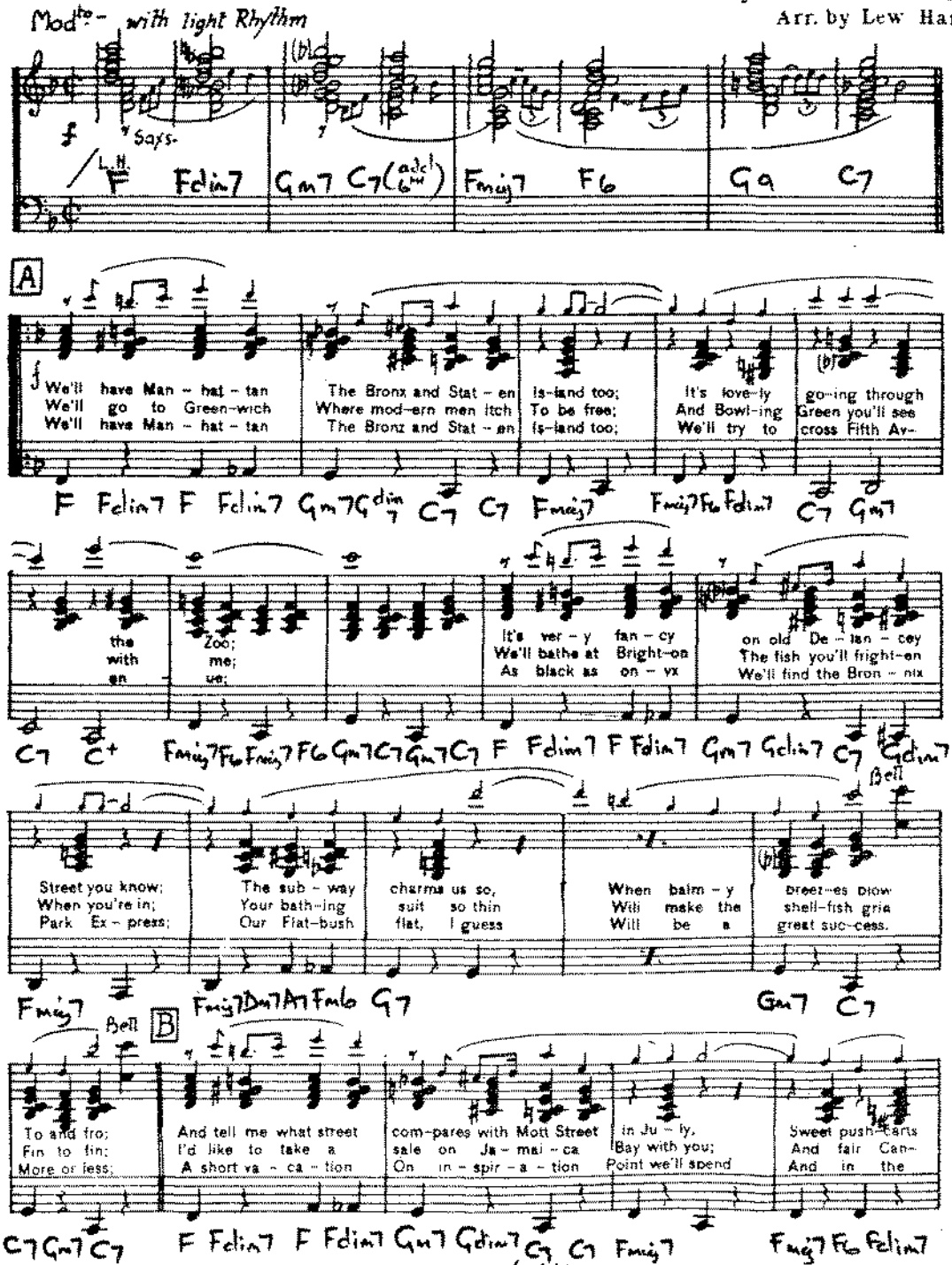

Copyright 1925, by Edward B. Marks Music Co.
Copyright assigned 1932, to Edward B. Marks Music Corporation.
This arrangement copyrighted 1941, by Edward B. Marks Music Corporation.
Francis, Day & Hunter, Ltd. 138-140, Charing Cross Rd. London. W. C. 2.

F. & D. Ltd. 22838

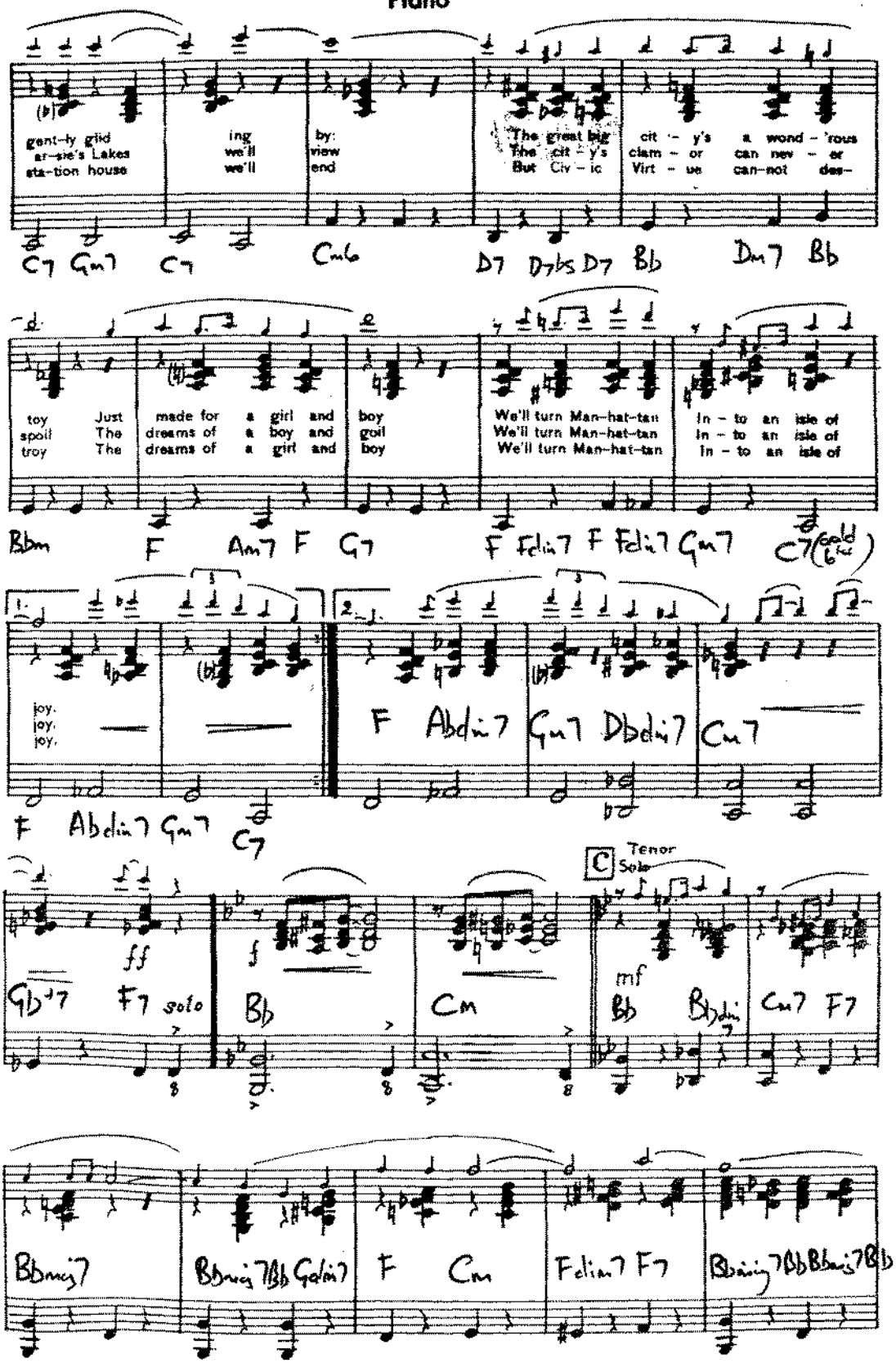
gent-ly glid ing by:
ar-sie's Lakes we'll view
sta-tion house we'll end
The great big cit - y's a wond - 'rous
The cit - y's clam - or can nev - er
But Civ - ic Virt - ue can-not des-
C7 Gm7 C7 Cm6 D7 D7b5 D7 Bb Dm7 Bb
toy Just made for a girl and boy
spoil The dreams of a boy and goil
troy The dreams of a girl and boy
We'll turn Man-hat-tan In - to an isle of
We'll turn Man-hat-tan In - to an isle of
We'll turn Man-hat-tan In - to an isle of
Bbm F Am7 F G7 F Fdim7 F Fdim7 Gm7 C7(add 6th)
joy.
joy.
joy.
F Abdim7 Gm7 C7 F Abdim7 Gm7 Dbdim7 Cm7
C Tenor Solo
ff
f
mf
Gb7 F7 solo Bb Cm Bb Bbdim7 Cm7 F7
Bbmaj7 Bbmaj7/Bb Gdim7 F Cm Fdim7 F7 Bbmaj7/Bb Bbmaj7/Bb

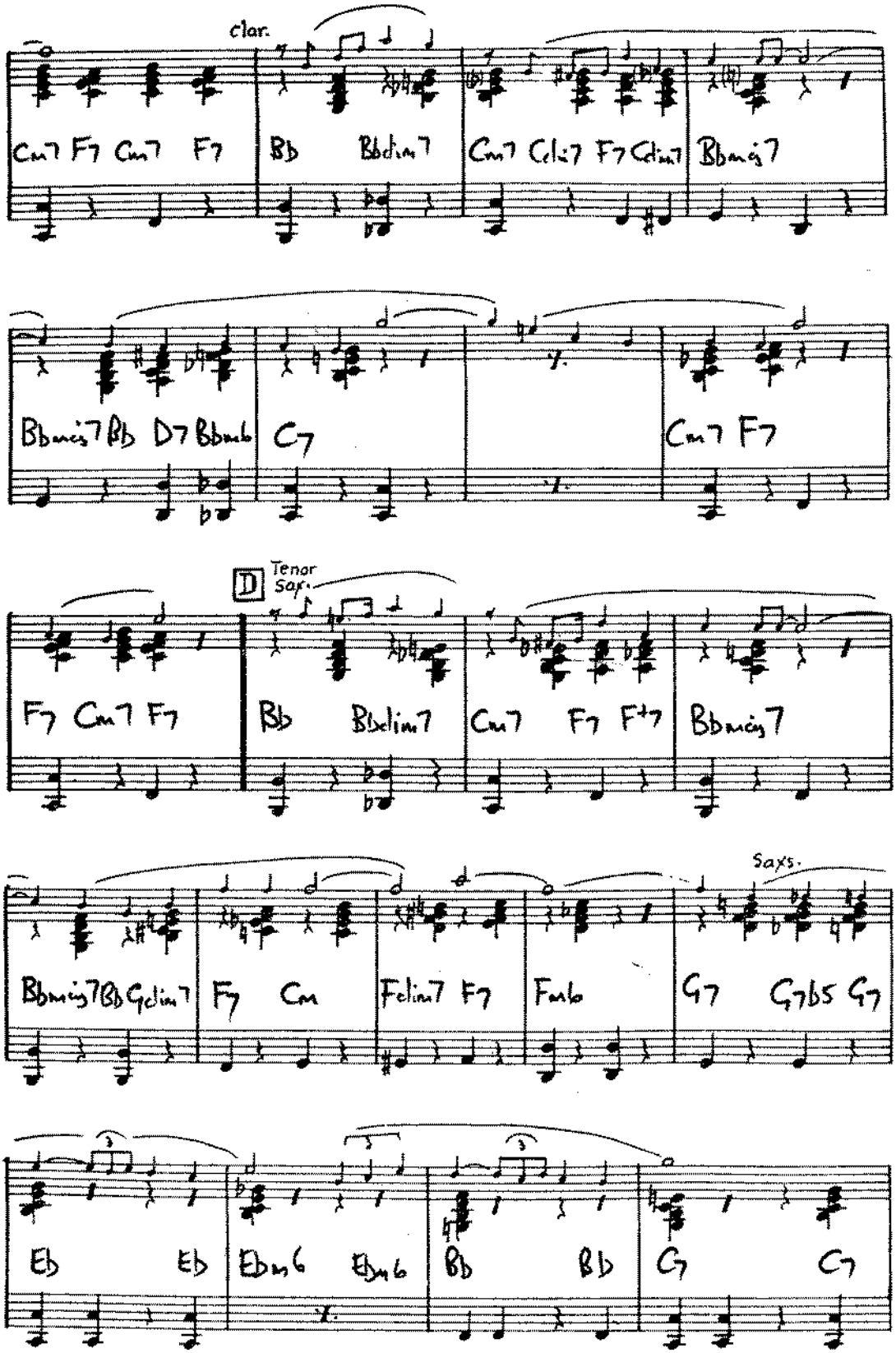
clar.
Cm7 F7 Cm7 F7
Bb Bbdim7
Cm7 C#dim7 F7 Gdim7
Bbmaj7
Bbmaj7 Bb D7 Bbmb
C7
Cm7 F7
D
Tenor Sax.
F7 Cm7 F7
Bb Bbdim7
Cm7 F7 F+7
Bbmaj7
Saxs.
Bbmaj7 Bb Gdim7
F7 Cm
Fdim7 F7
Fmb6
G7 G7b5 G7
Eb Eb
Ebm6 Ebm6
Bb Bb
G7 G7

169

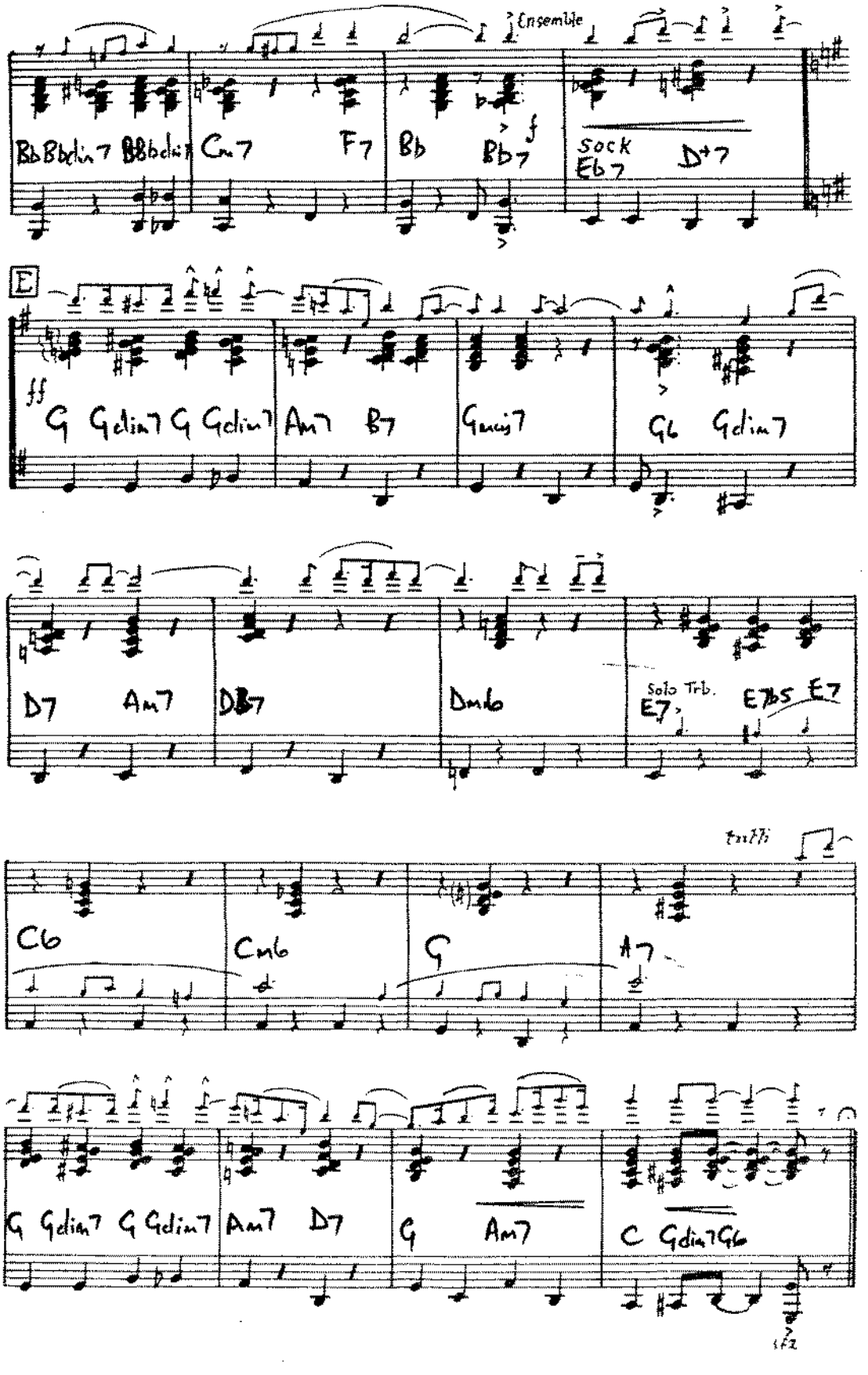
Ensemble
BbBbdim7 BbBbdim7 Cm7 F7 Bb Bb7
sock
Eb7 D+7
E
ff
G Gdim7 G Gdim7 Am7 B7 Gmaj7 G6 Gdim7
D7 Am7 DB7 Dm6
Solo Trb.
E7 E7b5 E7
tutti
C6 Cm6 G A7
G Gdim7 G Gdim7 Am7 D7 G Am7 C Gdim7G6

Please include the title of this work, on Performing Right Society's returns, whenever it is publicly performed

169

MANHATTAN

(FOX-TROT)

Words by LORENZ HART
Music by RICHARD RODGERS
Arr. by Lew Harris

FOX-TROT

Guitar

Mod^to - with light Rhythm

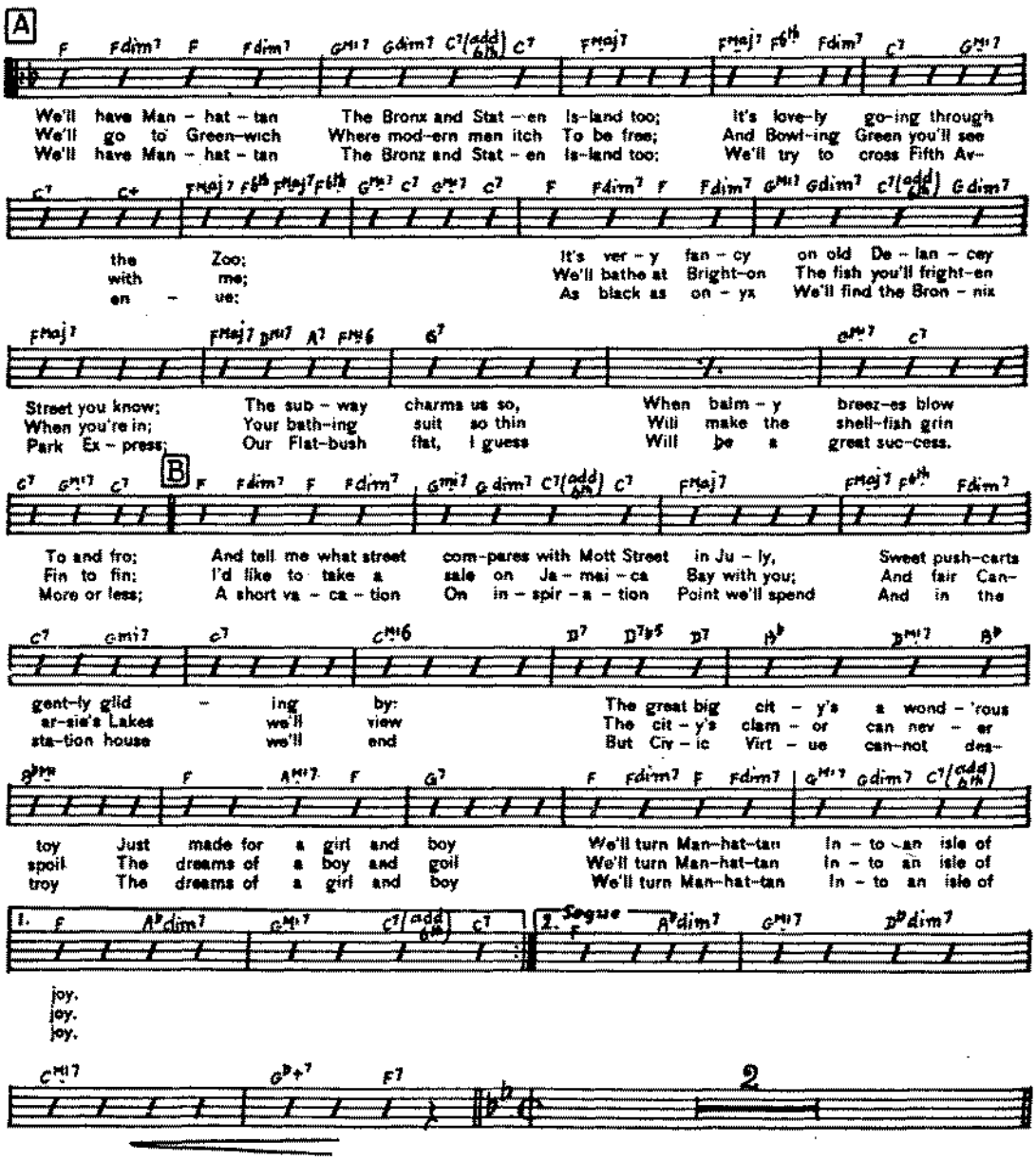

Copyright 1925, by Edward B. Marks Music Co.
Copyright assigned 1932, to Edward B. Marks Music Corporation.
This arrangement copyrighted 1941, by Edward B. Marks Music Corporation.
Francis, Day & Hunter, Ltd. 138-140, Charing Cross Rd. London, W.C.2.

169

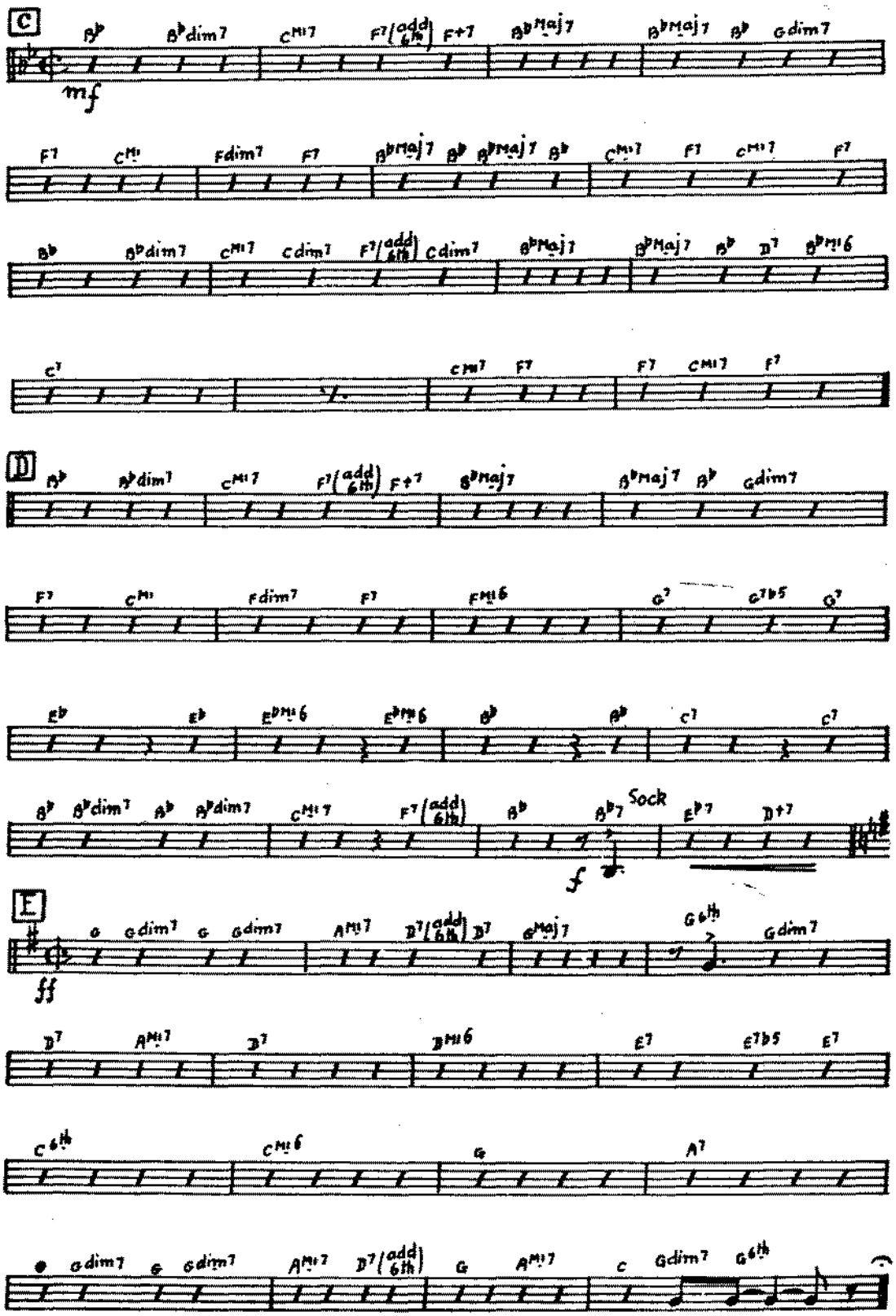

Please include the title of this work, on Performing Right Society's returns, whenever it is publicly performed.

260

MANHATTAN

(FOX-TROT)

Words by LORENZ HART
Music by RICHARD RODGERS
Arr. by Lew Harris

Bass

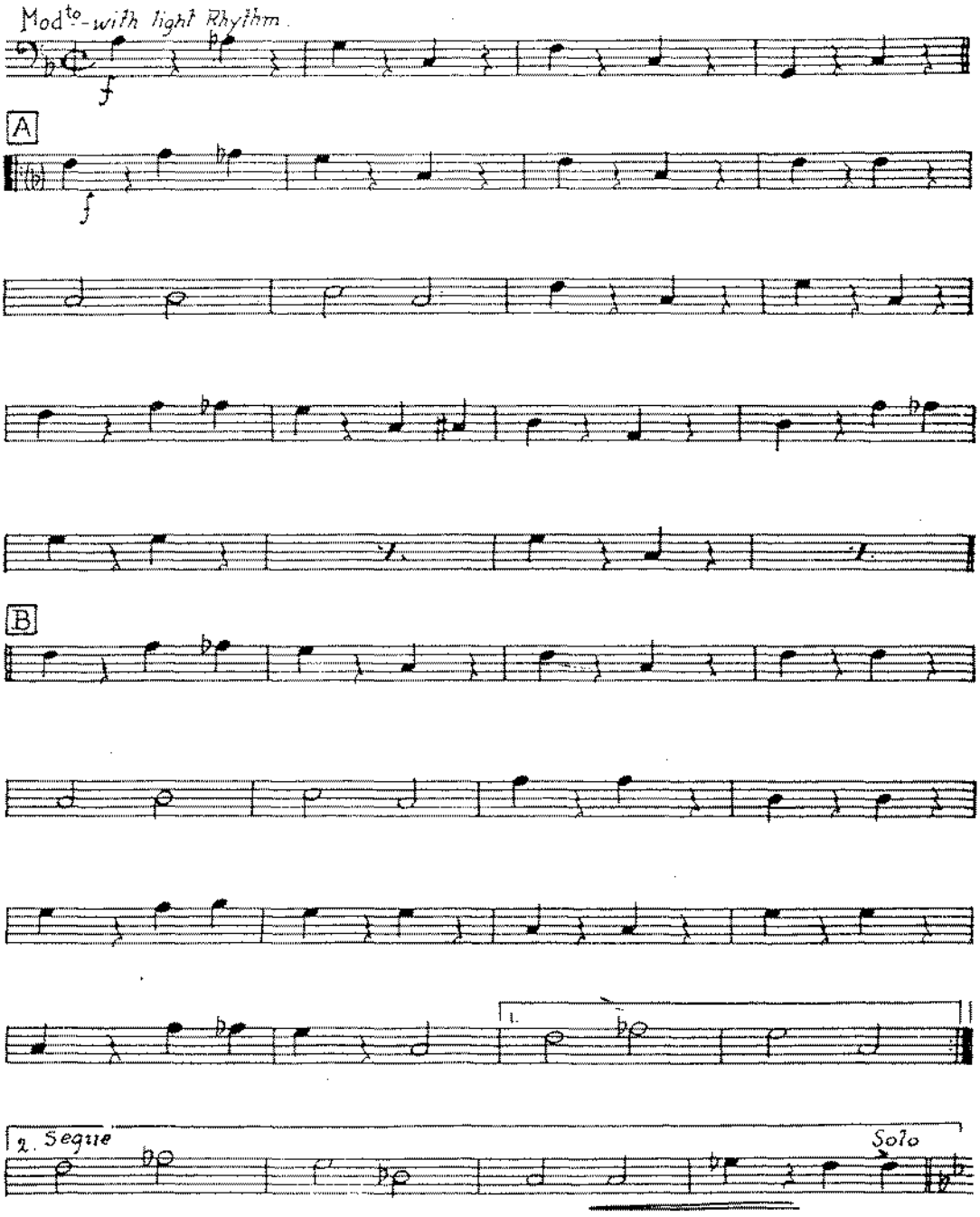

Copyright 1925, by Edward B. Marks Music Co.
Copyright assigned 1932, to Edward B. Marks Music Corporation.
This arrangement copyrighted 1941, by Edward B. Marks Music Corporation.
Francis, Day & Hunter, Ltd. 138-140, Charing Cross Rd. London, W.C.2. F. & D. Ltd. 22838

Bass

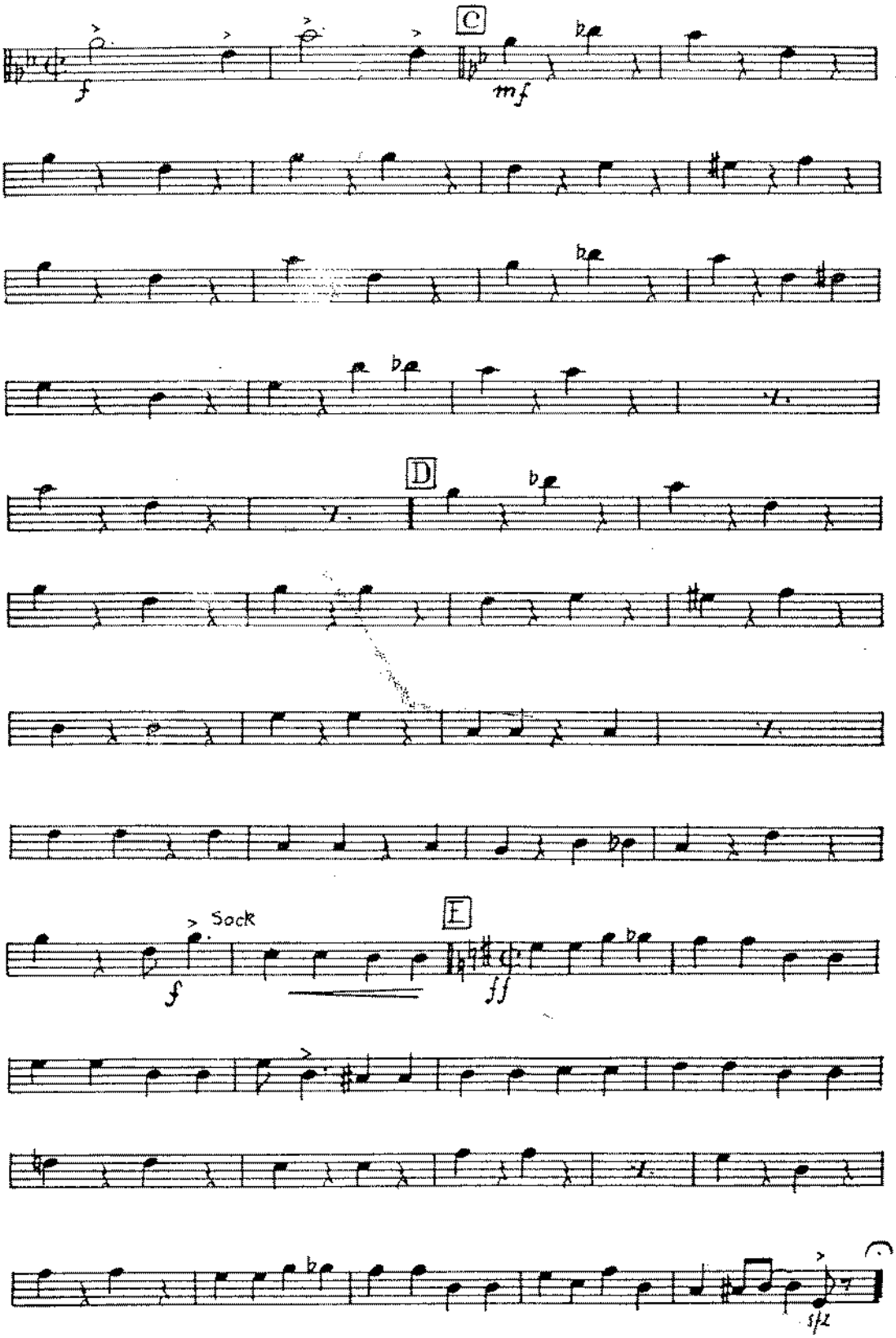

Please include the title of this work, on Performing Right Society's returns, whenever it is publicly performed.

260

MANHATTAN

(FOX-TROT)

Words by LORENZ HART
Music by RICHARD RODGERS
Arr. by Lew Harris

Drums

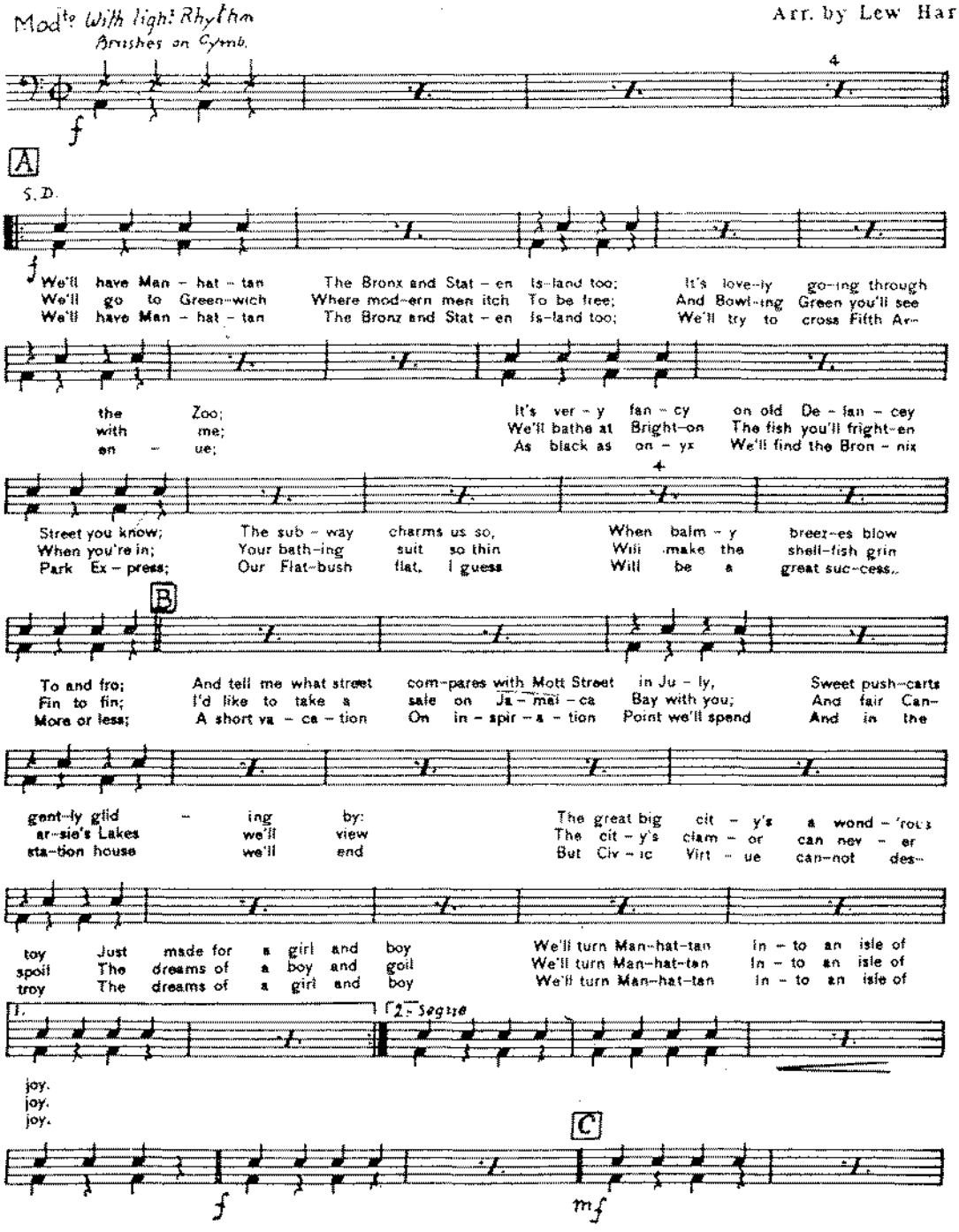

Copyright 1925, by Edward B. Marks Music Co.
Copyright assigned 1932, to Edward B. Marks Music Corporation.
This arrangement copyrighted 1941, by Edward B. Marks Music Corporation.
Francis, Day & Hunter, Ltd. 138-140, Charing Cross Rd. London. W. C. 2. F. & D. Ltd. 2283

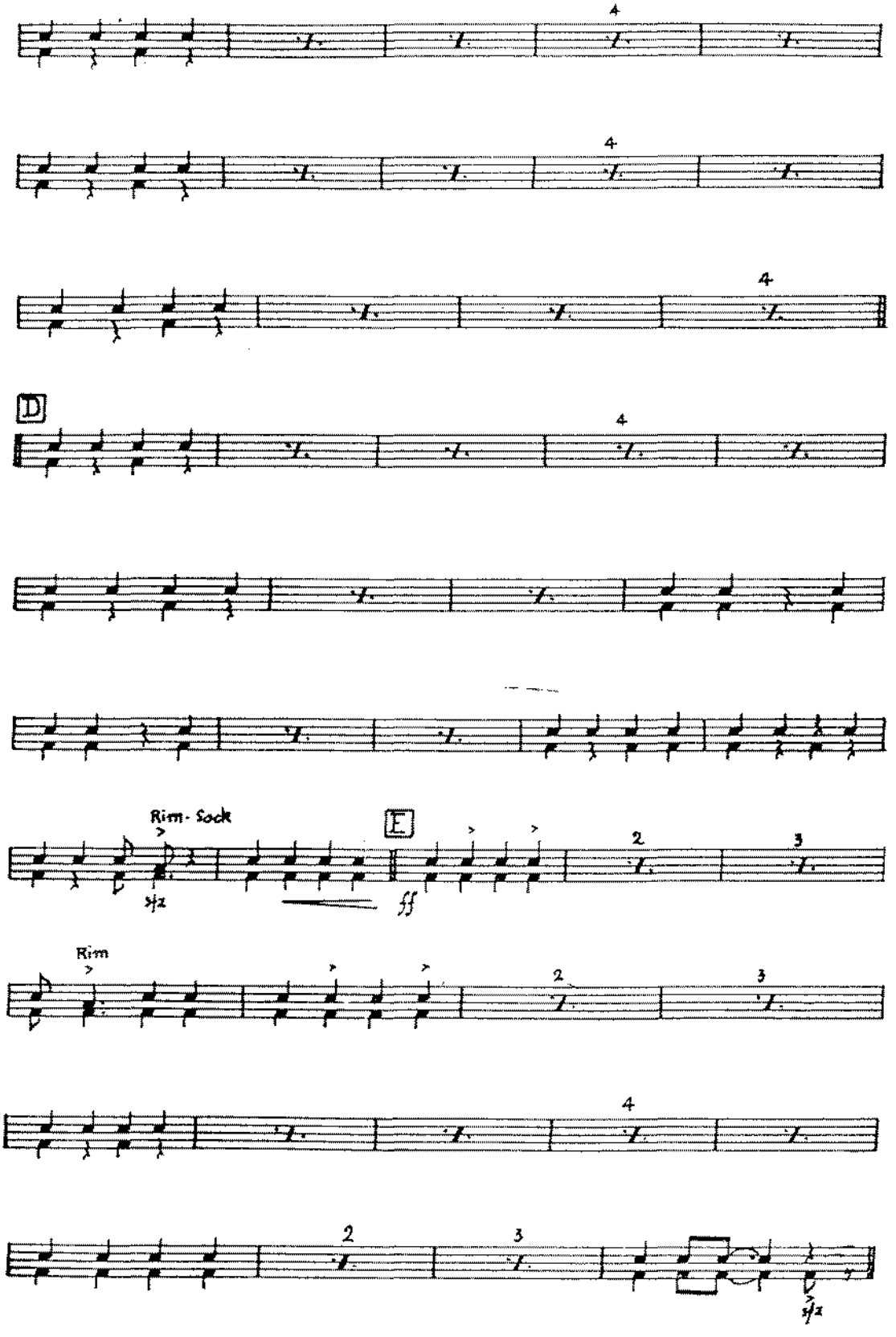
4
4
4
D
4
Rim - Sock
E
ff
2
3
Rim
2
3
4
2
3