

0. 919.

MARGIE

Arranged by BERT BARNES

BENNY DAVIS
CON CONRAD &
J. RUSSEL ROBINSON

1st Eb ALTO SAX.

Bounce tempo

Copyright 1920 by Waterson, Berlin & Snyder Co., New York.
Copyright assigned 1932 to Mills Music Inc., New York.
This arrangement copyright 1954

All rights reserved

London, England: B. FELDMAN & CO. LTD.

1st Eb ALTO SAX.

Please include the title of this work on the Performing Right Society's returns whenever it is publicly performed

0. 919.

MARGIE

Arranged by BERT BARNES

2nd Eb ALTO SAX.

BENNY DAVIS
CON CONRAD &
J. RUSSEL ROBINSON

Bounce tempo

Copyright 1920 by Waterson, Berlin & Snyder Co., New York.

Copyright assigned 1932 to Mills Music Inc., New York.

This arrangement copyright 1954

All rights reserved

London, England: B. FELDMAN & CO., LTD.

2nd Eb ALTO SAX.

First and second endings. The first ending is marked with a '1.' and includes a 'Soli' instruction with accents. The second ending is marked with a '2.' and concludes with a double bar line.

Please include the title of this work on the Performing Right Society's returns whenever it is publicly performed

0. 919.

MARGIE

Arranged by BERT BARNES

BENNY DAVIS
CON CONRAD &
J. RUSSEL ROBINSON

1st Bb TENOR SAX.

Bounce tempo

Copyright 1920 by Waterson, Berlin & Snyder Co., New York.
Copyright assigned 1932 to Mills Music Inc., New York.
This arrangement copyright 1954

All rights reserved

London, England: B. FELDMAN & CO., LTD.

1st B \flat TENOR SAX.

Please include the title of this work on the Performing Right Society's returns whenever it is publicly performed

0.919.

MARGIE

Arranged by BERT BARNES

BENNY DAVIS
CON CONRAD &
J. RUSSEL ROBINSON

2nd Bb TENOR SAX.

Bounce tempo

Copyright 1920 by Waterson, Berlin & Snyder Co., New York.

Copyright assigned 1932 to Mills Music Inc., New York.

This arrangement copyright 1954

London, England: B. FELDMAN & CO. LTD.

All rights reserved

2nd Bb TENOR SAX.

Please include the title of this work on the Performing Right Society's returns whenever it is publicly performed

0. 919.

MARGIE

Arranged by BERT BARNES

BENNY DAVIS
CON CONRAD &
J. RUSSEL ROBINSON

E♭ BAR. SAX.

Bounce tempo

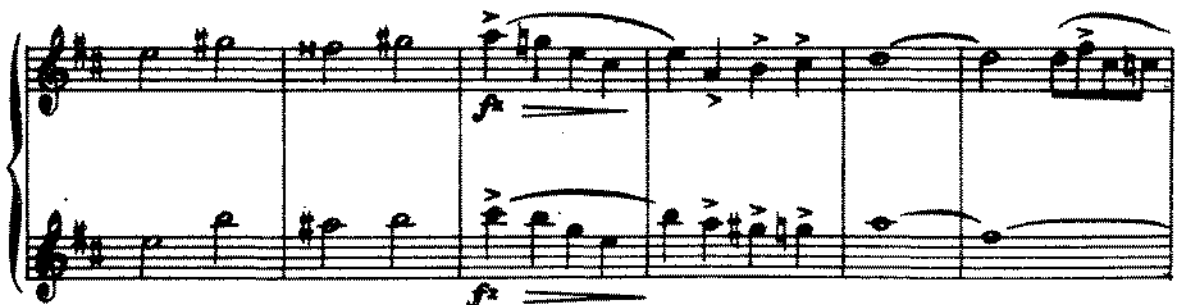
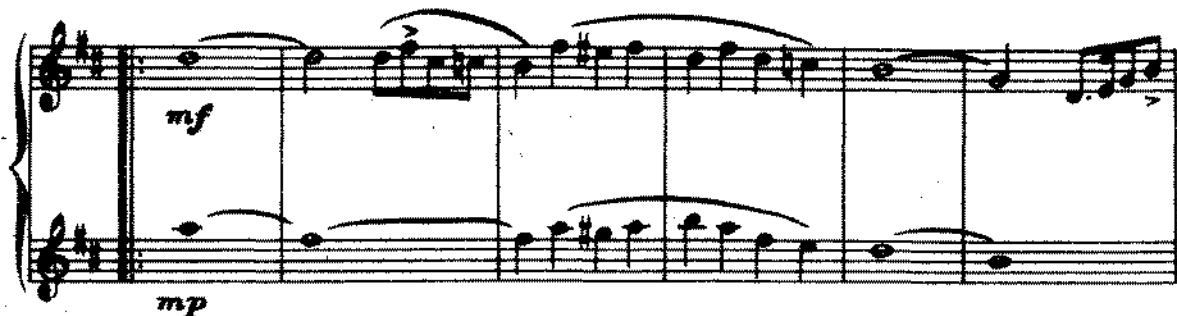
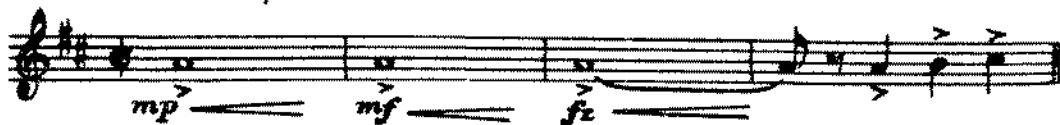

Copyright 1920 by Waterson, Berlin & Snyder Co., New York.
Copyright assigned 1932 to Mills Music Inc., New York.
This arrangement copyright 1954

All rights reserved

London, England: B. FELDMAN & CO., LTD.

E♭ BAR. SAX

The fourth system continues the melodic line with various dynamics, including a forte (*f*) marking.

The seventh system continues the melodic development with various articulations.

Please include the title of this work on the Performing Right Society's returns whenever it is publicly performed

0. 919.

MARGIE

Arranged by BERT BARNES

BENNY DAVIS
CON CONRAD &
J. RUSSEL ROBINSON

1st TROMBONE

Bounce tempo

Copyright 1920 by Waterson, Berlin & Snyder Co., New York.
Copyright assigned 1932 to Mills Music Inc., New York.
This arrangement copyright 1954
London, England: B. FELDMAN & CO., LTD.

All rights reserved

1st TROMBONE

1. Take Cup mute *p*

2. Open *mf*

H.O.B. *p*

pp

pp

Open *f*

H.O.B. *p*

pp

Open *mf*

f

Please include the title of this work on the Performing Right Society's returns whenever it is publicly performed

0.919

MARGIE

Arranged by HERT BARNES

BENNY DAVIS
CON CONRAD &
J. RUSSEL ROBINSON

2nd TROMBONE

Bounce tempo

Copyright 1930 by Waterson, Berlin & Snyder Co., New York.
Copyright assigned 1932 to Mills Music Inc., New York.
This arrangement copyright 1954

London, England: B. FELDMAN & CO., LTD.

All rights reserved

2nd TROMBONE

1. Take Cup mute 1 2. Open

Please include the title of this work on the Performing Right Society's returns whenever it is publicly performed

0. 919.

MARGIE

Arranged by BERT BARNES

BENNY DAVIS
CON CONRAD &
J. RUSSEL ROBINSON

1st Bb TRUMPET

Bounce tempo

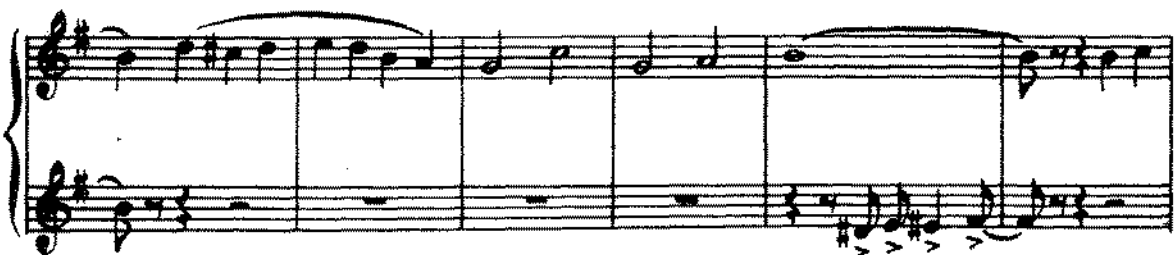
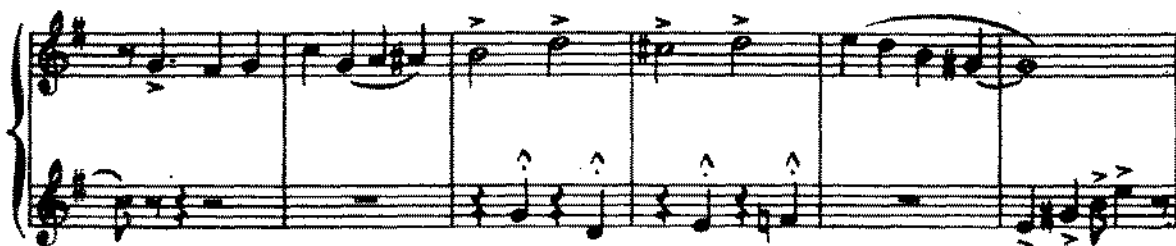

Copyright 1920 by Waterson, Berlin & Snyder Co., New York.
Copyright assigned 1932 to Mills Music Inc., New York.
This arrangement copyright 1954

All rights reserved

London, England: B. FELDMAN & CO. LTD.

1st Bb TRUMPET

1. Take cup mute *mf* 2. Open.

H.O.B. *p* *pp*

Open *pp* *f*

H.O.B. *p* *pp* 3

Open *mf* *f*

1

Please include the title of this work on the Performing Right Society's returns whenever it is publicly performed

0. 919.

MARGIE

Arranged by BERT BARNES

BENNY DAVIS
CON CONRAD &
J. RUSSEL ROBINSON

2nd Bb TRUMPET

Bounce tempo

Copyright 1920 by Waterson, Berlin & Snyder Co., New York.
Copyright assigned 1932 to Mills Music Inc., New York.
This arrangement copyright 1934

All rights reserved

London, England: B. FELDMAN & CO. LTD.

2nd Bb TRUMPET

Please include the title of this work on the Performing Right Society's returns whenever it is publicly performed

0.919.

MARGIE

Arranged by BERT BARNES

BENNY DAVIS
CON CONRAD &
J. RUSSEL ROBINSON

3rd B♭ TRUMPET

Bounce tempo

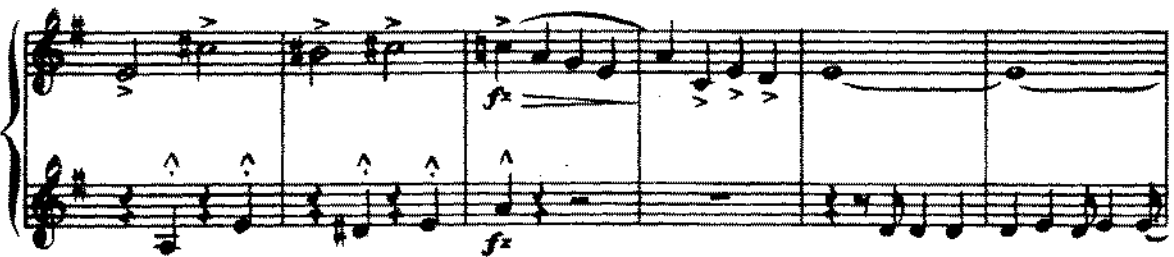
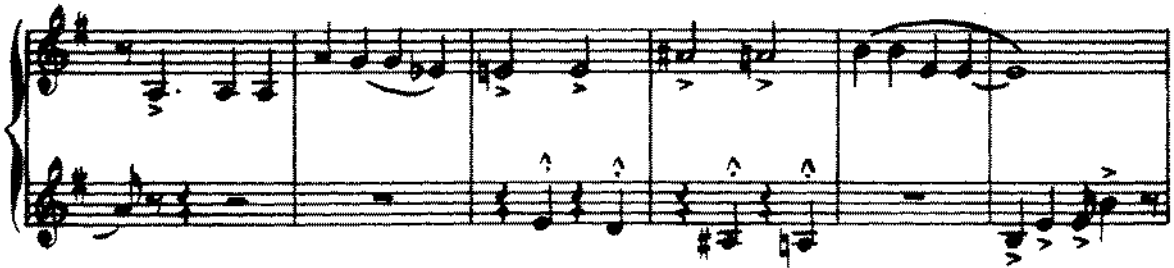
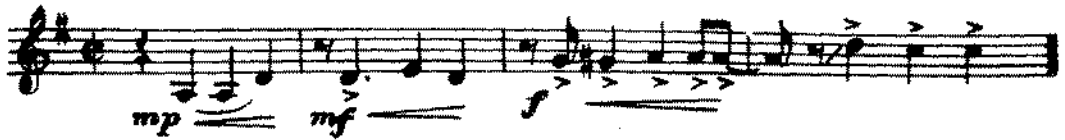

Copyright 1920 by Waterson, Berlin & Snyder Co., New York.
Copyright assigned 1932 to Mills Music Inc., New York.
This arrangement copyright 1954
London, England: B. FELDMAN & CO. LTD.

All rights reserved

3rd Bb TRUMPET

1. Take Cup mute

2. Open

H.O.B.

H.O.B.

Open

0.919.

MARGIE

Arranged by BERT BARNES

BENNY DAVIS
CON CONRAD &
J. RUSSEL ROBINSON

Piano Conductor
(& Accordion Guide)

Bounce tempo

Copyright 1920 by Waterson, Berlin & Snyder Co., New York.

Copyright assigned 1932 to Mills Music Inc., New York.

This arrangement copyright 1954

All rights reserved

Distributed by EMI Music Publishing Ltd., 138-140 Charing Cross Road, London WC2H 0LD

Piano Conductor

There is really only one, Oh! Mar-gie, Margie, it's you. My little

F C7 F Bb6 F Cm6 D7 Gm7 C7 F Gm7 C7 C Gm7 C7

Tenor *mp*

F Ebm7 Eb7 Ab Ab7 Ab7+

Db Eb7 Ab Ab Ebm6 F7

Tenor *mp*

F7 Eb7 Eb Eb7 Eb7 Ebm7 Eb7 Eb7 Eb7 Ab

Ab7 Ab7+ Db Ebm6 C7 Cm Eb7 Ab G7 Ab G7

Saxs *sfz*

Ab Dbm Ab G7 Ebm6 F9 F7 Ebm7 Dbm6 Cm Eb7 G7 Ab Ab

Margie

Chords: $\Delta b6$, $D b9$, $E b$, $G m7$, $C9$, $C7$, $F9$, $D b7$, $B b13$

1 2 & 3 4
 Chords: $E b$, $B b+7$, $B b+9$, $E b$, F , $D9$, $D7$

Chords: $G7$, $C7$, $C13$, F , $C7$, F , $D9$, $D7$, $G7$, $G9$

Clt. Tpt.
 Chords: $C7$, B° , $C7$, F , $F9$, $E b6$

Drum break.....
 Chords: $E b9$, F , $A m7$, $D9$, $D7$ *mp*, $G7$, $F b7$, $G7$, $D b9$, $C7$

ff
 Chords: F , F° , $G m7$, $G m7$, F° , F

Please include the title of this work on the Performing Right Society's returns whenever it is publicly performed

0.949.

MARGIE

Arranged by BERT BARNES

BENNY DAVIS
CON CONRAD &
J. RUSSEL ROBINSON

GUITAR

Bounce tempo

Copyright 1920 by Waterson, Berlin & Snyder Co., New York.
Copyright assigned 1932 to Mills Music Inc., New York.

This arrangement copyright 1954

All rights reserved

London, England: B. FELDMAN & CO., LTD

0.919.

MARGIE

Arranged by BERT BARNES

BENNY DAVIS
CON CONRAD &
J. RUSSEL ROBINSON

BASS

Bounce tempo
(arco)

pizz.

Copyright 1930 by Waterson, Berlin & Snyder Co., New York.
Copyright assigned 1932 to Mills Music Inc., New York.
This arrangement copyright 1954

London, England: B. FELDMAN & CO., LTD

All rights reserved

0. 919.

MARGIE

Arranged by BERT BARNES

DRUMS

BENNY DAVIS
CON CONRAD &
J. RUSSEL ROBINSON

Bounce tempo

H.H. Cym. mp mf f S.D.

mf-mp

Loose Cym.

1. 2. mp

f

Rim. mp

Rim. f

12 13 14 15 16 17 18 19 20 21 22 23 24 25 26 27 28 29 30 31 32 33 34 35 36 37 38 39 40 41 42 43 44 45 46 47 48 49 50 51 52 53 54 55 56 57 58 59 60 61 62 63 64 65 66 67 68 69 70 71 72 73 74 75 76 77 78 79 80 81 82 83 84 85 86 87 88 89 90 91 92 93 94 95 96 97 98 99 100

Copyright 1920 by Waterson, Berlin & Snyder Co., New York.
Copyright assigned 1932 to Mills Music Inc., New York.
This arrangement copyright 1954

London, England: B. FELDMAN & CO., LTD.

All rights reserved