

1st Alto Saxophone

21, Llangoese Road  
Cwmbach  
Aberdare, Mid Glam  
CF44 0HS

# MARIA

# 489

Slow

8

A

9

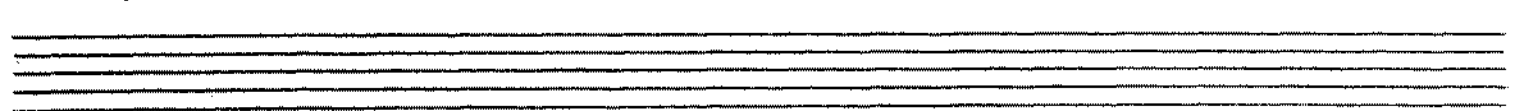
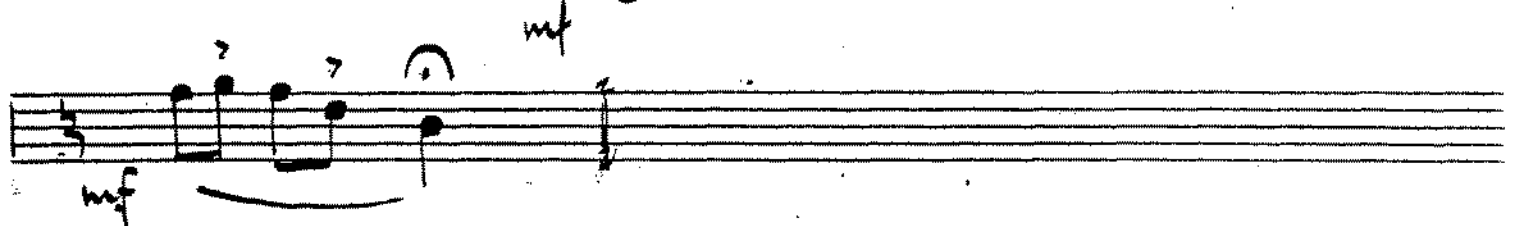
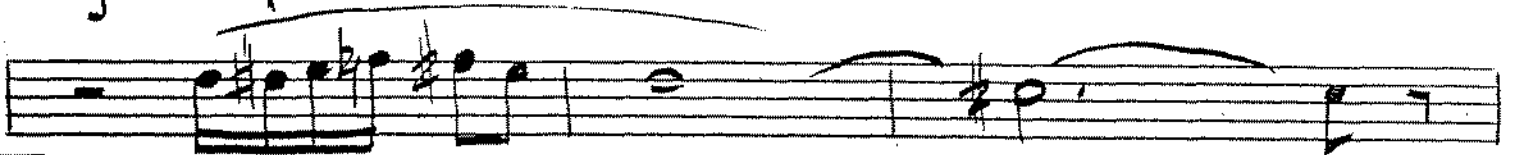
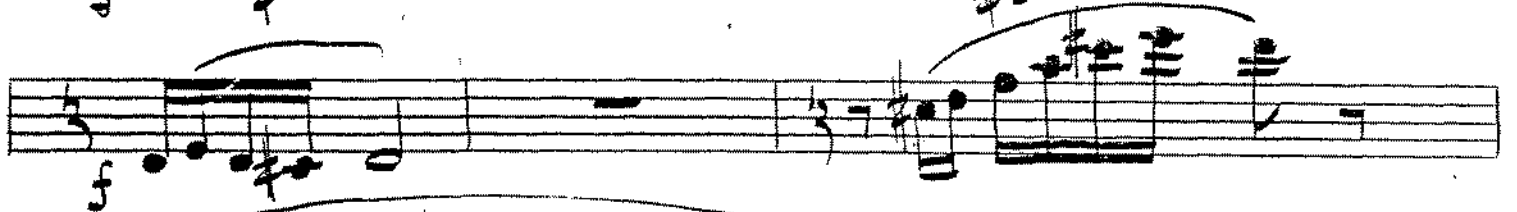
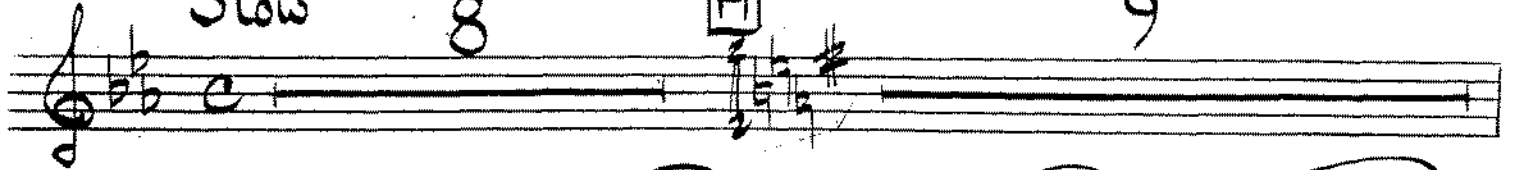

2nd Alto Saxophone

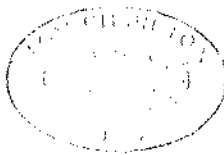

21, Llangorse Road  
Cwmbach  
Aberdare, Mid Glam  
CF44 0HS

# MARIA

# 489

Slow

8

A

9

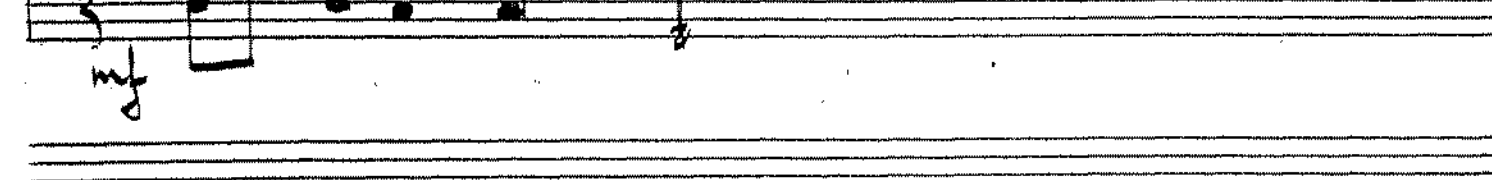
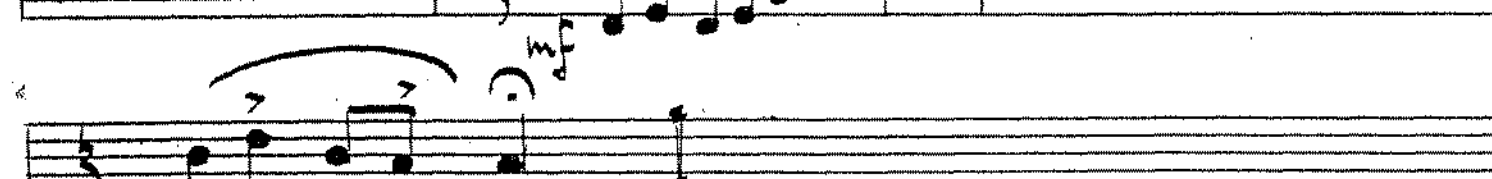
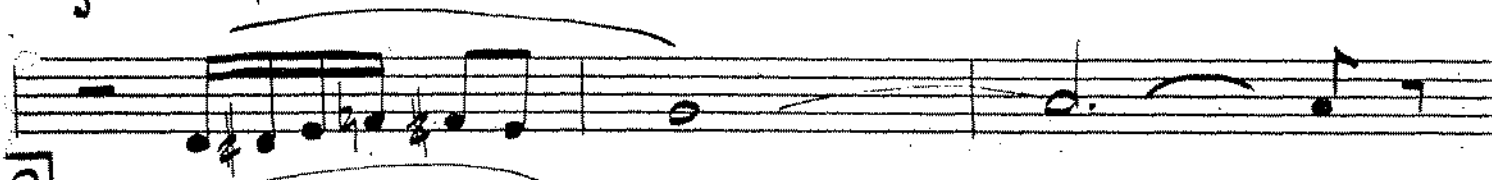
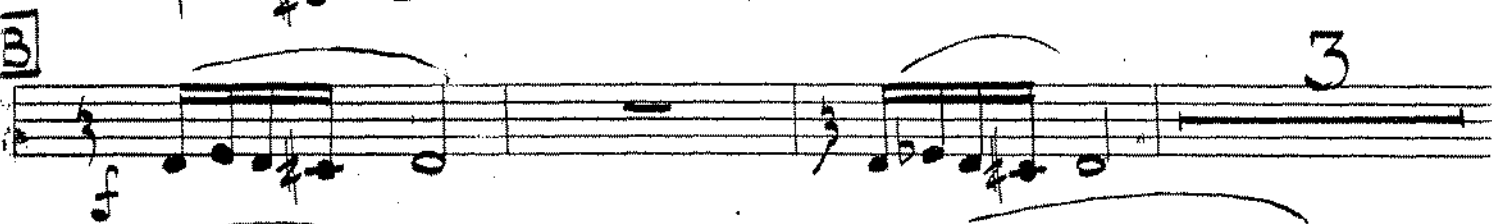
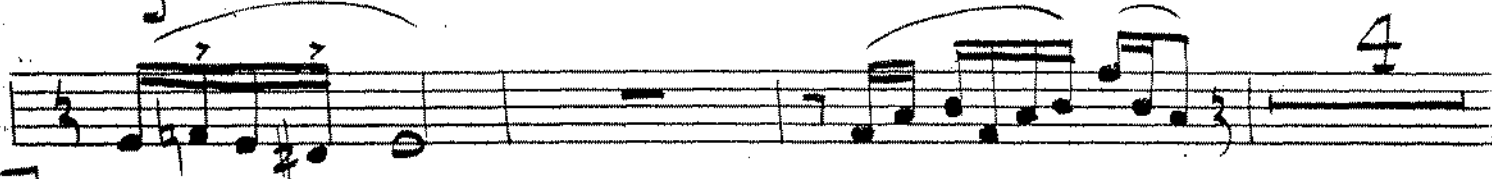
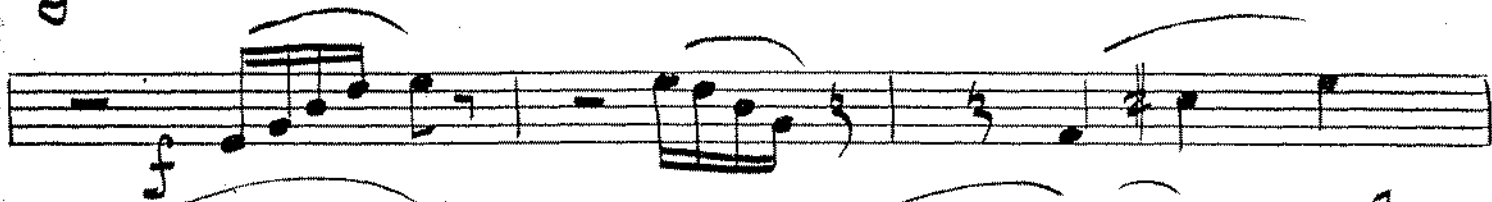
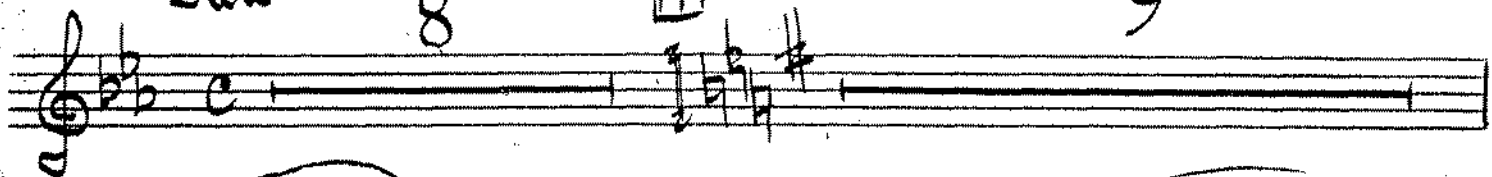

1st Tenor Saxophone

21, Llangorse Road  
Cwmbach  
Aberdare, Mid Glam  
CF44 0HS

# MARIA

489

Slow

2nd Tenor Saxophone

21, Llangorse Road  
Cwmbach  
Aberdare, Mid Glam  
CF44 0HS

# MARIA

489

Slow

Baritone Saxophone

21, Llangorse Road  
Cwmbach  
Aberdare, Mid Glam  
CF44 0HS

# MARIA

# 489

Slow

8

A

9

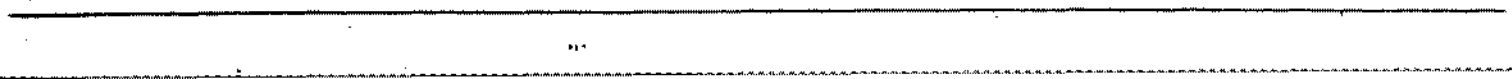
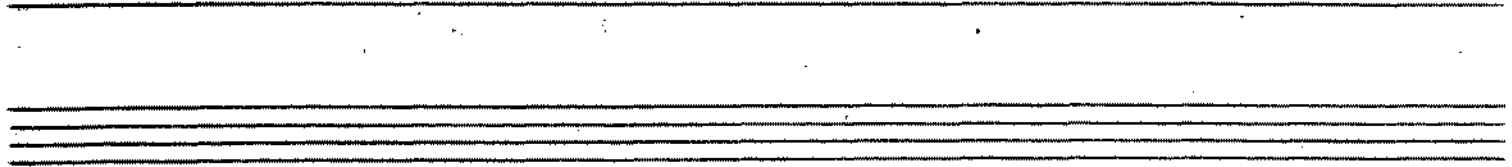
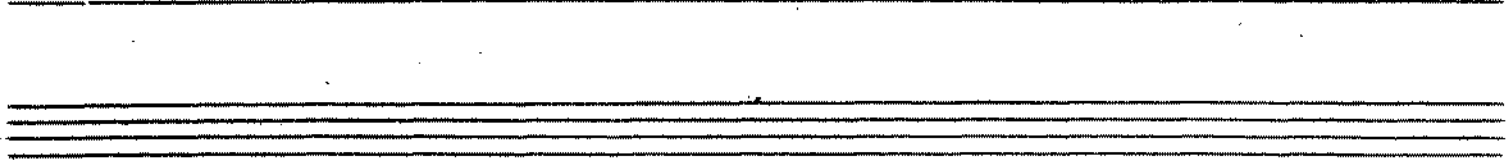
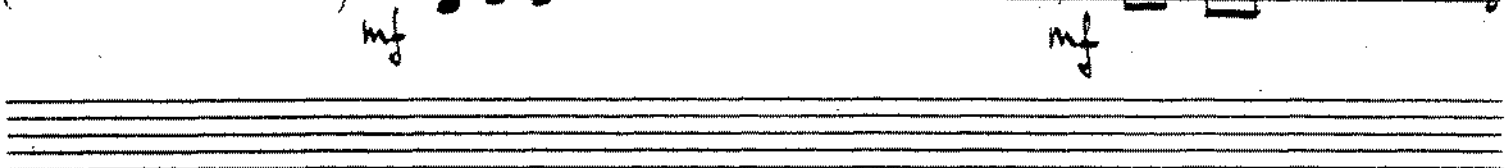
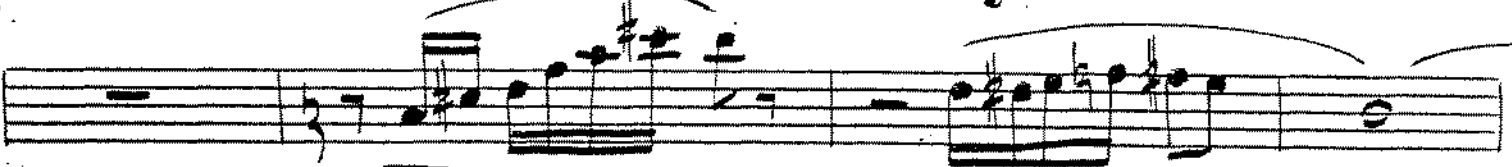

1st Trombone

21, Llangorse Road  
Cwmbach  
Aberdare, Mid Glam  
CF44 0HS

# MARIA

# 489

Slow

Solo  
(LEAD)

Optional 8ve. 7

Seven empty musical staves at the bottom of the page.

2nd Trombone

21, Llangorse Road  
Cwmbach  
Aberdare, Mid Glam  
CF44 0HS

# MARIA

# 489

Slow

3rd Trombone

21, Llangorse Road  
Cwmbach  
Aberdare, Mid Glam  
CF44 0HS

# MARIA

# 489

Slow

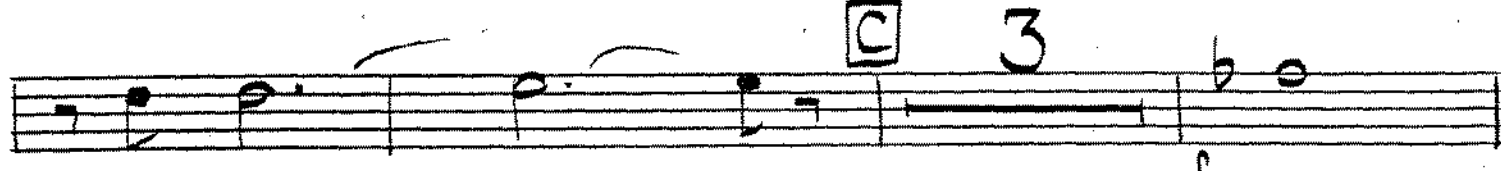
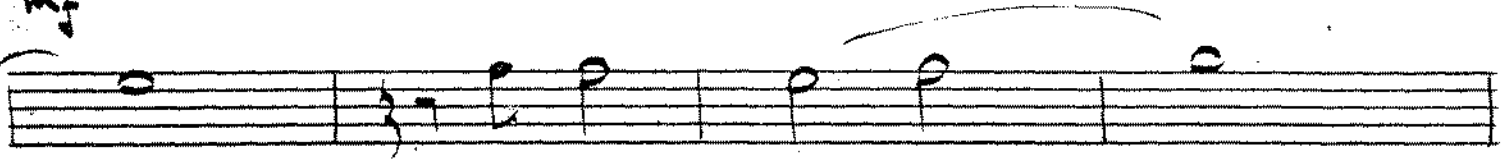
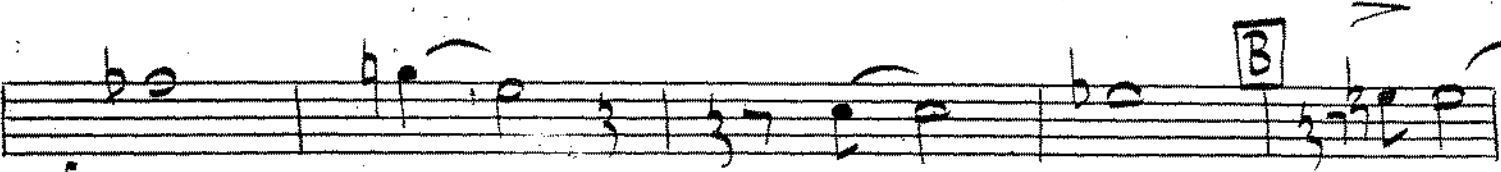
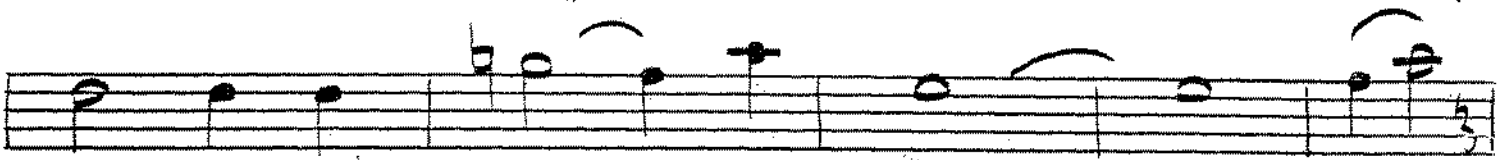
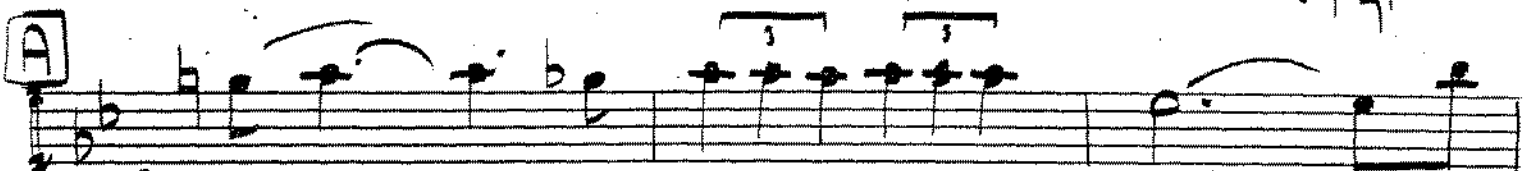
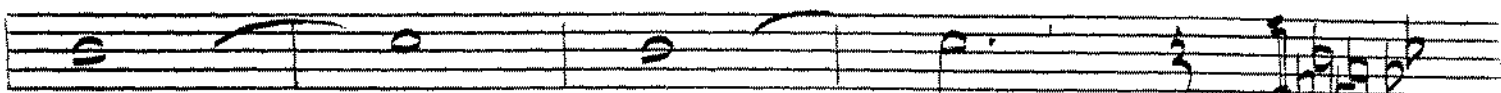
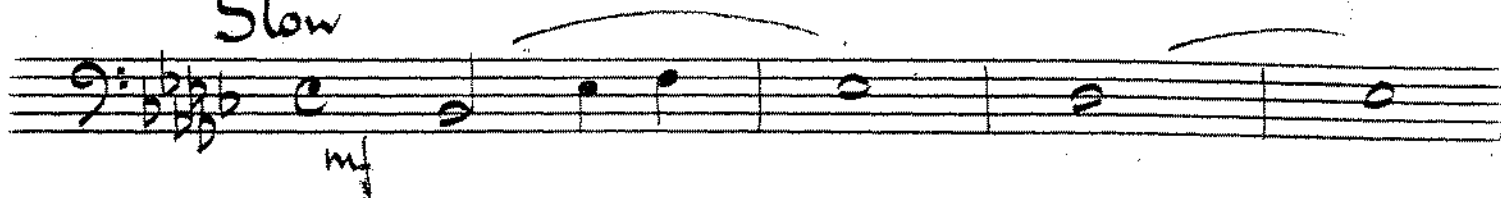

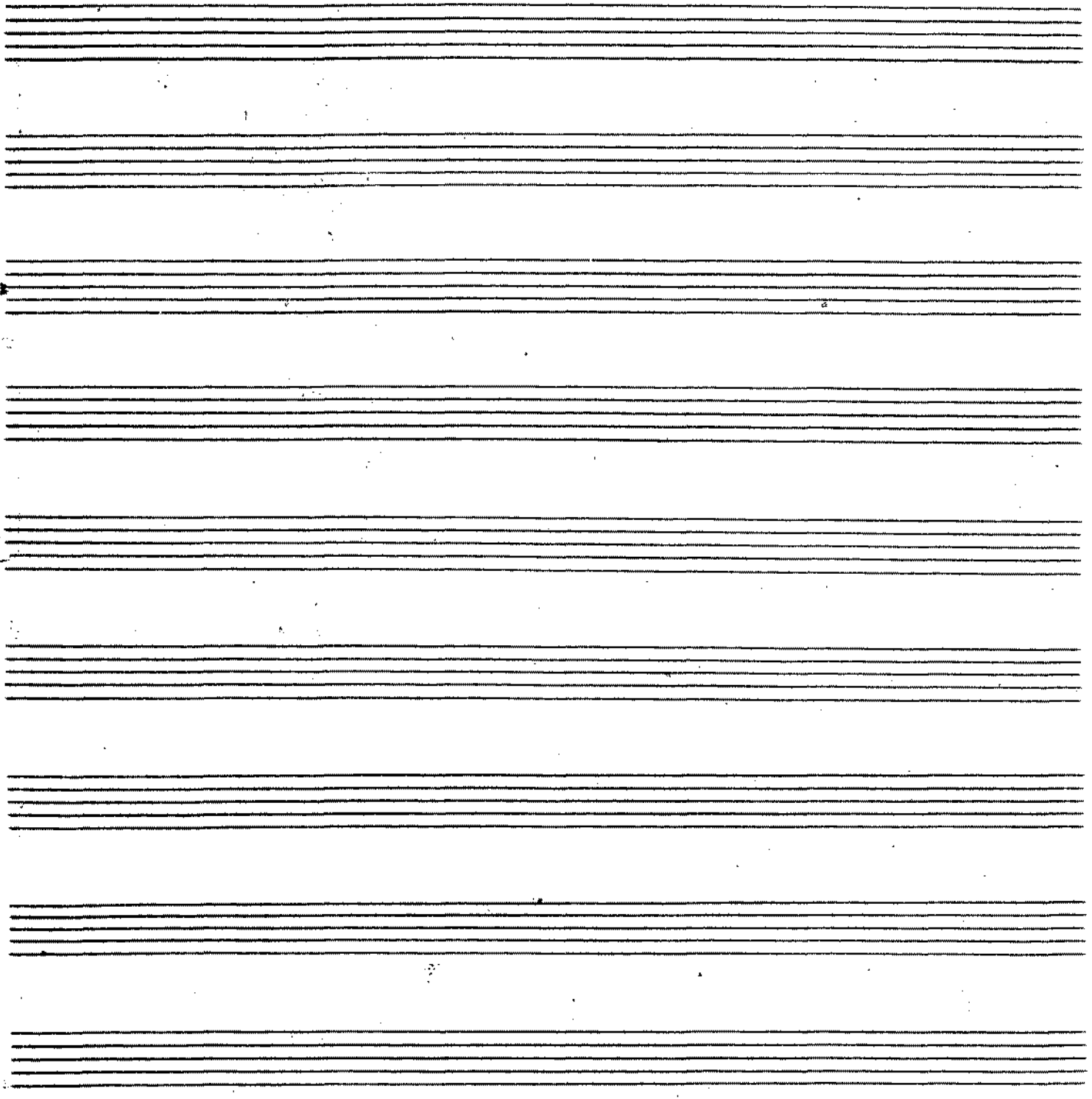
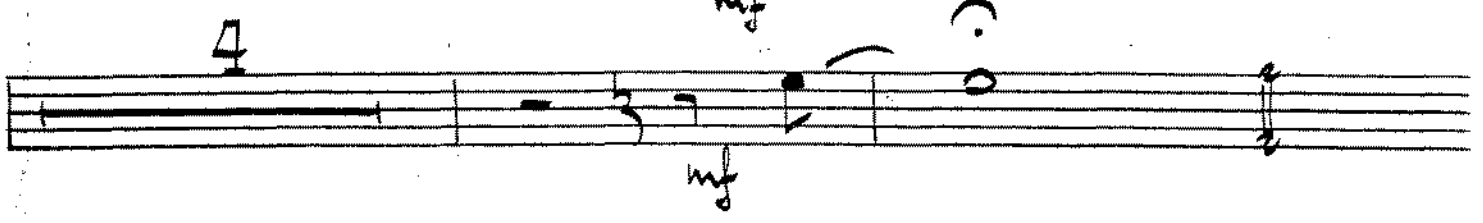

4th Trombone

21, Llangorse Road  
Cwmbach  
Aberdare, Mid Glam  
CF44 0HS

# MARIA

# 489

Slow

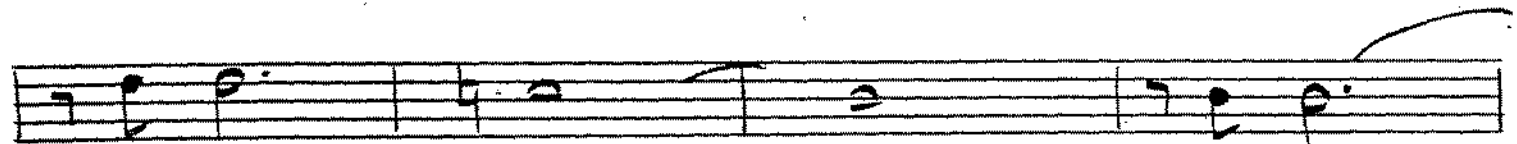
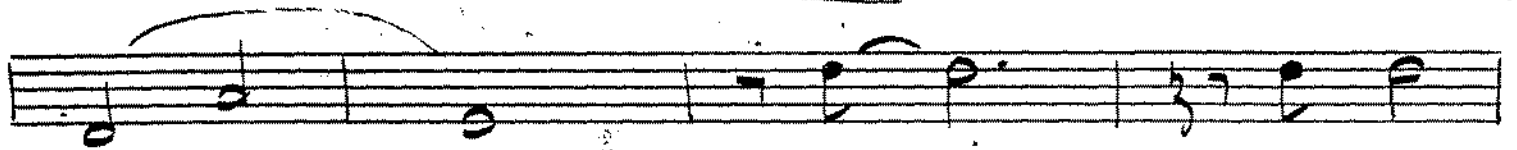
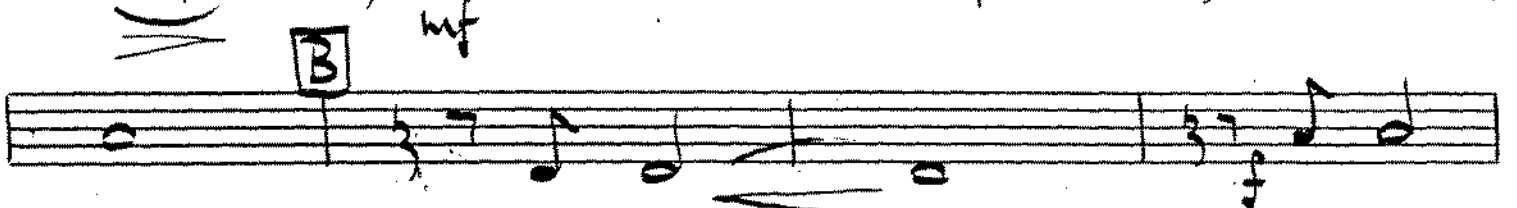
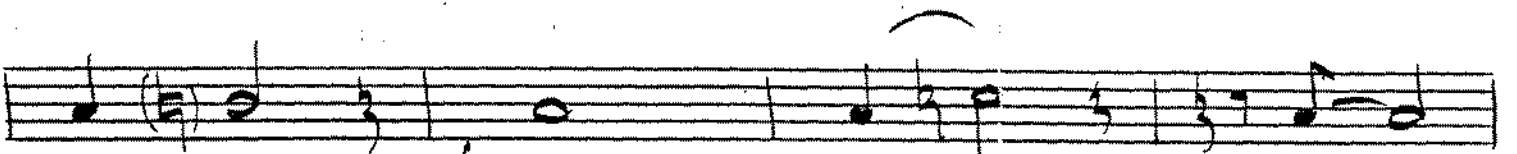
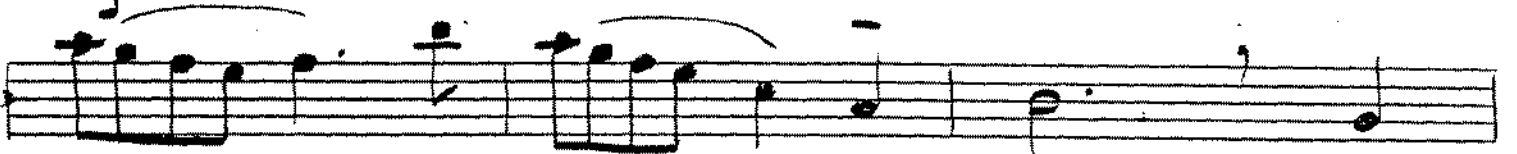
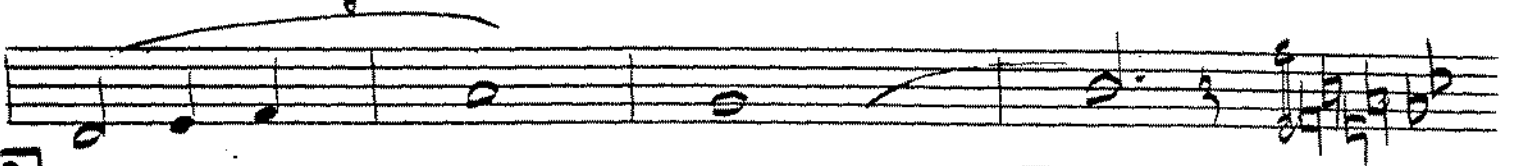
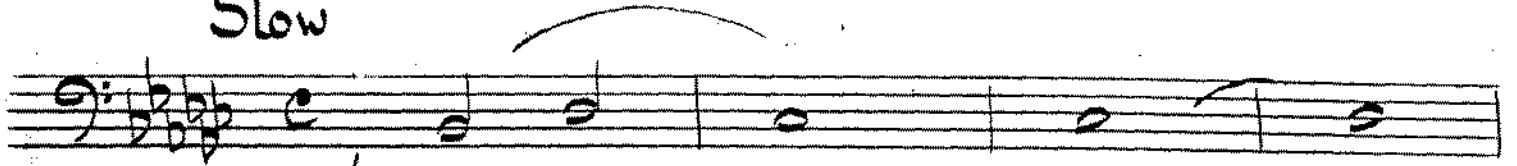

2

3

St (Bass) Trombone

21, Llangores Road  
Cwmbach  
Aberdare, Mid Glam  
CF44 8HS

# MARIA

489

Slow

4

A series of ten empty musical staves, each consisting of five horizontal lines, arranged vertically below the first staff.

1st Trumpet

# MARIA

21, Llangorse Road  
Cwmbach  
Aberdare, Mid Glam  
CF44 0HS

# 489

Slow

8

A

19

8 Cup Mute

A series of empty musical staves, likely intended for a second trumpet part or for rehearsal purposes.

2nd Trumpet

21, Llangorse Road  
Cwmbach  
Aberdare, Mid Glam  
CF44 0HS

# MARIA

489

Slow

8

A

19

3rd Trumpet

21, Llangorse Road  
Cwmbach  
Aberdare, Mid Glam  
CF44 0HS

# MARIA

489

Slow

8

A

19

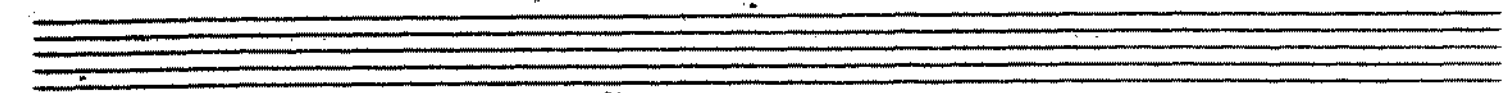
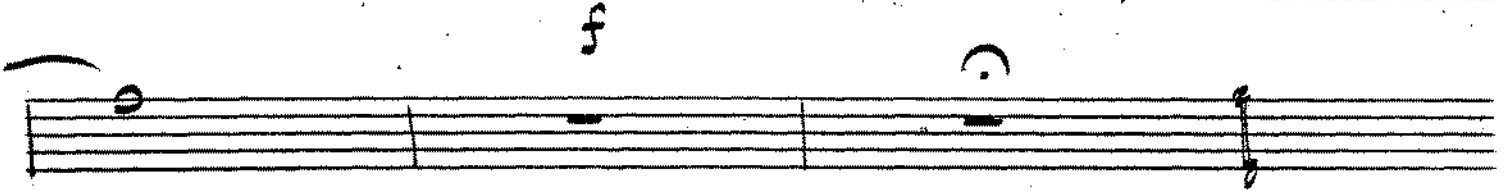
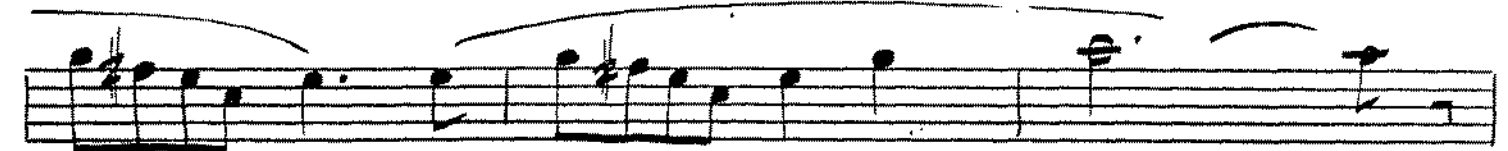

4th Trumpet

21, Llangorse Road  
Cwmbach  
Aberdare, Mid Glam  
CF44 0HS

# MARIA

~~507~~  
489

Slow

8

D

19

Empty musical staves for the remainder of the page.

5th Trumpet

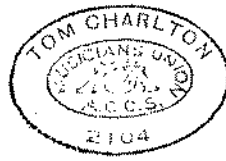

21, Llangorse Road  
Cwmbach  
Aberdare, Mid Glam  
CF44 0HS

# MARIA

# 489

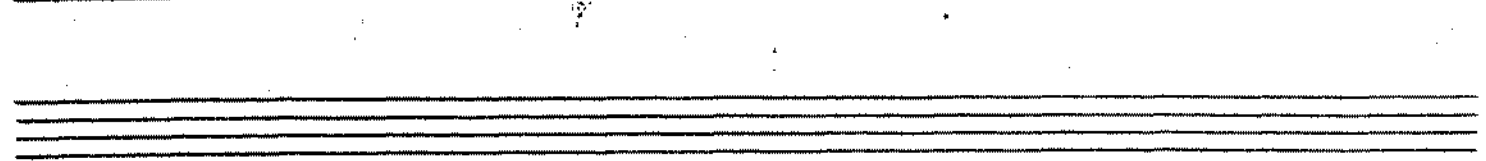
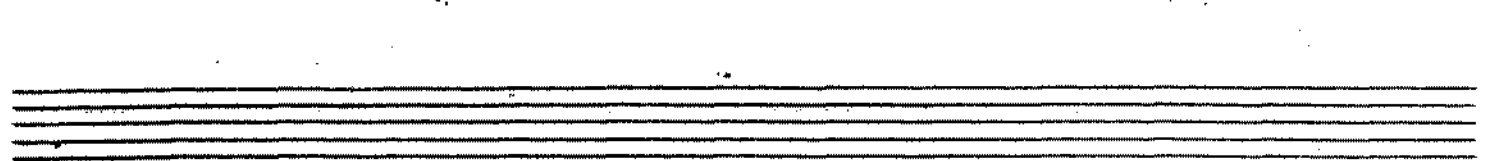
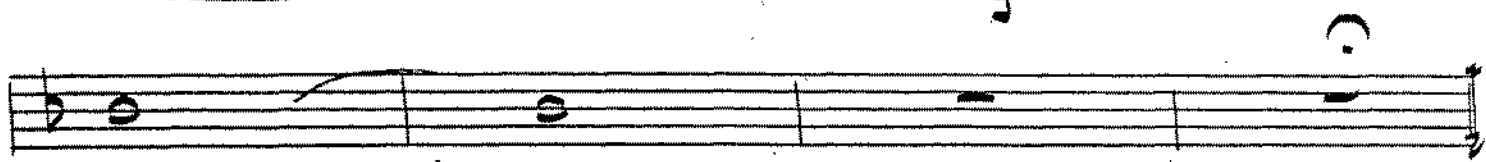
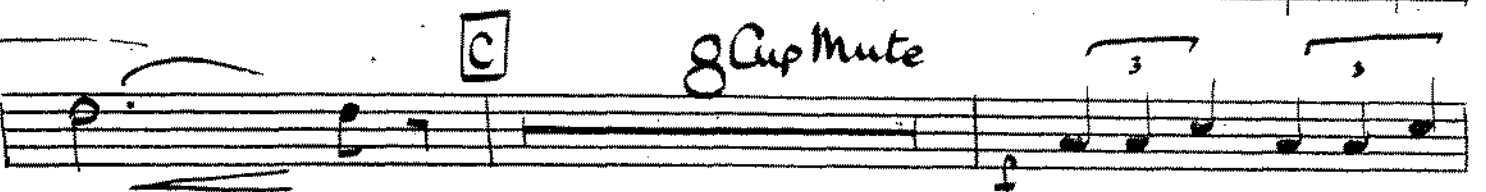
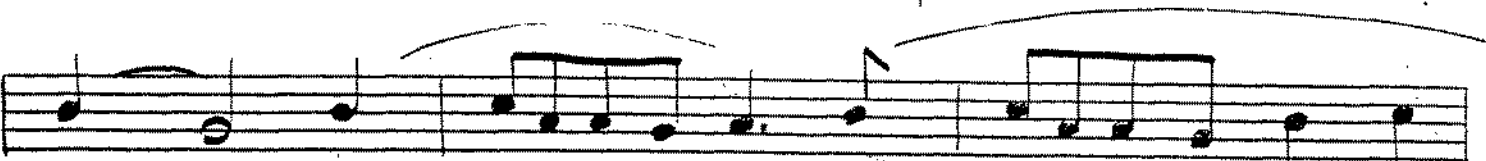
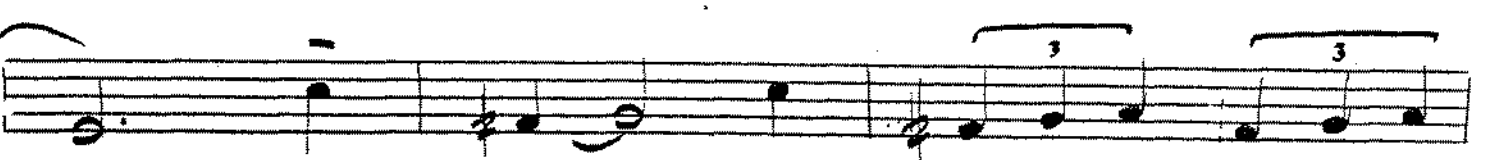
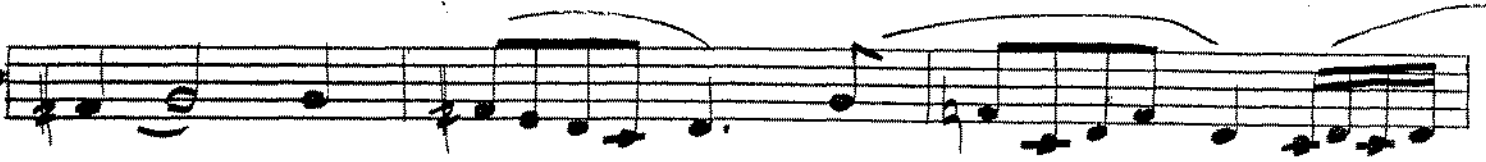
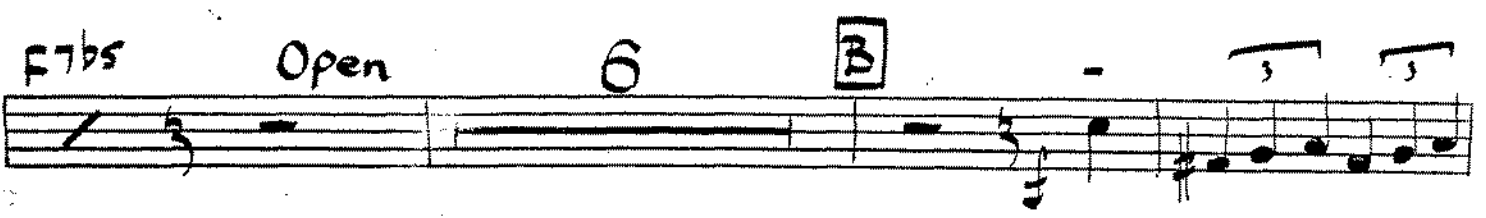
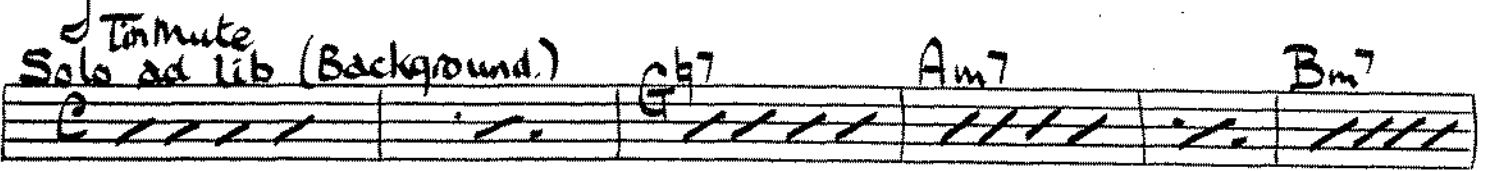
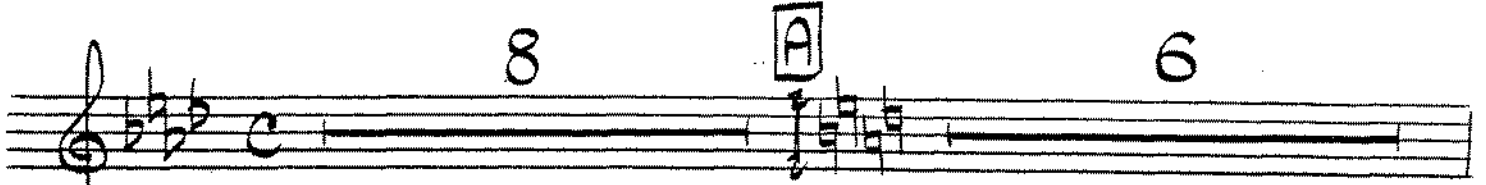

# 1ST TRUMPET

# MARIA

# 489

[PLAY IF NO 5<sup>TH</sup> TRUMPET]

1  
Tin Mute Solo in  
C / / /

1st Tpt

1 B B

Background

4 C G7 Am7

7 Am7 Bm7 F7b5

10 6 OPEN B

22 C B CUP MUTE

Piano / GUITAR

21, Llangorse Road  
Cwmbach  
Aberdare, Mid Glam.  
CF44 0HS

# MARIA

# 489

Slow 8

**A** Bb F#7 Bb F

Cm7 Bb#7 Bb F#7 Gm Am Eb7b5

Dm Fm C Ab9 **B** Bb

F Bb F Cm7 Bb#7 Bb F#7 Gm7

Am7 **C** Eb6 Dm Fm7 C7 Ab9

Bb 4 mf

Bass

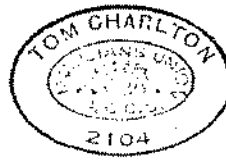

21, Llangorse Road  
Cwmbach  
Aberdare, Mid Glam  
CF44 0HS

# MARIA

489

Slow

8

A

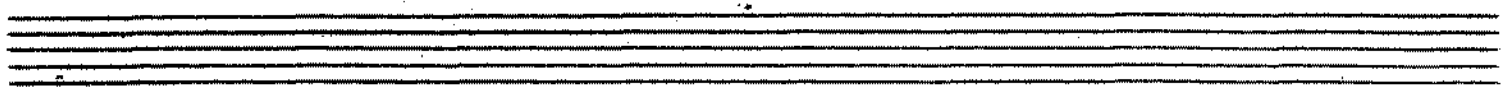
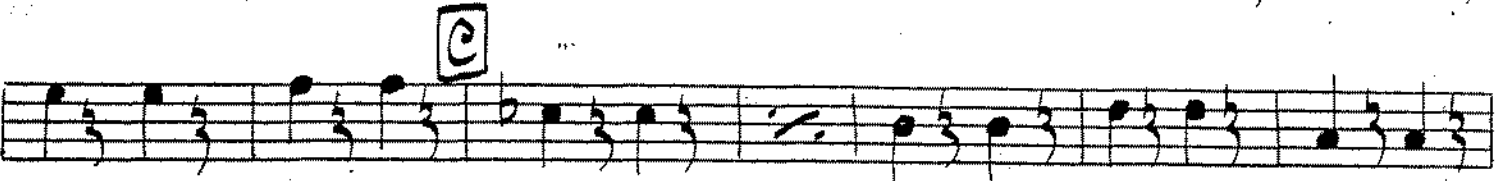
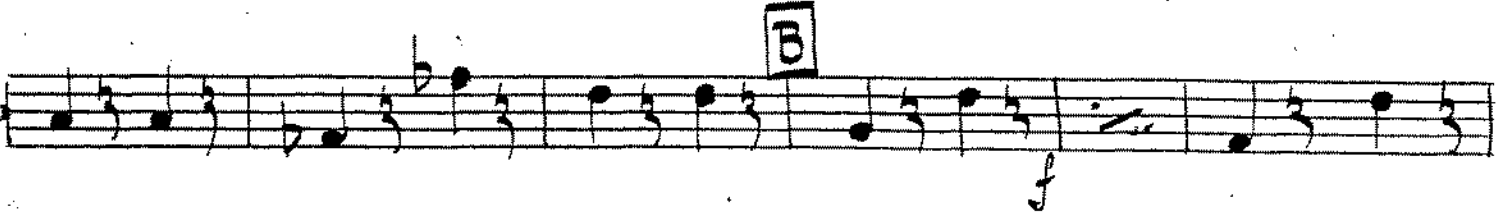
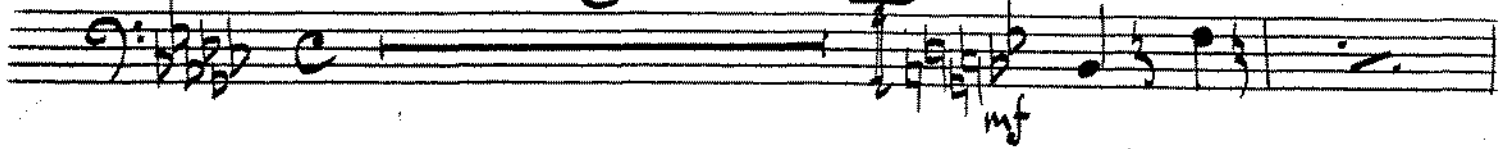

Drums.

# MARIA

# 489

Slow

8

**A** Brushes

2

4

6

8 10 12 14 16 18

**B**

2

4

6

8

10

**C**

12

2

4

6

8

4

# MARIA

489

Slow

1st Trumpet

2nd Trumpet

3rd Trumpet

4th Trumpet

5th Trumpet

Slow

1st Trombone

2nd Trombone

3rd Trombone

4th Trombone

Bass Trombone (5)

Slow

1st Alto Saxophone

2nd Alto Saxophone

1st Bass Saxophone

2nd Tenor Saxophone

Bassoon Saxophone

Slow

Rhythm Section

Slow

Drums

2

A set of five empty musical staves, likely for guitar, arranged in a standard five-line format. Each staff is divided into five measures by vertical bar lines.

A section of musical notation for guitar. It consists of five staves. The top staff contains a sequence of chords: F major, C major, G major, and Bb major. The second staff contains a melodic line with triplets and slurs. The third and fourth staves contain bass lines with triplets and slurs. The fifth staff contains a bass line with slurs. The notation includes various rhythmic values, slurs, and triplet markings.

A set of five empty musical staves, likely for guitar, arranged in a standard five-line format. Each staff is divided into five measures by vertical bar lines.

A section of musical notation for guitar. It consists of three staves. The top staff contains a sequence of chords: Fb7, Bb, F, and Cm7. The middle staff contains a melodic line with slurs. The bottom staff contains a bass line with slurs. The notation includes various rhythmic values and slurs.

4

Tutti Solo ad lib.

6

B

B

B

c

A<sub>b</sub>9

B B<sub>b</sub>

B

B

F Bb F Cm7 Bb7 Bb7

8

F#7

Gm

A7

Cup  $\overset{5}{\text{---}}$   $\overset{5}{\text{---}}$   $\flat$   $\text{10}$

$\text{Al}^o$   $\text{B}^o$

