

From the New Musical "FIDDLER ON THE ROOF"

MATCHMAKER

Orchestral Arrangement by
Neil Richardson

1st E♭ Alto Saxophone

Lyrics by SHELDON HARNICK
Music by JERRY BOCK

© Copyright MCMLXIV by Sunbeam Music Corp., 22 West 48th St., New York, N.Y. 10036

Valando Music Co., Ltd., 50 New Bond Street, London, W.1

International Copyright Secured

MADE IN ENGLAND

All rights reserved

Any arrangement or adaptation of this composition without the consent of the owner is an infringement of copyright and the performance of any parodied version is strictly prohibited.

8867

8082

From the New Musical "FIDDLER ON THE ROOF"

MATCHMAKER

Orchestral Arrangement by
Neil Richardson

Lyrics by SHELDON HARNICK
Music by JERRY BOCK

2nd E♭ Alto Saxophone

© Copyright MCMLXIV by Sunbeam Music Corp., 22 West 48th St., New York, N.Y. 10036

Valando Music Co., Ltd., 50 New Bend Street, London, W 1

International Copyright Secured

MADE IN ENGLAND

All rights reserved

Any arrangement or adaptation of this composition without the consent of the owner is an infringement of copyright and the performance of any parodied version is strictly prohibited

8867

8082

From the New Musical "FIDDLER ON THE ROOF"

MATCHMAKER

Orchestral Arrangement by
Neil Richardson

Lyrics by SHELDON HARNICK
Music by JERRY BOCK

1st B♭ Tenor Saxophone

The musical score is written for a 1st B♭ Tenor Saxophone. It consists of the following sections:

- CODA:** A section marked with a circled cross symbol (⊕).

© Copyright MCMXLIV by Sunbeam Music Corp., 22 West 48th St., New York, N.Y. 10036

Valando Music Co., Ltd., 50 New Bond Street, London, W.1

International Copyright Secured

MADE IN ENGLAND

All rights reserved

Any arrangement or adaptation of this composition without the consent of the owner is an infringement of copyright and the performance of any parodied version is strictly prohibited

8867

8082

91

91

From the New Musical "FIDDLER ON THE ROOF"

MATCHMAKER

Orchestral Arrangement by
Neil RichardsonLyrics by SHELDON HARNICK
Music by JERRY BOCK2nd B \flat Tenor Saxophone

© Copyright MCMXLIV by Sunbeam Music Corp., 22 West 48th St., New York, N.Y. 10036

Valando Music Co., Ltd., 50 New Bond Street, London, W.1

International Copyright Secured

MADE IN ENGLAND

All rights reserved

Any arrangement or adaptation of this composition without the consent of the owner is an infringement of copyright and the performance of any parodied version is strictly prohibited

8867

8082

91

From the New Musical "FIDDLER ON THE ROOF"

MATCHMAKER

Orchestral Arrangement by
Neil Richardson

Lyrics by SHELDON HARNICK
Music by JERRY BOCK

E♭ Baritone Saxophone

© Copyright MCMLXIV by Saneam Music Corp., 23 West 48th St., New York, N.Y. 10036
Valande Music Co., Ltd., 50 New Bond Street, London, W.1

8867

International Copyright Secured

MADE IN ENGLAND

All rights reserved

Any arrangement or adaptation of this composition without the consent of the owner is an infringement of copyright and the performance of any parodied version is strictly prohibited

8082

91

91

From the New Musical "FIDDLER ON THE ROOF"

MATCHMAKER

Orchestral Arrangement by
Neil Richardson

Lyrics by SHELDON HARNICK
Music by JERRY BOCK

1st Trombone

© Copyright MCMXLIV by Sunbeam Music Corp., 22 West 48th St., New York, N.Y. 10036
Valando Music Co., Ltd., 50 New Bond Street, London, W.1

International Copyright Secured

MADE IN ENGLAND

All rights reserved

Any arrangement or adaptation of this composition without the consent of the owner is an infringement of copyright and the performance of any parodied version is strictly prohibited

8867

8082

From the New Musical "FIDDLER ON THE ROOF"

MATCHMAKER

Orchestral Arrangement by
Neil Richardson

Lyrics by SHELDON HARNICK
Music by JERRY BOCK

2nd Trombone

© Copyright MCMLXIV by Sunbeam Music Corp., 22 West 48th St., New York, N.Y. 10036
Valande Music Co., Ltd., 50 New Bond Street, London, W.1

8867

International Copyright Secured

MADE IN ENGLAND

All rights reserved

Any arrangement or adaptation of this composition without the consent of the owner is an infringement of copyright and the performance of any parodied version is strictly prohibited

8082

3rd Trombone

MATCHMAKER

Empty musical staff lines.

add. arr. MWIM ARR. GTS. © 1986

Empty musical staff lines at the bottom of the page.

LH Trombone

MATCHMAKER

add. arr. MINIM ARR 93 c 1986

91

91

From the New Musical "FIDDLER ON THE ROOF"

MATCHMAKER

Orchestral Arrangement by
Neil Richardson

Lyrics by SHELDON HARNICK
Music by JERRY BOCK

1st B \flat Trumpet

© Copyright MCMLXIV by Sunbeam Music Corp., 22 West 48th St., New York, N.Y. 10036
Valando Music Co., Ltd., 50 New Bond Street, London, W.1

8867

International Copyright Secured

MADE IN ENGLAND

All rights reserved

Any arrangement or adaptation of this composition without the consent of the owner is an infringement of copyright and the performance of any parodied version is strictly prohibited

8082

91

91

From the New Musical "FIDDLER ON THE ROOF"

MATCHMAKER

Orchestral Arrangement by
Neil Richardson

2nd B♭ Trumpet

Lyrics by SHELDON HARNICK
Music by JERRY BOCK

© Copyright MCMLXIV by Sunbeam Music Corp., 22 West 48th St., New York, N.Y. 10036
Valando Music Co., Ltd., 50 New Bond Street, London, W.1

8867

International Copyright Secured

MADE IN ENGLAND

All rights reserved

Any arrangement or adaptation of this composition without the consent of the owner is an infringement of copyright and the performance of any parodied version is strictly prohibited

8082

From the New Musical "FIDDLER ON THE ROOF"

MATCHMAKER

Orchestral Arrangement by
Neil Richardson

3rd B \flat Trumpet

Lyrics by SHELDON HARNICK
Music by JERRY BOCK

© Copyright MCMLXIV by Sunbeam Music Corp., 22 West 48th St., New York, N.Y. 10036
Valando Music Co., Ltd., 50 New Bond Street, London, W.1

8867

International Copyright Secured MADE IN ENGLAND All rights reserved
Any arrangement or adaptation of this composition without the consent of the owner is an infringement of copyright and the performance of any parodied version is strictly prohibited 8082

4th TRUMPET

MATCHMAKER

From the New Musical "FIDDLER ON THE ROOF"

MATCHMAKER

Orchestral Arrangement by
Neil Richardson

Lyrics by SHELDON HARNICK
Music by JERRY BOCK

Piano

A

Match-mak-er, Match-mak-er,

make me a match, Find me a find, catch me a catch; Match-mak-er,

Match-mak-er, look thro' your book And make me a per-fect match.

B

Match-mak-er, Match-mak-er, I'll bring the veil, You bring the groom, slender and
Match-mak-er, Match-mak-er, You know that I'm still ver-y young, Please take your

pale; Bring me a ring, for I'm long-ing to be the en-vy of all I
time; Up to this min-ute, I mis-un-der-stood that I could be stuck for

ON THE PERFORMING RIGHT SOCIETY'S RETURNS WHENEVER IT IS PUBLICLY PERFORMED

© Copyright MCMLXIV by Sunbeam Music Corp., 22 West 48th St., New York, N.Y. 10036
Valando Music Co., Ltd., 50 New Bond Street, London, W.1

8867

International Copyright Secured

MADE IN ENGLAND

All rights reserved

Any arrangement or adaptation of this composition without the consent of the owner is an infringement of copyright and the
reproduction of this composition is strictly prohibited.

8082

Piano

C

see. good. For Dear pop - - pa, Dear mom - - ma, make him a schol-ar, For see that he's gon-tle, Re-mem - - ma make him mem - - ber you were

F6 Bbm7 Eb9 Abmaj9 Ab6 Gdim

to Coda

rich as a king. For al - so a bride. It's me, well, I would-n't hol-ler if he were as

Ab6 Gm7 C7+b9 C7b9 C7+b9 C7b9 Fm6

D

hand-some as an - y - thing. Match-mak-er, Match-mak-er, make me a match,

E7 F7 Bbm6 Cm6 C7+b9 F6/9

Find me a find, catch me a catch; Night af - ter night in the dark I'm a - lone, So

F6 F9 Ebm6

strike me a match of my own. D. S. al Coda

Bb6 Bbmaj9 Bbmaj9 Gm7 C13 F6 Gb9(b5) F6/9 Gb9(b5)

PLEASE INCLUDE THE TITLE OF THIS WORK

Piano

CODA

not that I'm sen - ti - men - tal. It's just that I'm

Gm7 C7+b9 C7b9 Fm6 E7 F7

ter - ri - fied. Match-maker, Match-mak-er, plan me no

Bbm6 Cm6 C7+b9 Am7 D13 G6 Gmaj7

plans, I'm in no rush, May - be I've learned Play-ing with match-es a

G6 Gmaj7 G6 Gmaj7 G6 Gmaj7

girl can get burned. So bring me no ring, Groom me no groom, Find me no

G9 Fm6 C6 Cmaj9 C6 Cm6 Cm47 Cm6 C6 G6

find, Catch me no catch; Un - less he's a match - - less

A7 Am7 D7+b9

match!

G6 F9 Ebmaj9 F13 G13

From the New Musical "FIDDLER ON THE ROOF"

MATCHMAKER

Orchestral Arrangement by
Neil Richardson

Guitar

Lyrics by SHELDON HARNICK
Music by JERRY BOCK

F⁶₉ G^b9(b5) F⁶₉ G^b9(b5) **A** F6 Fmaj9 F6 Fmaj9
 F6 Fmaj9 F6 Fmaj9 F9 Ebm6 B^b6 Bbmaj9 Gm7 F⁶₉
 G^b9 **B** F6 Fmaj9 F6 Fmaj9 F6 Fmaj9 F6
 Fmaj9 F9 Ebm6 B^b6 Bbmaj9 Gm7 F6 **C** Bbm7 Eb9
 Abmaj9 Ab6 Gdim A^b6 to Coda Gm7 C7^b9 C7^b9 C7^b9 Fm6
 E7 F7 Bbm6 Cm6 C7^b9 **D** F⁶₉
 F6 F9 Ebm6 maj9 B^b6 Bbmaj9 Gm7 C13 F6
 G^b9(b5) F⁶₉ G^b9(b5) **⊕** CODA Gm7 C7^b9 C7^b9 Fm6 E7 F7
 D. **al** **⊕** Coda
 Bbm6 Cm6 C7^b9 Am7 D13 **E** G6 Gmaj7 G6 Gmaj7
 G6 Gmaj7 G6 Gmaj7 G9 Fm6 C6 Cmaj9 C6
 Cm6 Cm⁷ Cm6 C6 G6 A7 Am7
 D7^b9 G⁶₉ F9 Ebmaj9 F13 G13

© Copyright MCMLXIV by Sunbeam Music Corp., 22 West 48th St., New York, N.Y. 10036
Valande Music Co., Ltd., 50 New Bond Street, London, W.1

8867

International Copyright Secured

MADE IN ENGLAND

All rights reserved

Any arrangement or adaptation of this composition without the consent of the owner is an infringement of copyright and the performance of any parodied version is strictly prohibited.

8082

91

91

From the New Musical "FIDDLER ON THE ROOF"

MATCHMAKER

Orchestral Arrangement by
Neil Richardson

Bass

Lyrics by SHELDON HARNICK
Music by JERRY BOCK

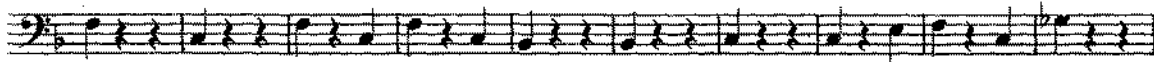
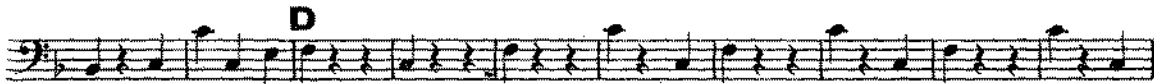
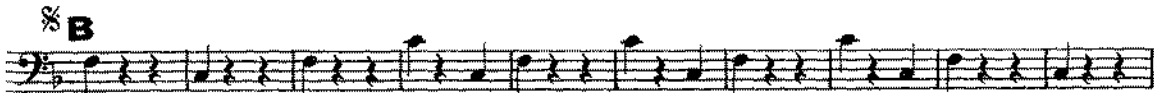
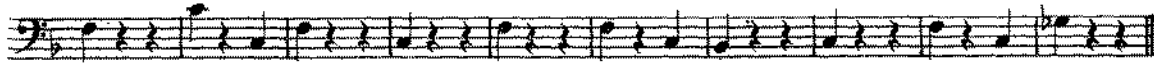

D. § al ⊕ Coda

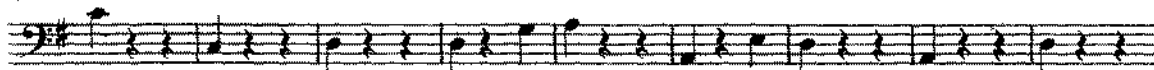

© Copyright MCMXLIV by Sunbeam Music Corp., 22 West 48th St., New York, N.Y. 10036
Valande Music Co., Ltd., 50 New Bond Street, London, W.1

8867

International Copyright Secured

MADE IN ENGLAND

All rights reserved

Any arrangement or adaptation of this composition without the consent of the owner is an infringement of copyright and the performance of any parodied version is strictly prohibited

8082

From the New Musical "FIDDLER ON THE ROOF"

MATCHMAKER

Orchestral Arrangement by
Neil Richardson

Drums

Lyrics by SHELDON HARNICK
Music by JERRY BOCK

© Copyright MCMXLIV by Sunbeam Music Corp., 22 West 48th St., New York, N.Y. 10036
Valando Music Co., Ltd., 50 New Bond Street, London, W.1

8867

International Copyright Secured

MADE IN ENGLAND

All rights reserved

Any arrangement or adaptation of this composition without the consent of the owner is an infringement of copyright and the performance of any parodied version is strictly prohibited

8082