

MEDITATION

(Meditacao)

Arranged by Glenn Osser

Music by ANTONIO CARLOS JOBIM
English Words by NORMAN GIMBEL
Original Words by NEWTON MENDONCA

PIANO (ACCORDION)

MODERATE BOSSA-NOVA ♩ = 152

Tutti **Solo**

mf *Bb9* *G7#9* *Cm7* *Cm7* *F#9*

F#9 *Bb9* *Cb9*

Cb9.5 *Bb9* *B9* *B9*

Sax.

Cb9.5 *Bb9* *B9* *B9*

A

mf *Bb* *Bb* *Em7* *Em7* *A7* *Bb*

Sb *F9* *Bb9* *Bb9* *Em7* *G9* *G9*

Sb *F9* *Bb9* *Bb9* *Em7* *G9* *G9*

B

Cm7 *Cm7* *(Em7 Em7) Em7* *A7*

11489 047

Copyright © MCMXLII, MCMXLIII, MCMXLIV by Antonio Carlos Jobim and Mrs. Newton Mendonca
New Selling Agent: Duchesne Music Corporation, 445 Park Avenue, New York, N. Y. 10022 for All English Speaking Countries
Printed and Copied in Brazil Made in U.S.A. All Rights Reserved

PIANO

E SAX

2

E^b E^b E^bM⁷ E^bU^b

(Dm⁷ F[#] B^b) (E⁷) (Cm⁷) (F⁹) F⁹+5

F TRNS.

B^b B^b E^bM⁷ A⁷

(B^b) (A⁷) (B^b) (Dm⁷) G⁷

TRN Solo

G

(Cm⁷) Cm⁷ E^bM⁷ A^b9 Dm⁷ (Dm⁷) G⁷+9 Cm⁷

PIANO

SAX

Tutti

(Cm⁷) F13-9 B^b (B^b) B^b9,5 E^bm⁷ (E^bm⁷) A^b13 (B^bm⁷) (E^b9) E^b9

A^bnat⁷ A^b A^bm A^bm

(Gm⁷) (G⁷) (E^b) (Gm⁷) (A^b) Fm⁷ B^b9,5

SAX

E^b E^b A^m7 A^m7 D⁹

(E^b) (B^b9) (E^b) (E^b) Gm⁷ C⁷

SAX

Chord symbols: Fm^7 , Fm^7 , $(Am^7)(Am^7)(Am^7)$, D^b9 , Gm^7 , $C7(b9)$, Fm^7 , (Fm^7) , B^b13 , Gm^7 , B^b9 , C^b9 , Gm^7 , Fm^7 , (Fm^7) , E^b9 , (E^b) , E^b , D^b , D^b , (E^b) , E^b , E^b , E^b , E^b , E^b .

INTERNATIONAL HITS Series for Stage Band

MEDITATION

(Meditação)

Arranged by Glenn Osser

STRING BASS

Music by ANTONIO CARLOS JOBIM
English Words by NORMAN GIMBEL
Original Words by NEWTON MENDONÇA

MODERATE BOSSA-NOVA

11489-047

© Copyright MCMXLII, MCMXLIII, MCMXLV by Antonio Carlos Jobim and Mrs. Newton Mendonça
Sole Selling Agent: Duchess Music Corporation, 445 Park Avenue, New York, N. Y. 10022 for All English Speaking Countries
International Copyright Secured Made in U.S.A. All Rights Reserved

- 2 -
STRING BASS

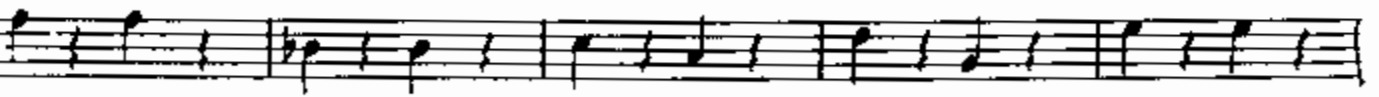
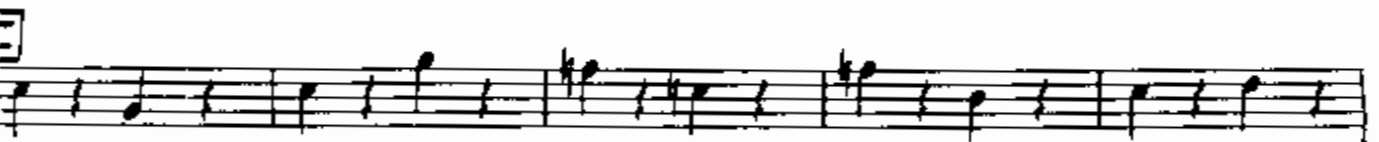
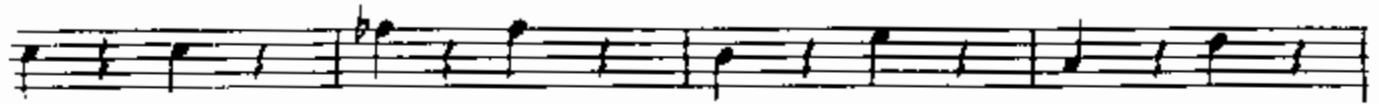
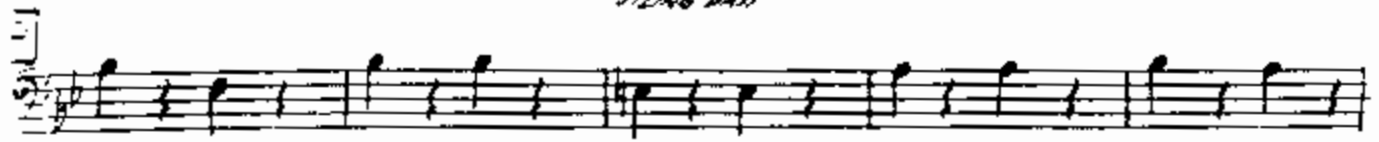

INTERNATIONAL HITS Series for Stage Band
MEDITATION
(Meditação)

Arranged by Glenn Osser

Music by ANTONIO CARLOS JOBIM
English Words by NORMAN GIMBEL
Original Words by NEWTON MENDONÇA

DRUMS

MODERATE BOSSA-NOVA

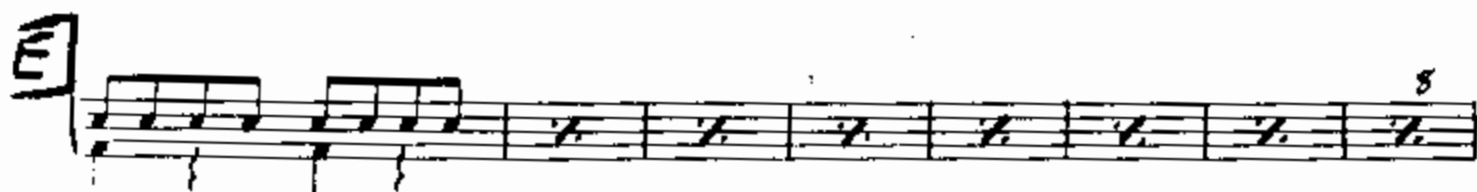
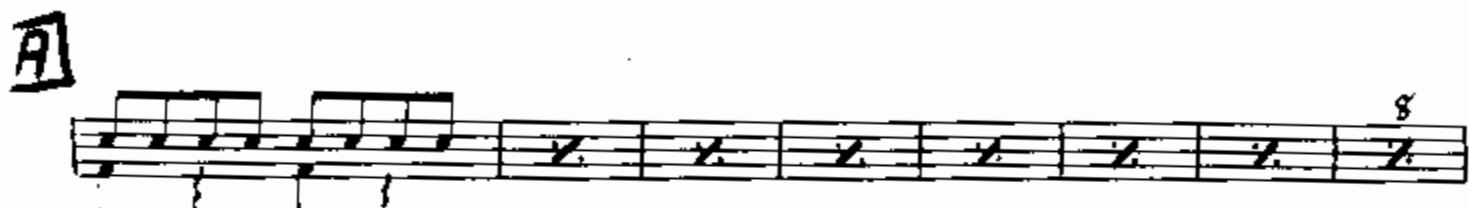

-2-
DRUMS

MEDITATION

(Meditação)

Arranged by Glenn Osser

Music by ANTONIO CARLOS JOBIM
English Words by NORMAN GIMBEL
Original Words by NEWTON MENDONÇA

1st E^b ALTO SAX

MODERATE BOSSA-NOVA

SOLI
NO VIB.

11489047

© Copyright MCMXL I, MCMXLIII, MCMXLV by Antonio Carlos Jobim and Mrs. Newton Mendonça
Sole Selling Agent: Posh Music Corporation, 445 Park Avenue, New York, N. Y. 10022 for All Countries Except the U.S.A.

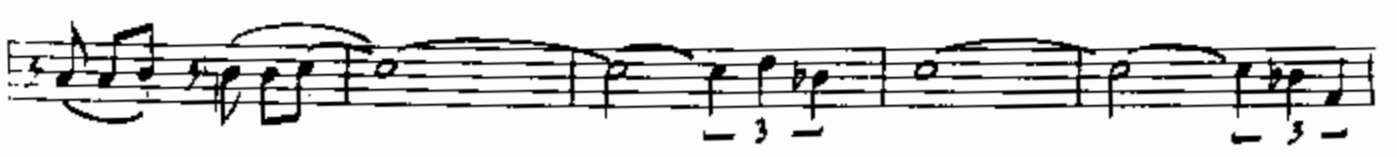

MEDITATION

(Meditação)

Arranged by Glenn Osser

Music by ANTONIO CARLOS JOBIM
English Words by NORMAN GIMBEL
Original Words by NEWTON MENDONÇA

3RD E^B ALTO SAX

MODERATE BOSSA-NOVA

SOLI
NO VIB.

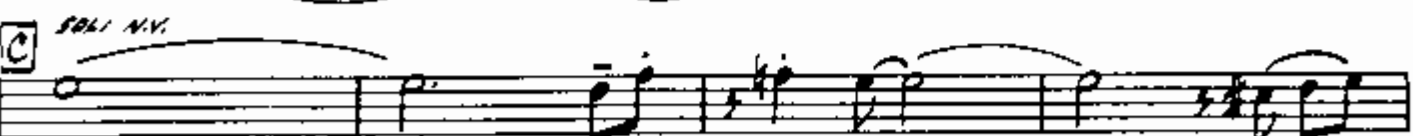
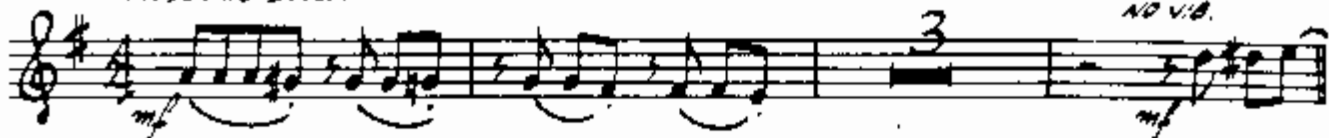

MEDITATION

(Meditação)

Arranged by Glenn Oster

Music by ANTONIO CARLOS JOBIM
English Words by NORMAN GIMBEL
Original Words by NEWTON MENDONÇA

2nd B^b TENOR SAX

MODERATE BOSSA-NOVA

SOLI
NO VIB.

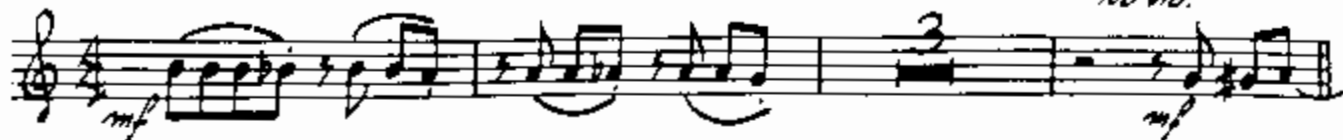

A

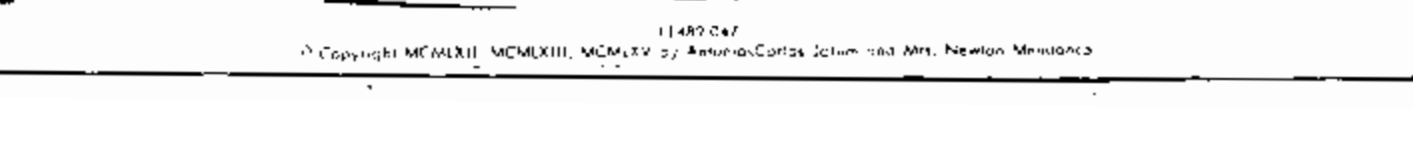
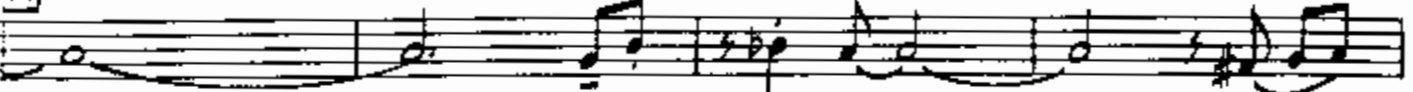

2nd TENOR SAX

INTERNATIONAL HITS Series for Stage Band

MEDITATION

(Meditação)

Arranged by Glenn Osser

Music by ANTONIO CARLOS JOBIM
English Words by NORMAN GIMBEL
Original Words by NEWTON MENDONÇA

2ND B^B TRUMPET

MODERATE BOSSA-NOVA

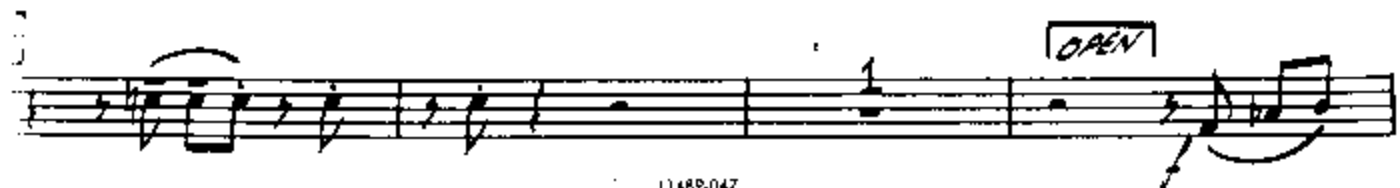
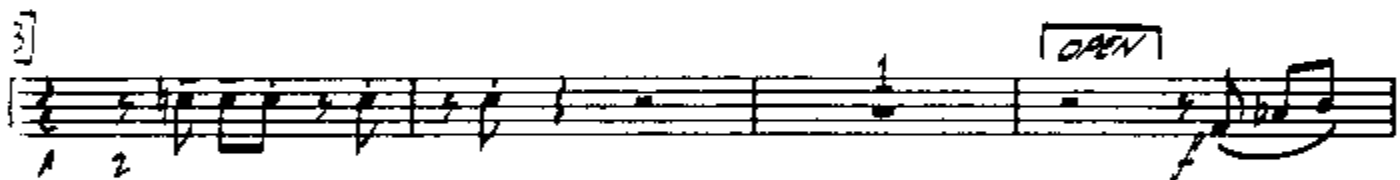
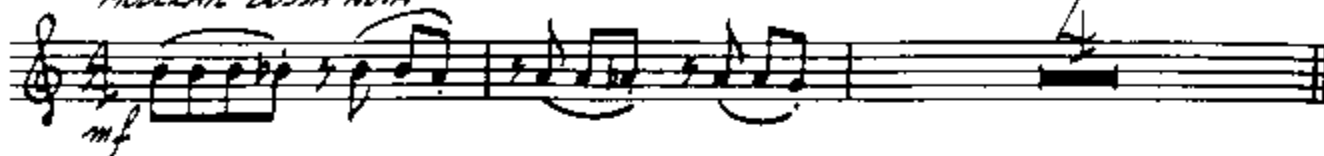

1148P-047

© Copyright MCMXLII, MCMXLIII, MCMXLV by Alpha-Corino, Inc. and Mr. Newton Mendonça

-2-
2=B'TRUMMET

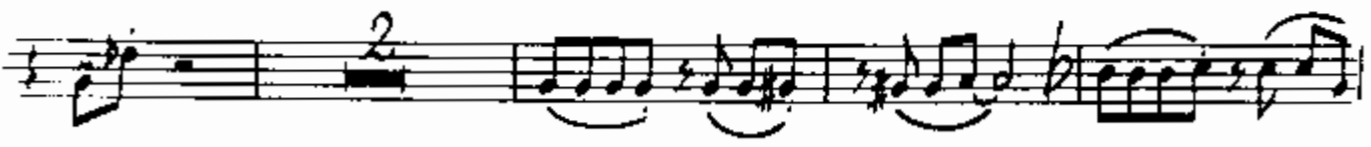
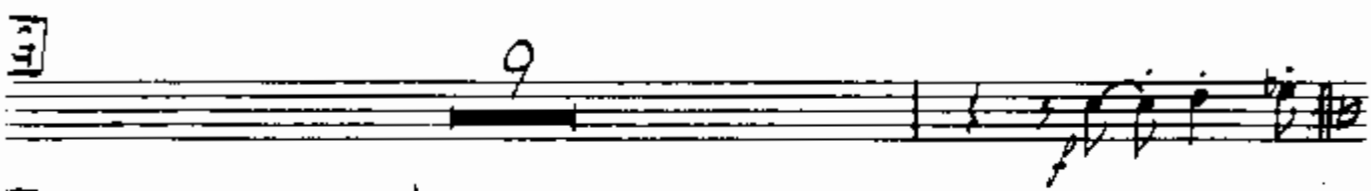
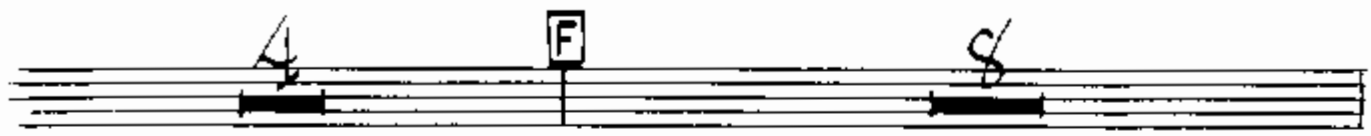
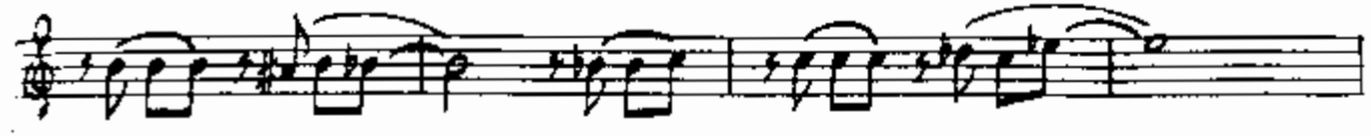

INTERNATIONAL HITS Series for Stage Band
MEDITATION
(Meditação)

Arranged by Glenn Osser

Music by ANTONIO CARLOS JOBIM
English Words by NORMAN GIMBEL
Original Words by NEWTON MENDONÇA

1st B^b TRUMPET

MODERATE BOSSA-NOVA

11489-047

© Copyright MCMXLII, MCMXLIII, MCMXLV by Antonio Carlos Jobim and Mrs. Newton Mendonça

-2-
1st B♭ TRUMPET

4 7

HARMON MUTE SOLO
SHANK EXTENDED

G

OPEN TUTTI

I 8

T 1 2

3 3

INTERNATIONAL HITS Series for Stage Band
MEDITATION
(Meditação)

Arranged by Glenn Oster

Music by ANTONIO CARLOS JOBIM
English Words by NORMAN GIMBEL
Original Words by NEWTON MENDONÇA

1ST TROMBONE

MODERATE BOSSA-NOVA

-2-
1st TROMBONE

SOLO *mf*

9 TUTTI

8

mf 2

MEDITATION

(Meditação)

Arranged by Glenn Osser

Music by ANTONIO CARLOS JOBIM
English Words by NORMAN GIMBEL
Original Words by NEWTON MENDONÇA

GUITAR

MODERATE BOSSA-NOVA

mf

A

B

C

D

E

F

11489 047

-2-
GUITAR

- Staff 1: E_m^7 , A^9 , B^b , A^7 , B^b
- Staff 2: D_m^7 , G^7 , G , C_m^7 , C_m^7 , $E^b_m^7$
- Staff 3: A^b_9 , D_m^7 , $D_m^7 G^7 \text{tr}^9$, C_m^7 , F^{13-9} , B^b , B^b_9+ , $E^b_m^7$
- Staff 4: $E^b_m^7 A^b_{13}$, $B^b_m^7$, E^b_9
- Staff 5: $A^b_{nat}^9$, A^b , A^b_m , A^b_m
- Staff 6: G_m^7 , G^o , E^b , G_m^7 , A^o , F_m^7 , B^b_9
- Staff 7: E^b , A_m^7 , A_m^7 , D^9 , E^b , B^b_9 , E^b
- Staff 8: E^b , G_m^7 , C^7 , J , F_m^7
- Staff 9: $A^b_m^7$, A_m^7 , $A^b_m^7$, D^b_9 , G_m^7 , $C^7 \text{tr}^9$, F_m^7 , B^b_{13} , G_m^7 , B^9
- Staff 10: $B^9 C^9$, A^b , G_m^7 , F_m^7 , E^9 , E^b , E^b , D^b
- Staff 11: D^b , E^b , D^b , E^b , E^b
- Staff 12: E^b , E^b