

1-ALTS

BILL PARISH PRODUCTIONS

ARR: LENNIE NIEHAUS

970-963-2270

"MIDNIGHT SUN"

(Slowly) (Solo) **A**

mf

1. 2.

**B** 2

mf f (UNIS)

**C**

ff

① 2/4  $\frac{1}{2}$

② E 13

③ 2

2

④ 2

⑤

/ No Rit.

"MIDNIGHT SUN"

(Slowly) (Solo) (A)

*ff* DIMIN.

2 ALTO: "SUN"

-2-

892

① *2* *f*

② *13*

③ *2* *f*

④ *2* *f*

⑤

1. No R.c.

3-LENDAR

BILL PARISH PRODUCTIONS

970-963-2270

892

ARR: LENNIE NIEHAUS

"MIDNIGHT SUN"

(Slowly) (Sow)

A

mf

mf f UNIS

f Pick-up to Solo

8va ↑ ad lib

**D** (Solo) (8va Ad lib)

(End Solo)

**E** *Tacit*

Cmaj7	F6 C	Cmi7	F7 Eb7
Bbmaj7	Ebb Bb	Bbmi7	Eb7 A7
Abmaj7	Db6 Abmaj7	Abmi7	Db7 G7
Cmaj7	F#mi7	F#7#9	

**F** Eb9

PLAY

*f*

2

(V.S.)

⑥ 2

ff

ff

ff

⑦

ff  
(No Ris)

# "MIDNIGHT SUN"

(Slowly) (Soli)

**A**

**B**

2

2

**DNIS**

**C**

No Rit.

Two empty five-line musical staves at the bottom of the page.

5-BARITONE

BILL PARISH PRODUCTIONS

ARR: LENNIE NIEHAUS

970-963-2270

"MIDNIGHT SUN"

(Slowly) (Soli)

(A)

"MIDNIGHT SUN"

(Slowly)

(A)

12

1. 2.

(UNIS SOLI)

ms

(B)

(C)

13

ff

DIMIN

(V.S.)

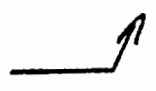

**D** 11 (QUASI HORN) Solo  
mf

**E** (Solo) (Sustadip)  
(End Solo)

**F** 7

**G** 2

**H** 2 (IN STAND SOLI) mf

TRUMPET 2

BILL PARISH PRODUCTIONS

970-963-2270

ARR: LENNIE NIEHAUS

"MIDNIGHT SUN"

(Slowly)

A

12

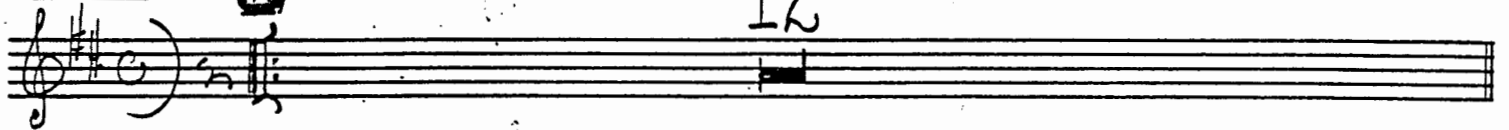

3 (UNISOLI)

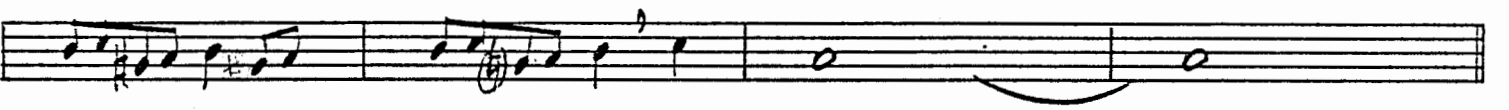
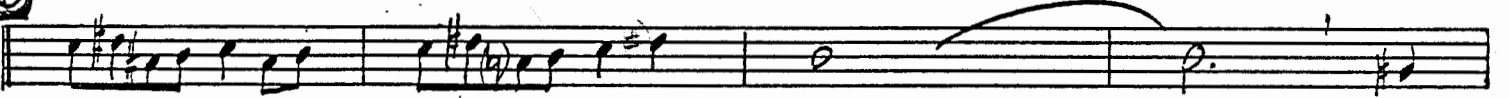

2 (QUASI HORN)

f

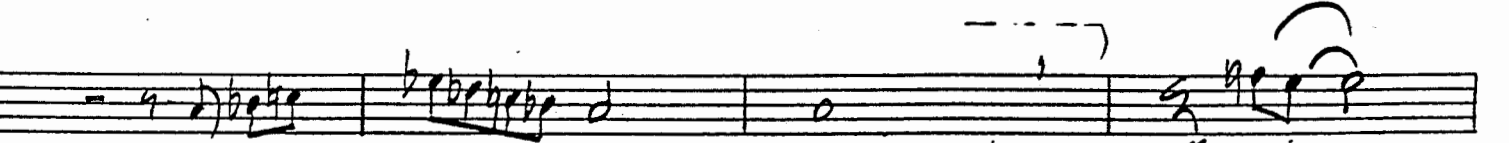
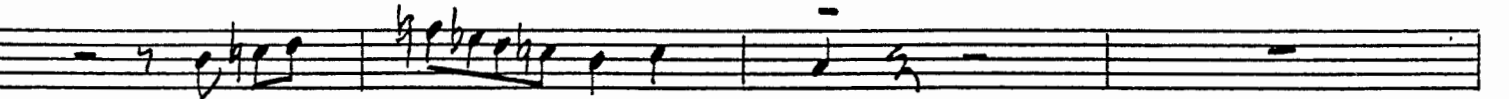

f

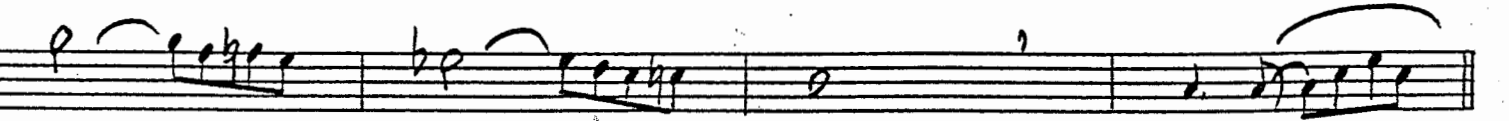

DIMIN.

(Quasi Horn)

**D**

mp

**E**

**F**

ff

**G**

**H**

**I**

mp

(IN STAND SOLO)

TRUMPET 3

BILL PARISH PRODUCTIONS

970-963-2270

ARR. LENNIE NIEHAUS

"MIDNIGHT SUN"

(Slowly)

A

12

① *mp*

②

③ *f*

④

⑤

(IN STAND)  
SOLO

TRUMPET 4

BILL PARISH PRODUCTIONS  
970-963-2270

892  
ARR: LENNIE NIEHADS

"MIDNIGHT SUN"

(Slowly) **A** 12 **2** (2, (UNISOLI) *mf*

**B**

**C** 12 (LEAD) *f* *f*

DIMIN. **D** 2 (HARMON) (LEAD) *mf*

(OPEN) *sub*

(E)

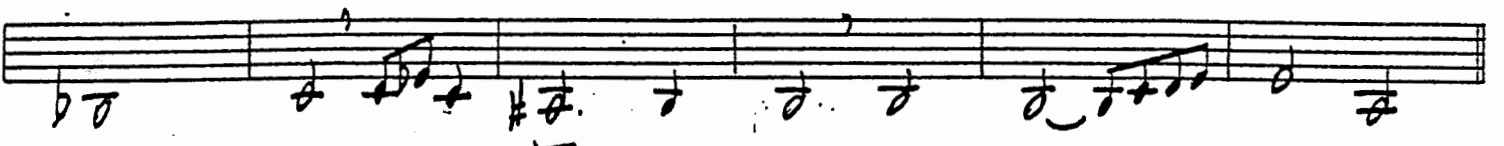
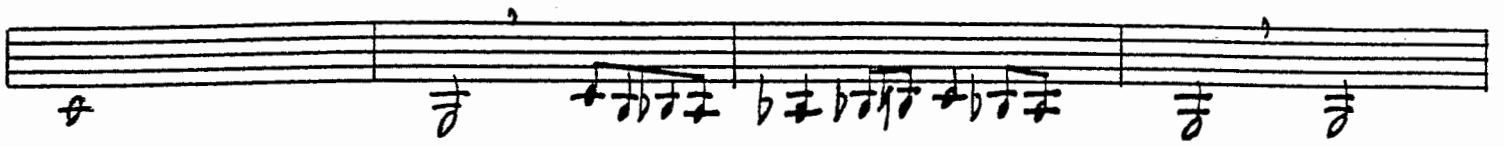
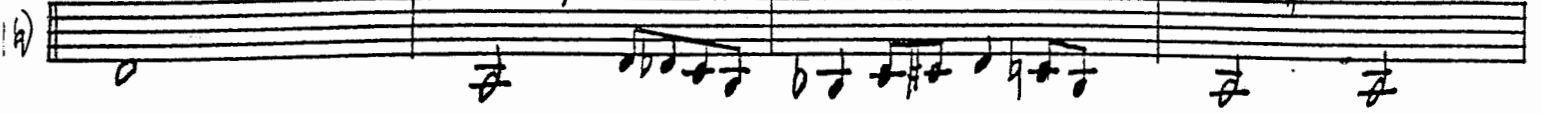

(E)

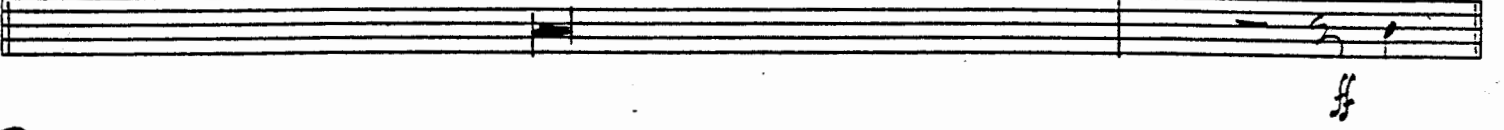

(G)

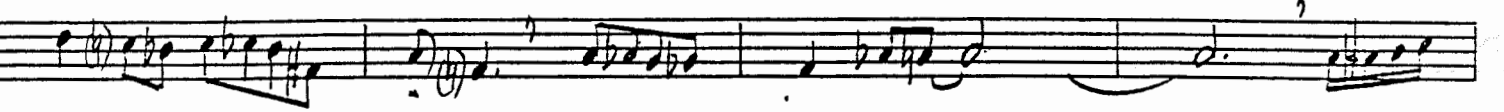
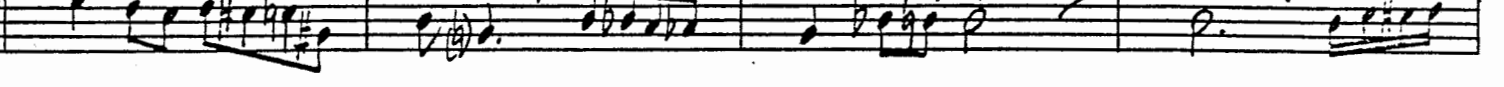

(H)

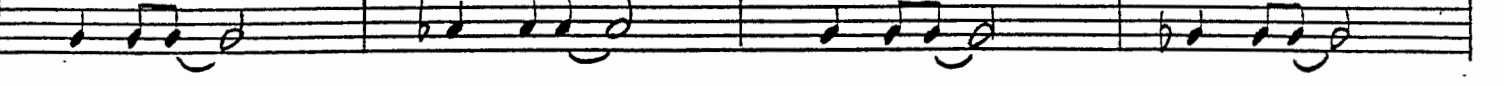

(IN STAND SOLO)

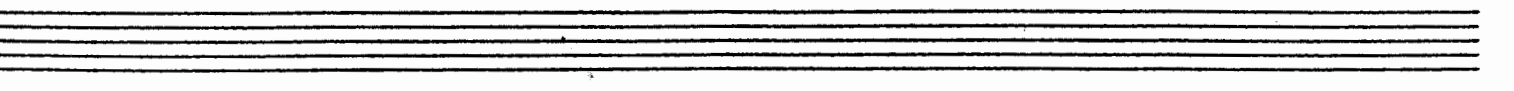
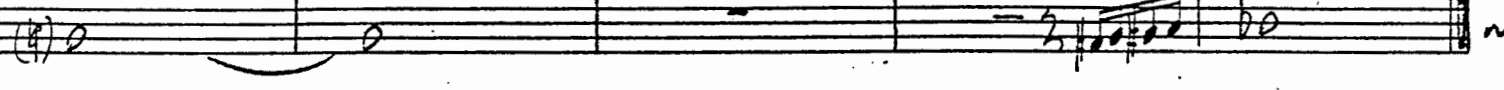

TRUMPET 1

BILL PARISH PRODUCTIONS  
970-963-2270

892

ARR: LENNIE NIEHAUS

"MIDNIGHT SUN"

(Slowly)

A

2

3

mp

2

||

⑩ 13

⑪ 13 (Solo) # mf

⑫

⑬

⑭ (Tutti) ff

⑮

⑯

⑰

⑱ (Solo)

⑲

TRUMPET 2

BILL PARISH PRODUCTIONS  
970-963-2270

Arr: LENNIE NIEHAUS

"MIDNIGHT SUN"

(SLOWLY)

(A)

3

3

mp

2

ff

DIMIN.

**D** *2* *mp*

*mf* **E** *12* *(Solo)*

**F**

*(Tutti)* **G** *ff*

**A**

*(Solo)*

"MIDNIGHT SUN"

*Slower* (A) 3 4 3 4 4 2

*mp*

2

1. 4 2 2. 1

(B)

(C)

*Dimin.*

**D** 13

**E** 13 (Soli) mf

**F**

**G**

**A** (Tutti) ff

**B**

**C**

**D**

**E** (Soli)

**F**

BASS TRUMPET 4

BILL PARISH PRODUCTIONS

ARR: LENNIE NIEHAUS

970-963-2270

"MIDNIGHT SUN"

(SLOWLY)

**A** 3 4 3 4 3

*mp*

2

1. 4 2. 1

**B**

**C**

**D** 13 **E**

*mp*

**E** (Soli)

*mf*

**G**

*ff*

**H**

(Soli)

*mf*

PIANA

BILL PARISH PRODUCTIONS  
970-963-2270

892

ARR: LENNIE NICHOLS

"MIDNIGHT SUN"

(SLOWLY)

(A)

3

3

2

(B)

E7maj E6

E7/A A7

D7maj

D7maj

D7maj D6

Dm7/G G7

C7maj

D7#9

(C)

18

(K.S.)

BASS

BILL PARISH PRODUCTIONS  
970-963-2270

ARR: LENNIE NIEHAUS

"MIDNIGHT SUN"

(Slowly, **A** (Pizz))

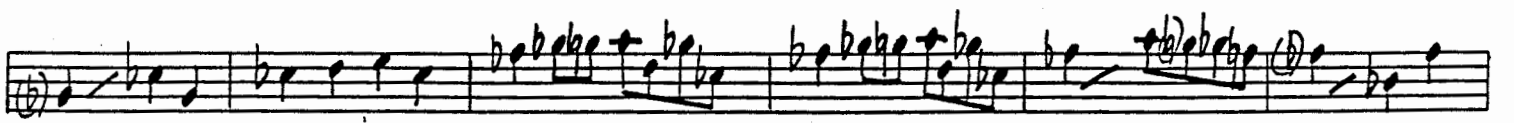
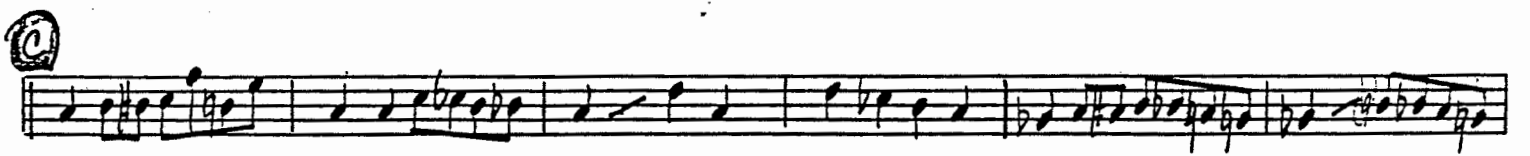
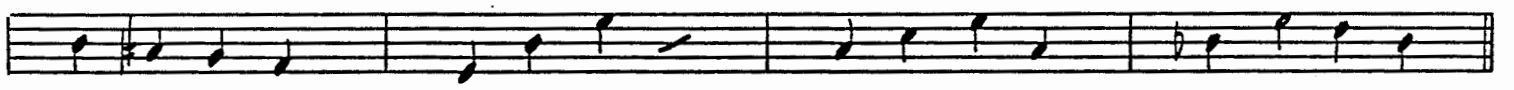
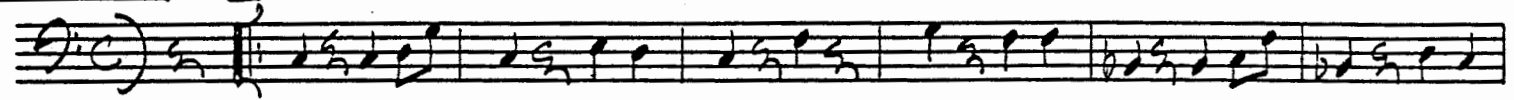

ff

**D** Bb/maj' Bb Bbm1 Eb7 Cb7/B7 Am7 A7/m1 Bbm7 Cm7 Eb7/B7 A7

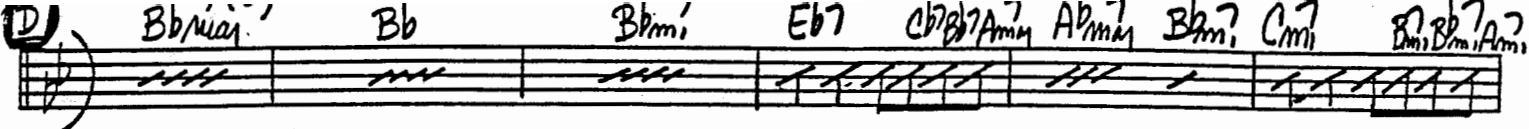

Abm7 Db7 A7Ab7 Gm7 Gbm7 Abm7 Bbm7 A7Ab7 Gm7 Gbm7 Cb7 F7

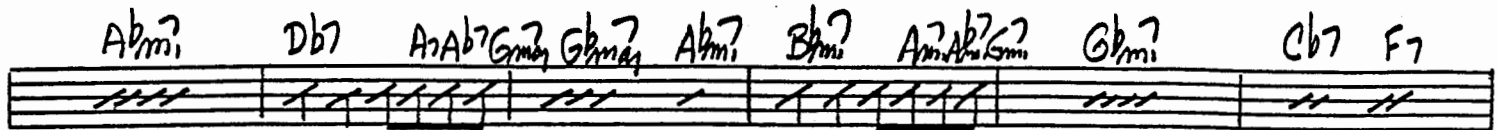

Bbm7 Gm7 Cm7/b5 F7 **E** Bbm7 Eb6 Bb

Bbm7 Eb9b5 A7b5 Ab7/m1 Db6 Ab Abm7 Db7 G7b5

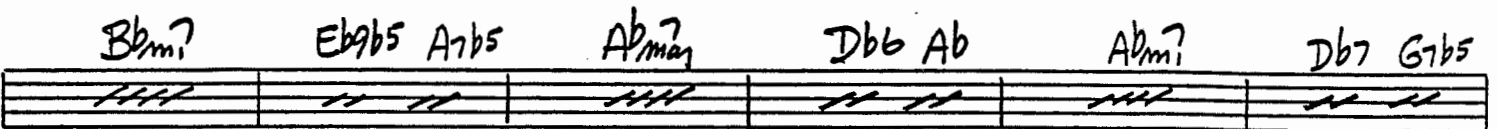

Gbm7 Cb6 Gbm7 Gbm7 Cb7 F+7 Bbm7 Em7 Eb7#9

**E**

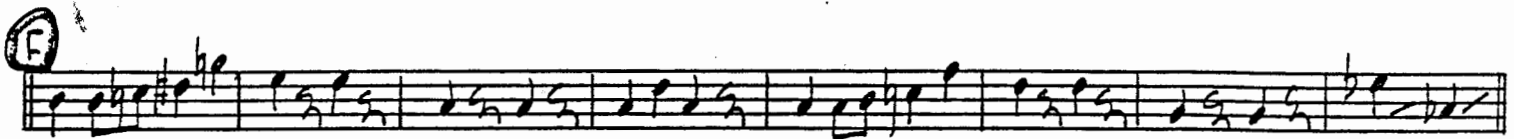

**G**

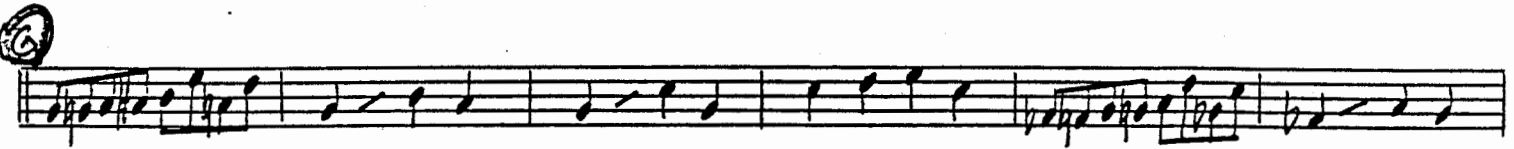

**A**

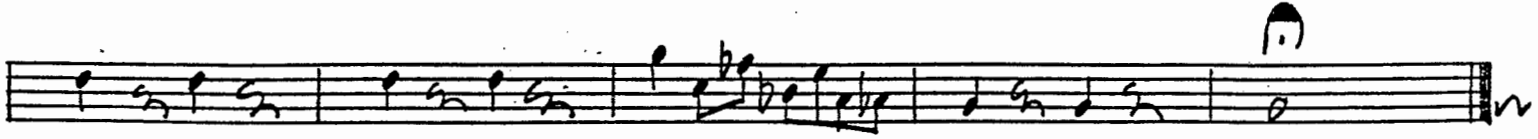

Drums

BILL PARISH PRODUCTIONS  
970-963-2270

892

Arr: LENNIE NIEHAUS

"MIDNIGHT SUN"

(Slowly) (A) (Sxs)

PLAY 11 MORE

1. (HNS) 2. (HNS)

PLAY 7 MORE PLAY 7 MORE

(B) (TRAPS) (C) (Sxs)

PLAY 7 MORE PLAY 7 MORE

(D) (E) (TENOR)

PLAY 13 MORE PLAY 13 MORE

(F) (TENS) (TO MALLETS)

PLAY 6 MORE

(G) (ENS)

PLAY 11

(H) (ENS) (TO BRUSHES) (TENS)

PLAY 4 MORE

