

177V

MISTY

Arranged by
JOHNNY WARRINGTON

Lyric by JOHNNY BURKE
Music by ERROLL GARNER

VOCAL

SLOWLY

LOOK AT ME. I'M AS HELP-LESS AS A KIT-TEN UP A
TREE. AND I FEEL LIKE I'M CLING-ING TO A CLOUD. I CAN'T UN-DER-STAND. I GET
MIST-Y. JUST HOLD-ING YOUR HAND. WALK MY WAY AND A
THOU-SAND VI-O-LINS BE-GIN TO PLAY. OR IT MIGHT BE THE SOUND OF YOUR HEL-LD, THAT
MUS-IC I HEAR. I GET MIST-Y THE MO-MENT YOU'RE NEAR.
~~YOU CAN~~ SAY THAT YOU'RE LEAD-ING ME ON, BUT IT'S JUST WHAT I
WANT YOU TO DO. ~~DON'T YOU NO-TICE HOW HOPE-LESS LY I'M LOST.~~
THAT'S WHY I'M FOL-LOW-ING YOU. ON MY OWN. WOULD I
WAN-DER THRU THIS WON-DER-LAND A-LONE. NEV-ER KNOW-ING MY RIGHT FOOT FROM MY LEFT. MY
HAT FROM MY GLOVE I'M TOO MIST-Y AND TOO MUCH IN LOVE.

© Copyright 1954 VERNON MUSIC CORPORATION, 1619 Broadway, New York 19, N. Y.
 © Copyright 1955 VERNON MUSIC CORPORATION, 1619 Broadway, New York 19, N. Y.
 This Arrangement © Copyright 1964 VERNON MUSIC CORPORATION, 1619 Broadway, New York 19, N. Y.
 International Copyright Secured Engraved & Printed in U.S.A. All Rights Reserved
 By arrangement with OCTAVE MUSIC PUBLISHING CORP

177 V

Arranged by
JOHNNY WARRINGTON
1st ALTO SAX.

PROPERTY OF
Eugene Kingrey
102 Sunny Brook St.,
Glasgow, Ky., 42141

Lyric by JOHNNY BURKI
Music by ERROLL GARNEI

SLOWLY

171

MISTY

Two alto

Arranged by
JOHNNY WARRINGTON

Lyric by JOHNNY BURKE
Music by ERROLL GARNER

ALTO SAX.

PROPERTY OF
Eugene Kingrey
102 Sunny Brook St.
Glasgow, Ky. 42141

slowly

mf

f

Solo

mf

WHISTLE 2 ALTO

MISTY

PROPERTY OF
Eugene Wingrey
102 Sunny Brook St.
Glasgow, Ky. 42141

Arranged by
JOHNNY WARRINGTON

Lyric by JOHNNY BURKE
Music by ERROLL GARNER

1ST TENOR SAX

Slowly

mp mf

A

B

C

Soli 3 mf

D

171

1 TENOR

(c) Misty

MISTY

Arranged by
JOHNNY WARRINGTON

2ND TENOR SAX.

PROPERTY OF
Eugene Kingrey
102 Sunny Brook St.
Glasgow, Ky. 42141

Lyric by JOHNNY BURKI
Music by ERROLL GARNEI

Slowly

A

B

C

D

MISTY

Arranged by
JOHNNY WARRINGTON

Lyric by JOHNNY BURKE
Music by ERROLL GARNER

BARITONE SAX.

Slowly

mp mf

A

B

C

f

Solo 3 mf

D

Bari

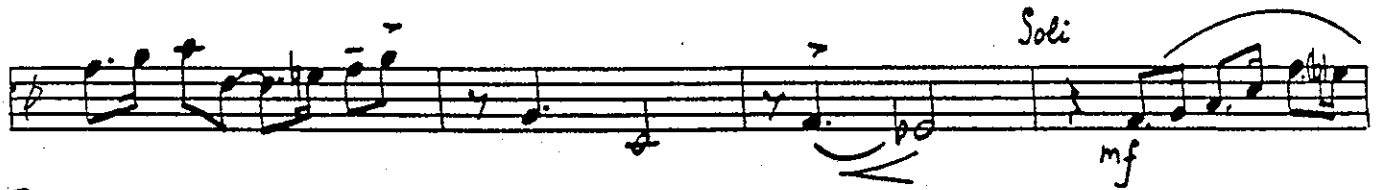
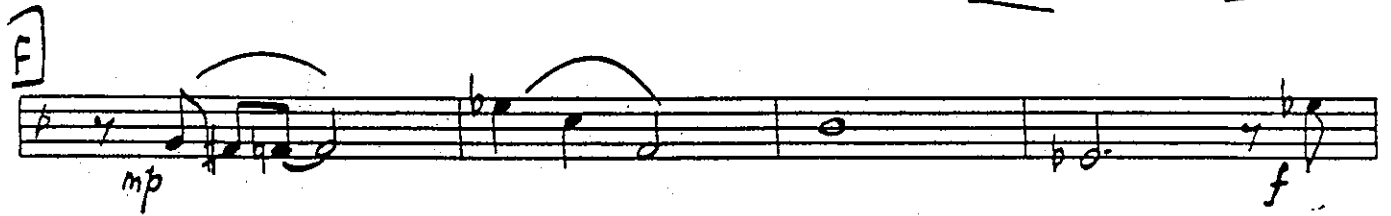
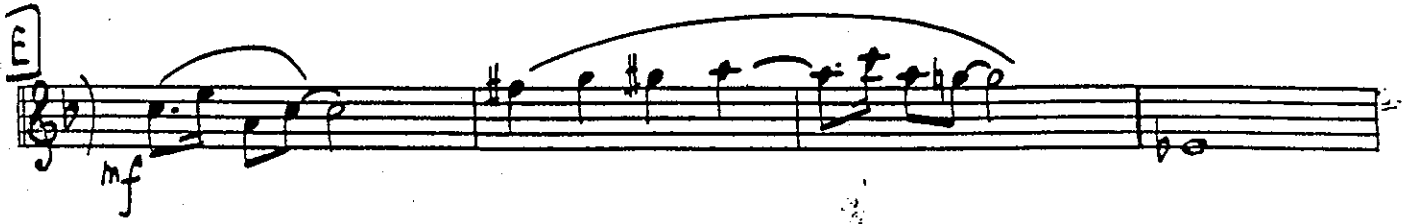

MISTY

PROPERTY OF
Eugene Kingrey
102 Sunny Brook St.
Glasgow, Ky., 42141

Arranged by
JOHNNY WARRINGTON

Lyric by JOHNNY BURKE
Music by ERROLL GARNER

1ST TRUMPET

Slowly HARMON MUTE
mp

A Softly

B Solo OPEN 4

C mf f

D ff OPEN 3

Cic: 2nd trpt.
Deep in hat

(2nd trpt.) Solo mf

Tpt 1

E (OPEN) Solo

Continuation of the musical staff for E (OPEN) Solo, featuring eighth and sixteenth notes with slurs and accents.

Continuation of the musical staff for F, featuring eighth and sixteenth notes with slurs and accents, and a triplet of eighth notes marked with a '3' and a slur.

Continuation of the musical staff for H, featuring eighth and sixteenth notes with slurs and accents, and a triplet of eighth notes marked with a '3' and a slur. The piece concludes with a dynamic marking of *ff*.

Continuation of the musical staff for H, featuring eighth and sixteenth notes with slurs and accents, and a dynamic marking of *mp*.

MISTY

Public Library
102 Sunny Brook St.
Glasgow, Ky. 42141

Arranged by
JOHNNY WARRINGTON

Lyric by JOHNNY BURKE
Music by ERROLL GARNER

2ND TRUMPET

lowly HARMON MUTE

mp

Softly

B OPEN

C mf f

D (Tpt. I target) ff pp OPEN

f (Tpt. I solo)

Open (Tpt. I solo)

177

TPT 2

3

tutti

f

3

f

(To Cup)

2

CUP

mf

OPEN

3

f

ff

mf

mp

FACED

171

MISTY

Eugene Wingrey
102 Sunny Brook St.
Glasgow, Ky. 42141

Arranged by
JOHNNY WARRINGTON

Lyric by JOHNNY BURKE
Music by ERROLL GARNER

3RD TRUMPET

Slowly HARMON MUTE

E (Open)

177

TPT 3

171

MISTY

Arranged by
JOHNNY WARRINGTON

Lyric by JOHNNY BURKE
Music by ERROLL GARNER

4TH TRUMPET

Slowly HARMON MUTE

177

TPT 4

(open)

(tutti)

(to cup)

177

MISTY

PROPERTY OF
Eugene Kingrey
102 Sunny Brook St.
Glasgow, Ky. 42141

Arranged by
ANN WARRINGTON

Lyric by JOHNNY BURKE
Music by ERROLL GARNER

TROMBONE

© Copyright 1954 VERNON MUSIC CORPORATION, 1619 Broadway, New York 19, N. Y.
 © Copyright 1955 VERNON MUSIC CORPORATION, 1619 Broadway, New York 19, N. Y.
 This Arrangement © Copyright 1964 VERNON MUSIC CORPORATION, 1619 Broadway, New York 19, N. Y.
 International Copyright Secured Engraved & Printed in U.S.A. All Rights Reserved
 By arrangement with OCTAVE MUSIC PUBLISHING CORP.

172

Tbn 1

Solo

mf

4

G

2

Cup

mf

OPEN

3

f

H

p

f

p

f

f

mf

p

mp

171

MISTY

PROPERTY OF
Eugene Kingrey
102 Sunny Brook St.
Glasgow, Ky. 42141

Arranged by
JOHNNY WARRINGTON

Lyric by JOHNNY BURKE
Music by ERROLL GARNER

2ND TROMBONE

Slowly

© Copyright 1954 VERNON MUSIC CORPORATION, 1619 Broadway, New York 19, N. Y.
 © Copyright 1955 VERNON MUSIC CORPORATION, 1619 Broadway, New York 19, N. Y.
 This Arrangement © Copyright 1964 VERNON MUSIC CORPORATION, 1619 Broadway, New York 19, N. Y.
 International Copyright Secured Engraved & Printed in U.S.A. All Rights Reserved
 By arrangement with OCTAVE MUSIC PUBLISHING CORP.

177

Tbn 2

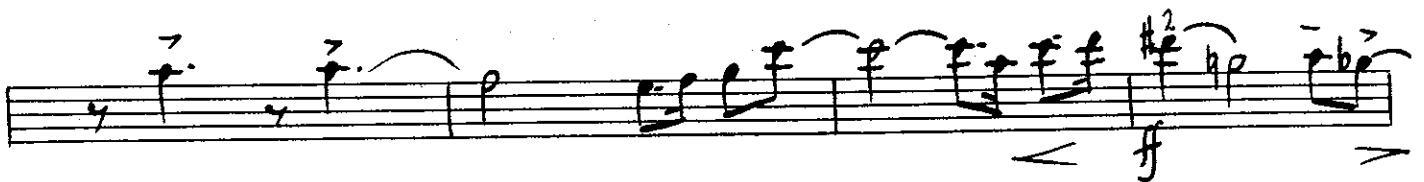
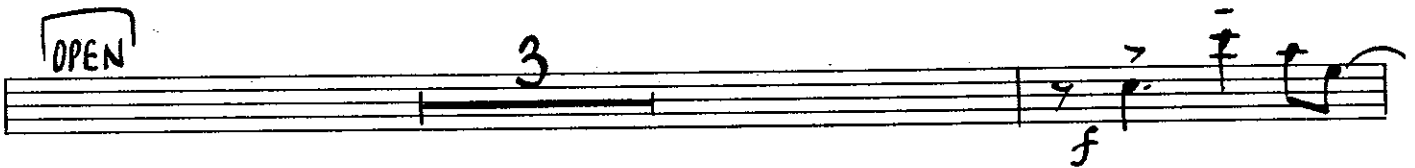
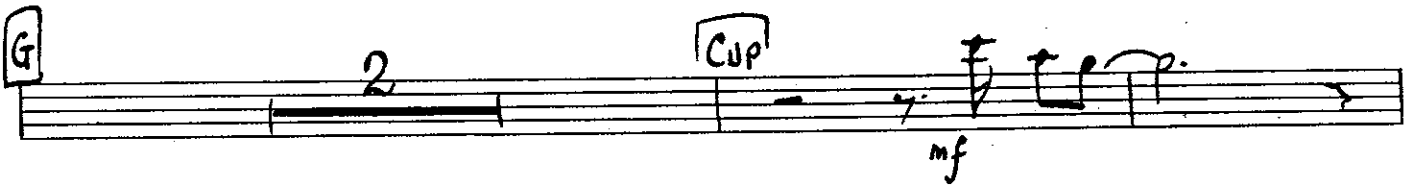
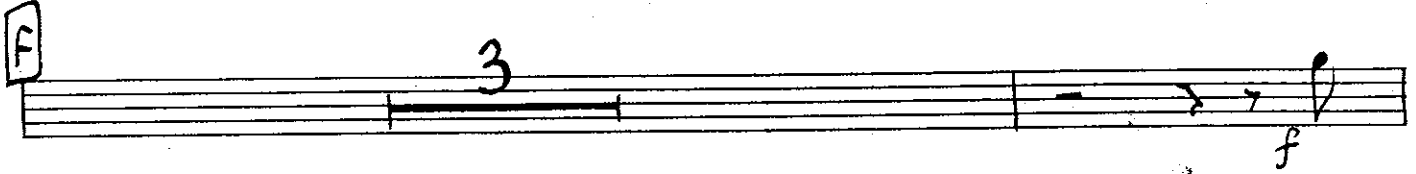
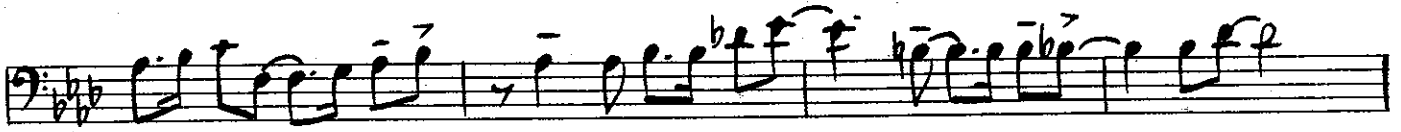

177

MISTY

PROPERTY OF
Eugene Kingrey
102 Sunny Brook St.
Glasgow, Ky. 42141

Arranged by
JOHNNY WARRINGTON

Lyric by JOHNNY BURKE
Music by ERROLL GARNER

3RD TROMBONE

Slowly

1772

Tbn 3

177

MISTY

PROPERTY OF
Eugene Kingrey
102 Sunny Brook St.
Glasgow, Ky. 42141

Arranged by
JOHNNY WARRINGTON

Lyric by JOHNNY BURKE
Music by ERROLL GARNER

4th TROMBONE

Slowly

A

B

C

D

E

© Copyright 1954 VERNON MUSIC CORPORATION, 1619 Broadway, New York 19, N. Y.
 © Copyright 1955 VERNON MUSIC CORPORATION, 1619 Broadway, New York 19, N. Y.
 This Arrangement © Copyright 1964 VERNON MUSIC CORPORATION, 1619 Broadway, New York 19, N. Y.
 International Copyright Secured Engraved & Printed in U.S.A. All Rights Reserved
 By arrangement with OCTAVE MUSIC PUBLISHING CORP.

172

Tbn 4

F

G

OPEN

H

177

MISTY

PROPERTY OF
Eugene Kingrey
102 Sunny Brook St.,
Glasgow, Ky. 42141

PIANO

Arranged by
JOHNNY WARRINGTON

Lyric by JOHNNY BURKE
Music by ERROLL GARNER

Slowly

(Bass)

A

B

© Copyright 1954 VERNON MUSIC CORPORATION, 1619 Broadway, New York 19, N. Y.
© Copyright 1955 VERNON MUSIC CORPORATION, 1619 Broadway, New York 19, N. Y.
This Arrangement © Copyright 1964 VERNON MUSIC CORPORATION, 1619 Broadway, New York 19, N. Y.
International Copyright Secured Engraved & Printed in U.S.A. All Rights Reserved
By arrangement with OCTAVE MUSIC PUBLISHING CORP.

C

D

E

177

F

Arranged by
JOHNNY WARRINGTON

Lyric by JOHNNY BURKE
Music by ERROLL GARNER

GUITAR

MISTY

Slowly

171

MISTY

Eugene Kingrey
102 Sunny Brook St.,
Glasgow, Ky. 42141

Arranged by
JOHNNY WARRINGTON

Lyric by JOHNNY BURKE
Music by ERROLL GARNER

DRUMS

Slowly Cym. lightly

A Snare

B

C

D Snare

E 171 DRUM

mf $\frac{7}{8}$ $\frac{7}{8}$ $\frac{7}{8}$ 4

Cym. f 3 7

F Snare mf $\frac{7}{8}$ $\frac{7}{8}$

Cym. f Snare

G mf 4 7 Cym.

H f

7 7 7 7

mf mp (Aeto sax ad lib)

MISTY

Lyric by JOHNNY BURKE
Music by ERROLL GARNER

TON

BASS

slowly

Solo

mf

A

mf

f

D

BASS

MISTY

Arranged by
JOHNNY WARRINGTON

Lyric by JOHNNY BURKE
Music by ERROLL GARNER

VOCAL

SLOWLY

LOOK AT ME. I'M AS HELP-LESS AS A KIT-TEN UP A
 TREE. AND I FEEL LIKE I'M CLING-ING TO A CLOUD, I CAN'T UN-DER-STAND, I GET
 MIST-Y, JUST HOLD-ING YOUR HAND. WALK MY WAY AND A
 THOU-SAND VI-O-LINS BE-GIN TO PLAY. OR IT MIGHT BE THE SOUND OF YOUR HEL-LD, THAT
 MUS-IC I HEAR. I GET MIST-Y THE MO-MENT YOU'RE NEAR.
^{people}~~YOU CAN~~ SAY THAT YOU'RE LEAD-ING ME ON, BUT IT'S JUST WHAT I
 WANT YOU TO DO. ~~DON'T YOU NO-TICE HOW~~ ^{Can't you see that I'm hopelessly in love} ~~HOPE-LESS LY I'M LOST,~~
 THAT'S WHY I'M FOL-LOW-ING YOU. ON MY OWN, SHOULD I
 WAN-DER THRU THIS WON-DER-LAND A- LONE. NEV-ER KNOW-ING MY RIGHT FOOT FROM MY LEFT, MY
 HAT FROM MY GLOVE I'M TOO MIST-Y AND TOO MUCH IN LOVE;

TACET AL FINE.