

# Monday's Child

## CONDUCTOR'S SKETCH

SLOW BALLAD (♩=72)

By LENNIE NIEHAUS

The sketch consists of four systems of music, each with a treble and bass staff. The first system (measures 1-4) features a saxophone line with notes and rests, and a bass line with chords and eighth notes. Annotations include 'Sxs.', 'FMA?', 'Ab/F', 'G/F', 'Gb/F', 'N.C.', '(SOLO - SXS.)', and 'BRASS'. The second system (measures 5-8) includes a flugel solo for the saxophone and continues the bass line. Annotations include '(A) FLUGEL 2 SRLO', 'FMA?', 'BbME?/F', 'FMA?', 'EMI? (b5)', 'A?', 'A?', 'Sxs. CONTINUE', 'TRBS. 2nd X', and '(TRBS.)'. The third system (measures 9-13) shows a flugel solo and continues the bass line. Annotations include '(FLUGEL SOLO)', 'DME?', 'G9', 'G#0', 'AME?', 'AbME?', 'Db9', 'GME?', 'C9(b9)', 'A?', 'A?', 'GME?', 'C?', 'CME?', 'F13', 'TRBS.', 'SXS. CONTINUE BVA', and '(BRASS)'. The fourth system (measures 14-17) features a flugel solo and continues the bass line. Annotations include '(B) FLUGEL 5.', 'BbME?', 'AbME?', 'AME?', 'BbME?', 'Eb?', 'Ab0', 'AbMA?', and '(TRBS.)'. Measure numbers 1 through 17 are indicated at the bottom of the systems.

Conductor's Sketch

(FLUGS) AbM7? F#M7? Gm7? AbM7? Δb7? Gb° GbmA? Gm7(b5) C?

(TRBS, SXS) F6/9 Bbm7/F Fb/9 Em7(b5) A7

(SXS. - SOLE)

(BRASS)

ΔM7 G? G#° Am7? Ab7 Δb7 Gm7? C?(sus) C? ΔbmA? GbmA?

(FLUG 2 SOLO)

(BRASS)

(SXS. - ACC. BVS)

FMA? Bbm7/F FMA? Em7(b5) A7

(FLUGELS)

(TRBS, SXS)

ΔM7 G? G#°7 Am7? AbM7? Δb7 Gm7? C?(sus) C? A7 Δ? Gm7? C?

(FLUG. E. SOLO)

(TRBS, SXS)

(SXS. CONTINUE 2 BVS)

Conductor's Sketch

(FLUG. SOLO) FMA? BbMI<sup>6</sup>/F FMA? EMI?(b5) A? A?

(SXS. 38) (TPTS. 39) (TRBS. 39) (SXS. 40) (TPTS. 41) (TRBS. 41)

DME? G? G#0 AMI? AbMI? Db? GMI? C9(b9)C? CMI? F? F(b9)F?

(TRBS) (RHYTHM) 43 44 45

[F] BbMI<sup>6</sup>/Eb

(SXS. SOLO) (BRASS OUT) (RHYTHM ACC. 46) 47 48 49

(SXS.) AbMI<sup>6</sup>/Ab Db? Gb0 GbMI? CMI?(b5) F? Cb?

(SXS.) (RHYTHM) 50 51 52 53

[G] Bb6/9 EbMI<sup>6</sup>/Bb Bb6/9 AMI?(b5) Δ?

(SXS) (TPT. I LEAD) (BRASS) 54 55 56 57

Conductor's Sketch

(TPT. 1)  $GMA^?$   $C^?$   $C\#^0$   $\Delta MA^?$   $\Delta MA^?$   $G^?$   $MA^?$   $F^?$   $AME^?(bs)$   $\Delta^?$   $\Delta^?$

(BRASS, SXS) 58 59 60 61

(H)  $GMA^?$   $MA^?/G$   $GMA^?$   $F\#MA^?(bs)$   $B^?$   $B^?$

(FLUGEL. 2 SOLO)

(ENS.) 62 (TPTS. OUT SXS. CONTINUE) 63 (TRBS.) 64 65

(TRBS.) 66 (SXS.) 67 68 69 (+TRBS)

$MA^?$   $A^?$   $A\#^0$   $MA^?$   $BMA^?$   $E^?$   $MA^?$   $\Delta^?(sus)$   $\Delta^?$   $E^?MA^?$   $A^?MA^?$

(TRBS.) 66 (SXS.) 67 68 69 (+TRBS)

(TPTS.)  $GMA^?$   $FMA^?$   $E^?b/b^?$   $\Delta^?(bs)$

(TRBS., SXS.) 70 71 72 73

$GMA^?$   $B^?/G$   $A/G$   $A^?/G$   $GMA^?$   $A^?MA^?(add)$   $GMA^?$

(FLUG. 2 SOLO) (TPTS.) (FLUG. 2)

(SXS. BUS) 74 75 76 (+TRBS) 77

(SXS. BUS) 74 75 76 (+TRBS) 77

# Monday's Child

GUITAR

SLOW BALLAD

By LENNIE NIEHAUS

Fmaj7 Ab/F G/F Gb/F N.C. Dmaj7 Ebm7 Abmaj7 Ab7(b5)

The chart consists of four systems of guitar notation, each with a circled letter (A, B, C, D) in the first measure. Each system includes a treble clef staff with a melodic line and a bass clef staff with a bass line. Measure numbers 1 through 35 are indicated below the staves. Chord symbols are written above the notes. Dynamics like *mf*, *mp*, and *f* are also present.

Guitar

(E)

Gm7 C7sus C7 A7 D7 Gm7 C7 Fmaj7

Bbm6/F

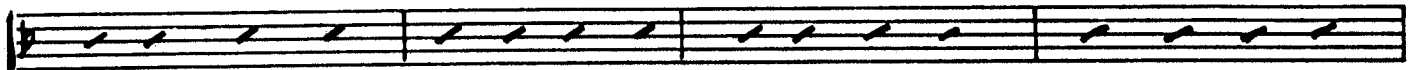

36 Fmaj7 37 Em7(b5) A7(b5) A7 Dm7 G7 G#0 Am7 Abm7 Db7 39 Gm7 C7sus C7

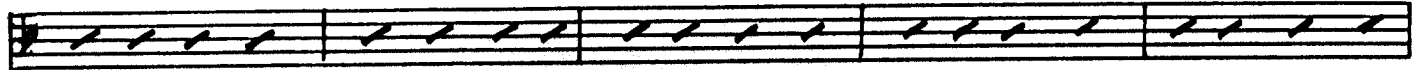

40 Cm7 F7 F7sus F7(+5) 41 F Bbm7/eb 42 43 Eb7 Eb7sus Eb7 Ab0 44

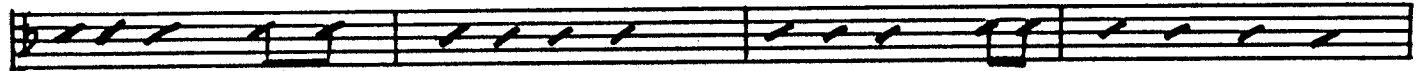

45 Abmaj7 46 Bbm7 Cm7 Abm7/ob Db7 47 Ab0 48 Cpmaj7 Cm7(b5) F7 Cb7

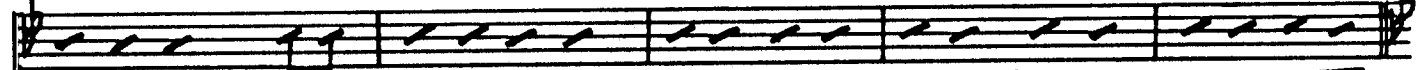

49 Bb6 50 Ebm6/eb 51 Bb8 52 Am7(b5) D7 53

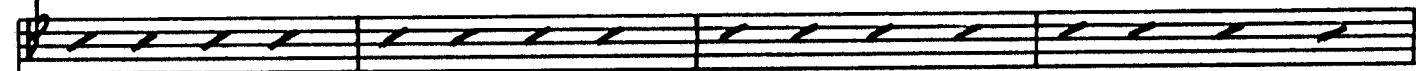

54 Gm7 C7 C#0 Dm7 Dbm7 Gb7 Cm7 F7 55 56 57 Am7(b5) D7(+5) D7

58 Gmaj7 59 Cm6/G 60 Gmaj7 61 F#m7(b5) B7(+5) B7

mp 62 Em7 A7 A#0 Bm7 Bbm7 Eb7 63 64 65 Am7 D7sus D7 Ebmaj7 Abmaj7

66 Gmaj7 67 Fmaj7 68 Eb8 69 D7(b5)

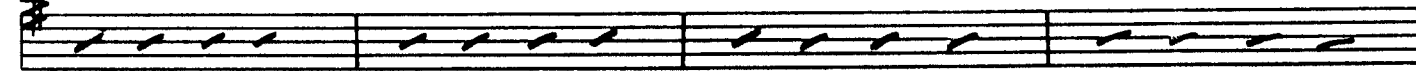

f 70 Gmaj7 B/G 71 A/G Ab/G 72 Gmaj7 Abmaj7(b5) Gmaj7 73

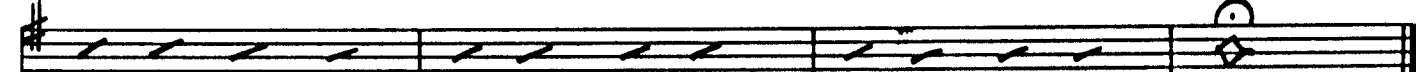

sub up 74 75 rit. 76 77

# Monday's Child

BASS

SLOW BALLAD

By LENNIE NIEHAUS

*F*MA7 *A*b/F *G*/F *G*b/F N.C. *D*MA7 *E*m7 *A*bMA7 *G*b7(b5)

**(A)** *F*MA7 *B*m6/F *F*MA7 *E*m7(b5) *A*7(+5) *A*7  
*D*m7 *G*7 *G*#o *A*m7 *A*bm7 *D*7 *C*m7 *C*7sus *C*7 *A*7 *D*7 *G*m7 *C*7 *C*m7 *F*7  
**(B)** *E*bm7 *A*bm7 *A*m7 *B*bm7 *E*b7 *A*b7 *A*bMA7  
*A*bm7 *A*m7 *G*m7 *A*bm7 *D*b7 *E*b7 *G*bMA7 *G*m7(b5) *C*7  
**(C)** *F*b9 *B*bm6/F *F*#9 *E*m7(b5) *A*7 *D*m7 *G*7 *G*#o  
*A*m7 *A*bm7 *D*7 *G*m7 *C*7sus *C*7 *D*MA7 *G*bMA7 **(D)** *F*MA7 *A*bm6/F  
*F*MA7 *E*m7(b5) *A*7 *D*m7 *G*7 *G*#o7 *A*m7 *A*bm7 *D*b7  
 32 33 34 35

Bass

(E)

Gm7 C7sus C7 A7 D7 Gm7 C7 Fmaj7 Bm6/F

Fmaj7 36 EM7(b5) 37 A7(b5) A7 Dm7 G7 Gb0 38 Am7 Abm7 Db7 39 Gm7 C7sus C7

40 Cm7 F7 41 Bm7/eb (F) 42 Eb7 Eb7sus Eb7 Ab0 43 44

45 Abmaj7 Bm7Cm7 Abm7/bb 46 Db7 Gb0 47 Ebmaj7 Cm7(b5) F7 Cb7 48

3) 49 Gb6 Ebm6/eb 50 Gb6 51 Am7(b5) D7 52 53

54 Gm7 C7 Cb0 Dm7 Dm7 Gb7 Cm7 F7 55 56 Am7(b5) D7(+5) D7 57

58 Gmaj7 59 Cm6/G 60 Gmaj7 61 F#m7(b5) B7(+5) B7 62 63 64 65

66 Em7 A7 A#0 Bm7 Bm7 Eb7 Am7 D7sus D7 Ebmaj7 Abmaj7 67 68 69

I) 70 Gmaj7 71 Fmaj7 72 Eb6 73 D7(b5) 74 75

Gmaj7 B/G 74 A/G 75 A/G 76 Gmaj7 Abmaj7(b5) Gmaj7 77

Sub mp 74 75 vit 76 77

# Monday's Child

DRUMS

SLOW BALLAD

By LENNIE NIEHAUS

**BRUSHES ON SN-DR.**

Drums

(E)

(F)

(G) STICKS ON BIG CYM

(H)

STAY WITH STICKS BUT SOFTLY

(I)

# Monday's Child

PIANO

By LENNIE NIEHAUS

(A)

1. 2.

(B)

18 A♭M7 F#m GM7 A♭M7 D♭7(b9) G♭ G♭MA7 Gm7(b9) C7

(C)

22 F6/9 B♭m6/F 23 F6/9 24 Em7(b9) 25 A7(b9)

26 Dm7 m♭ G9 G#0 27 Am7 A♭M7 D♭9 Gm7 28 C#sus C7(b9) D♭MA7 29 G♭MA7

(D)

30 f FMA7 B♭m6/F 31 FMA7 32 Em7(b9) 33 A7

34 Dm7 m♭ G7 G#0 35 Am7 A♭M7 D♭9 Gm7 36 C#sus C7 A7 37 F7(b9) Gm7 C7(b9)

Piano

(E)

36 FMA7 37 BbM7/F 38 FMA7 39 Em7(b5) 40 A7(+5) 41 A7

42 Dm7 43 G7 44 G#0 45 Am7 46 AbM7 47 Db9 48 Gm7 49 C7sus C7 Cm7 F9 F9sus F9

(F)

46 BbM7/Eb 47 Eb7 Eb7sus Eb7 48 Ab0 49 AbM7 BbM7 Cm7

50 AbM7/Db 51 Db9 52 G#0 G#MA7 53 Cm7(b5) F7(b9) Eb7

(G)

54 Bb0/9 55 EbM7/Bb 56 Bb6/9 57 Am7(b5) D7(+9) D7(b9)

# Monday's Child

VIBES (Opt.)

By LENNIE NIEHAUS

SLOW BALLAD  
LEGATO

(A)

(B)

(C)

(D)

Vibes

# Monday's Child

1st E♭ ALTO SAXOPHONE

**SLOW BALLAD**

By LENNIE NIEHAUS

*mf* 1 2 3 4 **SOLI**

**A** *mp* 5 6 7 8 9

10 11 12 13

**B** 14 - 21

**C** *SOLI UNIS* 22 23 24 25

*mp* 26 27 28 29 30 **D**

*p* 31 32 33 34 35 **UNIS-NOVIB.**

WIBRATO 1st Eb Alto Saxophone

HAL LEONARD PRESENTS  
CONCEPTS IN JAZZ

# Monday's Child

2nd Eb ALTO SAXOPHONE

By LENNIE NIEHAUS

SLOW BALLAD

*Soli*

2nd Eb Alto Saxophone

w/UB.

(E)

36 37 38 39

40 41 42 43 - 44

SOLI (F)

45 46 47 48

49 50 51 52

53 54 55 56 57

58 59 60 61

62 63 64 65

66 67 68 69

70 71 72 73

74 75 76 77

HAL LEONARD PRESENTS  
CONCEPTS IN JAZZ

# Monday's Child

1st B♭ TENOR SAXOPHONE

By LENNIE NIEHAUS

*SLOW BALLAD*

*Solo*

mf 1 2 3 4

mp 5 6 7 8 9

10 11 12 13

14 - 21

22 23 24 25

mp 26 27 28 29 f 30

31 32 33 34 35

1st Bb Tenor Saxophone

VIBRATO

(E)

36

37

38

39

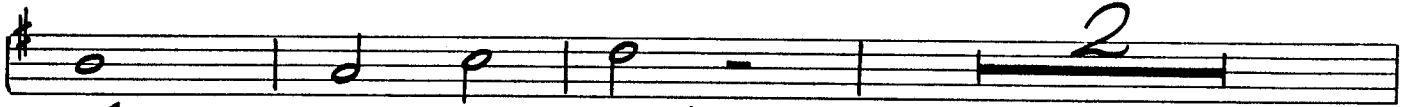

40

41

42

43-44

SOLI

(F)

45 *f*

46

47

48

49

50

51

52

(G)

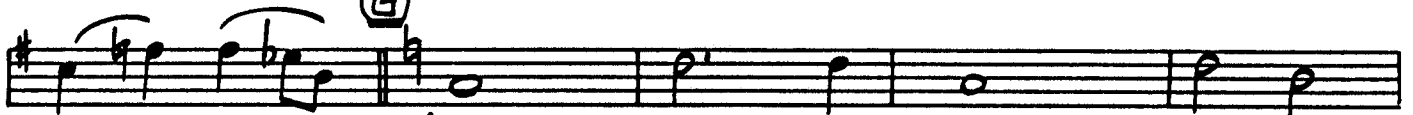

53

*ff*

54

55

56

57

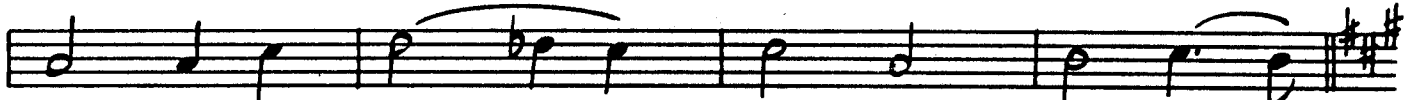

58

59

60

61

*mp*

62

63

64

65

66

67

68

69

*f*

70

71

72

*ff*

73

Subito *mp*

74

75

*rit.*

76

77

HAL LEONARD PRESENTS  
CONCEPTS IN JAZZ

# Monday's Child

2nd B♭ TENOR SAXOPHONE

*SLOW BALLAD*

By LENNIE NIEHAUS

2nd Bb Tenor Saxophone

w/ VIBRATO

**E**

36 37 38 39

40 41 42 43-44

SOLI

**F**

45 f 46 47 48

49 50 51 52

**G**

53 ff 54 55 56 57

58 59 60 61

**H**

mp 62 63 64 65

66 67 68 69

**I**

f 70 71 72 ff 73

Subito mp 74 75 76 77

HAL LEONARD PRESENTS  
CONCEPTS IN JAZZ

# Monday's Child

E♭ BARITONE SAXOPHONE

SLOW BALLAD

By LENNIE NIEHAUS

*SOLI*

mf 1 2 3 4

**A** mp 5 6 7 8 9

10 11 12 13

**B** 14 - 21

**C** *SOLI UNIS* 22 23 24 25

mp 26 27 28 29 30

31 32 33 34 35

E♭ Baritone Saxophone

HAL LEONARD PRESENTS  
CONCEPTS IN JAZZ

# Monday's Child

1st B $\flat$  TRUMPET

**FLUGELHORN**

SLOW BALLAD

By LENNIE NIEHAUS

1st Bb Trumpet

HAL LEONARD PRESENTS  
CONCEPTS IN JAZZ

# Monday's Child

2nd Bb TRUMPET

**FLÜGELHORN**

By LENNIE NIEHAUS

Slow Ballad

1- 4

**A** Solo *mf* *5* *6* *7* *8*

*Cm6* *G* *F#m7(b9)* *B7(b9)*

*Em7* *A7* *A#o* *Bm7* *Bbm7* *Eb7* *Am7* *Dsus D* *B7* *E7* *Am7* *D7* *Bm7* *G7*

9 10 11 12 13

**B** *8*

14 - 21

**C** Solo *22-25* *26* *27* *28* *29*

*Em7* *A7* *A#o* *Bm7* *Bbm7* *Eb7* *Am7* *Dsus D7* *Ebm7* *A#m7*

**D** *30-33* *34* *35*

*(SUGGESTED SOLO)* *Solo AD LTB* *Em7* *A7* *A#o* *Bm7* *Bbm7* *Eb7*

**E** *36* *37* *38* *39* *40* *41* *42*

*Am7* *Dsus D7* *B7* *E7* *Am7* *D7* *GMA7* *Cm6* *GMA7* *F#m7(b9)* *B7* *Em7* *A7* *A#o*

2nd Bb Trumpet

Bm7 Bbm7 Eb7 Am7 Dsus D7 Dm7 G7

43 44 45

(F)

46 - 53

(G)

54 - 61

(H) Solo A Dm6 A G#m7(b9) C#(b9)

mf 62 63 64 65

F#m7 B7 C# C#m7 Cm7 F7 Bm7 E7sus E7 F#m7 Bbm7

66 67 68 69

(I)

70 - 73

Solo FREELY Am7

mf 74 75 rit 76 77

HAL LEONARD PRESENTS  
CONCEPTS IN JAZZ

# Monday's Child

3rd B♭ TRUMPET

By LENNIE NIEHAUS

**FLUGELHORN**

SLOW BALLAD

Section markers A, B, C, and D are placed above the staves at measures 1, 13, 21, and 29 respectively. A circled "3" is placed above the staff at measure 35. The score ends with a double bar line at measure 37.

3rd Bb Trumpet

**E**

1 38 39 40 41

42 43 - 45

**F**

TO TRUMPET

46 - 53

**G**

ff 54 55 56 57

58 59 60 61

**H**

mp 62 63 - 68 mf 69

**I**

f 70 71 72 ff 73

**J**

HARMON MUTE

74 - 75 mp rit. 76 77

HAL LEONARD PRESENTS  
CONCEPTS IN JAZZ

# Monday's Child

4th B $\flat$  TRUMPET

**FLUGELHORN**

By LENNIE NIEHAUS

SLOW BALLAD

4th Bb Trumpet

**E**

38 39 40 41

42 43 - 45

**F**

**TO TRUMPET**

46 - 53

**G**

ff 54 55 56 57

58 59 60 61

**H**

mp 62 63 - 68 mf 69

**I**

f 70 71 72 ff 73

**II**

**HARMON MUTE**

74 - 75 mp 76 77

# Monday's Child

1st TROMBONE

By LENNIE NIEHAUS

SLOW BALLAD

SOLI-UNIS

**(A)** *mf* 1 2 3 4

*QUASI HORN*  
*PLAY 2x ONLY*

5 6 7 8

9 10 - 11 12 13 *mf*

**(B)** 14 15 16 17

18 19 20 21

22 23 24 25

**(C)** 26 27 - 28 29

**(D)** *f* 30 31 32 33

1st Trombone

(B) **3**  
34 35 - 37

(E) **p** 38 39 40 41

**3**  
42 43 - 45

(F) **3**  
46 - 53

(G) **f** 54 55 57

**f** 55 56 57

(H) **mp** 58 **(QUASI HORN)** 59 60

**mp** 62 **f** 63 64 65

(I) 66 67 - 68 69 **mf**

**f** 70 71 72 **ff** 73

74 - 75 76 **mp rit.** 77

HAL LEONARD PRESENTS  
CONCEPTS IN JAZZ

# Monday's Child

2nd TROMBONE

By LENNIE NIEHAUS

SLOW BALLAD  
SOLI-UNIS.

(A) *mf* 1 2 3 4 5 6 *f* 7 8 9 10 - 11 12 13 *mf*

(B) 14 15 16 17 18 19 20 21

(C) 22 23 24 25

(D) 26 27 - 28 29 *f* 30 31 32 33

2nd Trombone

3  
34 35 - 37

E  
38 p 39 40 41

42 43 - 45  
3

F  
46 - 53  
8

G  
54 ff 55 56 57

H  
58 (QUASI HOHN) 59 60 61  
mp 62 f 63 64 65

66 67 - 68 69 mf  
2

I  
70 f 71 72 ff 73  
74 - 75 76 mp rit. 77

# Monday's Child

3rd TROMBONE

By LENNIE NIEHAUS

SLOW BALLAD

SOLI-UNIS.

**A** *mf* 1 2 3 4 5 6 7 8 9 10 - 11 12 13 *mf*

**B** 14 15 16 17 18 19 20 21

**C** 22 23 24 25

**D** 26 27 - 28 29 *f* 30 31 32 33

3rd Trombone

3

31 35 - 37

E

38 2 39 40 41

(h)E

42 43 - 45

F

8

46 - 53

G

54 55 56 57

58 59 60 61

H

QUASI HORN

mp 62 63 64 65

2

66 67 - 68 69 mp

I

f 70 71 72 ff 73

2

74 - 75 76 mp rit. 77

# Monday's Child

4th TROMBONE

By LENNIE NIEHAUS

SLOW BALLAD

SOLI-UNIS

4th Trombone

3  
34 35 - 37

E  
38 2 39 40 41

3  
42 43 - 45

F  
46 - 53

G  
ff 54 55 56 57

H  
58 59 60 61  
QUASI HORN  
mp 62 f 63 64 65

2  
66 67 - 68 69 mp

I  
f 70 71 72 ff 73

2  
74 - 75 76 mp rit. 77

HAL LEONARD PRESENTS  
CONCEPTS IN JAZZ

# Monday's Child

2nd B♭ TENOR SAXOPHONE

*SLOW BALLAD*

By LENNIE NIEHAUS

*Solo*

*mf*

**A**

*mp*

5 6 7 8 9

10 11 12 13

**B**

14 - 21

**C** *Solo UNIS*

22 23 24 25

*mp* 26 27 28 29 30

*UNIS-NO VIB.*

31 32 33 34 35