

# MOON RIVER

Copied By  
Bill Jacobs

## 1st. Eb Alto Sax

**D**

33 34 *cresc.* 35 36 *ff*

37 *mf* 38 *f* 39 *mf* 40

41 42 43 44

45 46 47 48

**E**

49 50 51 52

53 54

57 58 59 60

61 62 63 64

**F**

65 66 67 68

69: Triplet of eighth notes, quarter note, quarter note.  
70: Quarter note, quarter note, quarter note, quarter note.  
71: Quarter note, quarter note, quarter note, quarter note.  
72: Quarter note, quarter note, quarter note, quarter note.

73: Quarter note, quarter note, quarter note, quarter note.  
74: Quarter note, quarter note, quarter note, quarter note. *Cresc.*  
75: Quarter note, quarter note, quarter note, quarter note. *p*  
76: Quarter note, quarter note, quarter note, quarter note. *ff*

77: Quarter note, quarter note, quarter note, quarter note. *mf*  
78: Quarter note, quarter note, quarter note, quarter note. *f*  
79: Quarter note, quarter note, quarter note, quarter note. *mf*  
80: Quarter note, quarter note, quarter note, quarter note. *so*

81: Quarter note, quarter note, quarter note, quarter note.  
82: Quarter note, quarter note, quarter note, quarter note.  
83: Quarter note, quarter note, quarter note, quarter note.  
84: Quarter note, quarter note, quarter note, quarter note.

85: Quarter note, quarter note, quarter note, quarter note.  
86: Quarter note, quarter note, quarter note, quarter note.  
87: Quarter note, quarter note, quarter note, quarter note.  
88: Quarter note, quarter note, quarter note, quarter note.

89: Quarter note, quarter note, quarter note, quarter note.  
90: Quarter note, quarter note, quarter note, quarter note.  
91: Quarter note, quarter note, quarter note, quarter note.

# MOON RIVER

2nd. Eb Alto Sax

Copied By  
Bill Jacobs

1. 3. 4.

5. 6. 7.

9. 10. 11. 12.

13. 14. 15. 16.

17. 18. 19. 20.

21. 22. 23. 24.

25.

28. 32.

D

33 *Cresc.* 34 35 36 *ff*

37 *mf* 39 *f* 40 *mf*

41 42 43 44

45 46 47 48

E

49 50 51 52

53 54

57 58 59 60

61 62 63 64

F

65 66 67 68

69. 70 71 72

**G**  
73 *Cresc.* 74 75 76 **ff**

77 *mf* 78 *f* 79 80

81 82 83 84

85 86 87 88

89 90 91

# MOON RIVER

1st Bb Tenor Sax

Copied By  
Bill Jacobs

1. 2. 3. 4.

5. 6. 7.

**A**  
9. 10. 11. 12.

13. 14. 15. 16.

**B**  
17. 18. 19. 20.

21. 22. 23. 24.

*No Vib.*

25 26 27 28 29

30. 31.

**D**  
33. 34. *cresc.* 35. 36. *ff*

37. *mf* 38. *f* 39. 40. *mf*

41. 42. 43. 44.

45. 46. 47. 48.

**E**  
49. 50. 51. 52.

53. 54.

57. 58. 59. 60.

61. 62. 63. 64.

**F**  
65. 66. 67. 68.

# MOON RIVER

2nd. Bb Tenor Sax

Copied By  
Bill Jacobs

1. 3. 4.

5. 6. 7.

**A**

9. 10. 11. 12. 13. 14. 15. 16.

13. 14. 15. 16.

**B**

17. 18. 19. 20.

21. 22. 23. 24.

**C** No Vib.

25. 26. 27. 28.

29. 32.

D

33. 34. *Cresc.* 35. 36. *f*

37. *mf* 38. *f* 39. 40. *mf*

41. 42. 43. 44.

45. 46. 47. 48.

E

49. 50. 51. 52.

53. 54.

57. 58. 59. 60.

61. 62. 63. 64.

F

65. 66. 67. 68.

69. 70. 71. 72.

**G** 73. *chacc.* 75. 76. *ff*

77. *mf* 78. *f* 79. *mf* 80.

81. 82. 83. 84.

85. 86. 87. 89.

89. 90. 91.

# MOON RIVER

5th. Eb Baritone

Copied By  
Bill Jacobs

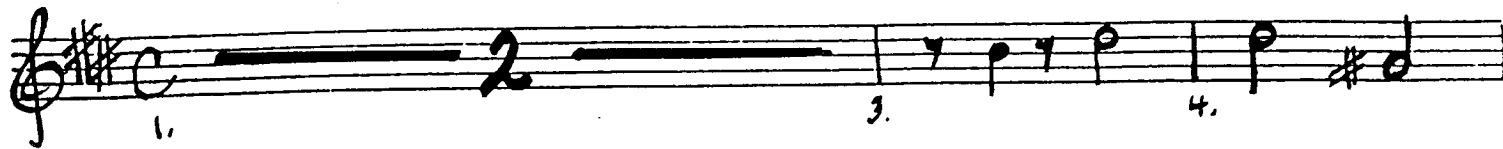

1. 2. 3. 4.

5. 6. 7.

A 9. 10. 11. 12.

13. 14. 15. 16.

B 17. 18. 19. 20.

21. 22. 23. 24.

C No Vib. 25. 26. 27. 28.

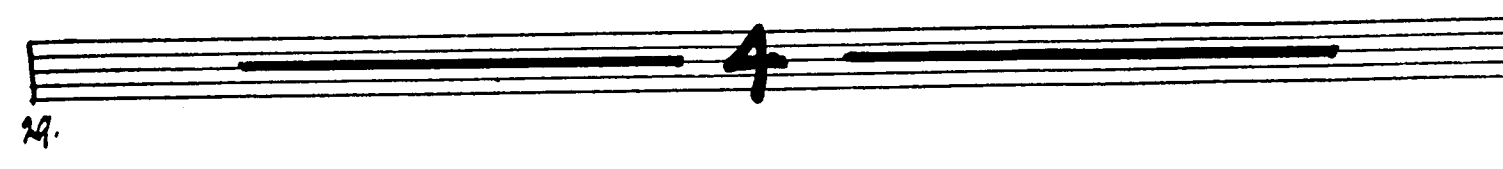

29.

**D**  
33. *mf* *cresc.* 34. 35. 36. **#**

37. *mf* 38. *f* 39. 40.

41. 42. 43. 44.

45. 46. 47. 48. 49.

**E**  
49. 50. 51. 52.

53. 54.

57. 58. 59. 60.

61. 62. 63. 64.

**F**  
65. 66. 67. 68.

69. *mf* *choc.* 70. 71. 72.

73. *mf* *choc.* 74. 75. 76.

77. *mf* 78. *f* 79. 80.

81. 82. 83. 84.

85. 86. 87. 88.

89. 90.

# MOON RIVER

## 1st Bb Trumpet

Copied By  
Bill Jacobs

**D**

33. *mf* *cres.* 34. 35. 36. *ff*

37. 38. *f* 39. 40.

41. 42. 44.

45. 46. 47. 49.

**E**

49

53.

57

61

**F**

65

69. 71. 72.

**G** 73. *mf* *cresc.* 74 75 76. **ff**

77 78. **f** 79. 80

81 82 84

85 86 87 88

89 91.

# MOON RIVER

Copied By  
Bill Jacobs

## 2nd. Bb Trumpet

1. 2. 3. 4.

5. 6. 7. 8. HAT

9. 4

13. 15. 16. OPEN

17. 18. 19. HAT OPEN

21. 22. 23. 24. (b)

25. 4

29. 4

**D**  
33. *mf* *Cresc.* 34 35. 36

37. 38. 39 40

41. 42 44

45. 46. 47 49

**E**  
49

53

57

61.

**F**  
65

61. Musical staff 61-72. Measure 61 contains a whole rest. Measure 62 has a 2-measure rest. Measures 71 and 72 contain eighth notes with accents and slurs.

**G** Musical staff 73-76. Measure 73 starts with a square box containing the letter 'G'. Measures 73-76 contain eighth notes with accents and slurs. Dynamics include *mf* and *cres.*

# MOON RIVER

## 3rd. Bb Trumpet

Copied By  
Bill Jacobs

**D**

33 *mf* *cresc.* 34 35 36 *ff*

37. 38. 39. 40.

41. 42. 44

45. 46. 47. 49

**E**

49

53

57

61

**F**

65

69. Musical staff 69-72. Measure 69 is a whole rest. Measure 70 is a whole rest with a '2' above it. Measures 71 and 72 contain eighth notes with accents and slurs.

73. *mf* *crac.* 74 Musical staff 73-76. Measure 73 starts with a boxed 'G' and contains eighth notes with accents. Measure 74 contains a quarter note with an accent. Measure 75 contains eighth notes with accents. Measure 76 contains a quarter note with an accent and a sharp sign below it.

81. Musical staff 81-84. Measure 81 contains eighth notes with accents and slurs. Measure 82 is a whole rest with a '2' above it. Measure 83 is a whole rest. Measure 84 contains eighth notes with accents and slurs.

89. Musical staff 89-91. Measure 89 is a whole rest. Measure 90 contains a quarter note with an accent. Measure 91 contains a quarter note with an accent.

# MOON RIVER

Copied By  
Bill Jacobs

## 4th. Bb Trumpet

**D**

33 *mf* *crdc.* 34 35 36. *ff*

37. 38. *f* 39 40.

41. 42.

45.

**E**

49. *SOLO* *G* *Bm* *Em - Em7* *C#m7-5, C7* *G* 50. 51. 52.

53. 54 55 56

57 *Em7* 58. *G7* *C* 59. *F9* 60.

64.

**F**

65.

69. Musical staff 69-72. Measure 69: whole rest. Measure 70: whole rest. Measure 71: quarter note G4, quarter note A4, quarter note B4, quarter note C5. Measure 72: quarter note B4, quarter note A4, quarter note G4, quarter note F4. Dynamics: *mf* at 71, *ff* at 72. Accents: ^ above notes in 71 and 72.

**G** 73. Musical staff 73-76. Measure 73: quarter note G4, quarter note A4, quarter note B4, quarter note C5. Measure 74: quarter note B4, quarter note A4, quarter note G4, quarter note F4. Measure 75: quarter note E4, quarter note D4, quarter note C4, quarter note B3. Measure 76: quarter note A3, quarter note G3, quarter note F3, quarter note E3. Dynamics: *mf* at 73, *cresc.* at 74, *ff* at 76. Accents: ^ above notes in 73, 74, 75, 76.

77. Musical staff 77-80. Measure 77: whole rest. Measure 78: quarter note G4, quarter note A4, quarter note B4, quarter note C5. Measure 79: quarter note B4, quarter note A4, quarter note G4, quarter note F4. Measure 80: quarter note E4, quarter note D4, quarter note C4, quarter note B3. Dynamics: *f* at 78. Accents: ^ above notes in 78, 79, 80.

81. Musical staff 81-84. Measure 81: quarter note G4, quarter note A4, quarter note B4, quarter note C5. Measure 82: quarter note B4, quarter note A4, quarter note G4, quarter note F4. Measure 83: whole rest. Measure 84: quarter note E4, quarter note D4, quarter note C4, quarter note B3. Dynamics: *f* at 81. Accents: ^ above notes in 81, 82.

85. Musical staff 85-88. Measure 85: quarter note G4, quarter note A4, quarter note B4, quarter note C5. Measure 86: quarter note B4, quarter note A4, quarter note G4, quarter note F4. Measure 87: quarter note E4, quarter note D4, quarter note C4, quarter note B3. Measure 88: quarter note A3, quarter note G3, quarter note F3, quarter note E3. Dynamics: *f* at 85. Accents: ^ above notes in 85, 86, 87, 88.

89. Musical staff 89-91. Measure 89: whole rest. Measure 90: whole rest. Measure 91: quarter note G4, quarter note A4, quarter note B4, quarter note C5. Dynamics: *f* at 89. Accents: ^ above notes in 91.

# MOON RIVER

## 1st Trombone

Copied By  
Bill Jacobs

1. 3.

5. 6. 7. 8. HAT.

**A** 9.

13. 15. 16.

**B** 18. 19. 20.

21. 22. 23. 24. CUP

**C** 26. 27. 28.

29.

**D**

33. *mf.*  *cresc.* 34. 35. 36. *ff*

37. 38. 39. 40.

41. 42.

41. 42.

43. 46. 47. 48.

43. 46. 47. 48.

**E**

49.

49.

53. 54.

53. 54.

57.

57.

61. 62. 63. 64.

61. 62. 63. 64.

**F**

65.

65.

69. 71 72.

73. *mf* *Cresc.* 74 75 76 *ff*

77 78 79 80.

81 82.

85. 86 87. 88

89 90 91

# MOON RIVER

## 2nd. Trombone

Copied By  
Bill Jacobs

1. 2. 3. 4.

5. 6. 7. 8. Har ebe

**A**

9.

13. 15. 16.

**B**

17. 18. 19. 20.

21. 22. 23. 24. CUP.

**C**

25. 26. 27. 28.

OPEN.

29.

**D**  
33 *mf* *cresc.* 34 35 36. *ff*

37. 38. *f* 39. 40.

41. 42.

45. 46. 47. 48.

**E**  
49

53. 54.

57

61. 62. 63. 64.

**F**  
65

69. **2** 71 72

**G** 73. *mf*  *cresc. 74.* 75. 76. *ff*

77. 78. *f* 79 80 80

81. 82

85. 86 87 88 88

89. 90 91 91

# MOON RIVER

Copied By  
Bill Jacobs

## 3rd. Trombone

**D**

33 *mf* *Creac.* 34 35 36 *ff*

37. 38. 39. 40

41. 42.

43. 44. 45. 46. 47. 48

**E**

49

53 54

57

61. 62. 63. 64

**F**

65

69. 2 71. 72.

**G** 73 *mf* *cresc.* 74 75. 76 **ff**

77 78 79. 80

81 82

85 86 87 88

89 90 91

# MOON RIVER

Copied By  
Bill Jacobs

## 4th. Trombone

**D**

33 *mf* *cresc.* 34 35 36.  $\sharp$

37. 38. 39. 40

41. 42.

45. 46. 47. 48.

**E**

49.

53. 54

57.

61 62. 63. 64

**E**

65.

69. **2** 71. 72.

**G** 73. *mf* *acc.* 74. 75. 76.

77. 78. 79. 80.

81. 82.

85. 86. 87. 88.

89. 90.

# MOON RIVER

Copied By  
Bill Jacobs

PIANO

Chord chart for the first line: Dm7, Db7, Gm7, B°

Chord chart for the second line: Gm7, Eb7-5, Ab9, G7+9, Gm7, F

Chord chart for the third line: Bb7, F, Em7-5, A7-5, A7

Chord chart for the fourth line: Dm, F7+9, Bb, Eb9

Chord chart for the fifth line: Dm7, Bm7-5, Am7, D7-9, Gm7, Gb7, F

**D** *Dm*(triad) *Dm*<sup>9</sup>/<sub>C</sub> *Bm*<sup>7-5</sup> *Bb*<sup>13</sup>

*F* *Bb*<sup>7</sup> *F* *Bb*<sup>7</sup>

*Am*<sup>7</sup> *Ab*<sup>7-5</sup> *Ab*<sup>7</sup> *Gm*<sup>7</sup> *C* (8vs)

*Dm*<sup>7</sup> *Db*<sup>7</sup> *Gm*<sup>7</sup> *B0* *Gm*<sup>7</sup> *Eb*<sup>7-5</sup> *Ab*<sup>7</sup> *G*<sup>7-9</sup> *Gm*<sup>7</sup> *F*

**E** *F* *Am* *Dm* *Dm*<sup>7</sup> *Bm*<sup>7-5</sup> *Bb*<sup>7</sup> *F* *Bb*

*Bb*<sup>7</sup> *F* *Em*<sup>7-5</sup> *A*<sup>7</sup>

*Dm*<sup>7</sup> *F*<sup>7</sup> *Eb* *Eb*<sup>9</sup>

*Dm*<sup>7</sup> *Bm*<sup>7-5</sup> *E*<sup>7-9</sup> *Am*<sup>7</sup> *D*<sup>7-9</sup> *Gm*<sup>7</sup> *Gb*<sup>7</sup> *F*

**F** *Am* *Dm* *Dm*<sup>7</sup> *Bm*<sup>7-5</sup> *Bb*<sup>7</sup> *F*

69.  $Bb^7$  70.  $F$  71.  $Em^{7-5}$   $A^{7-9}$  72.  $A^7$

73.  $Dm^{(faint)}$   $Dm^9/C$  74. 75.  $Bm^{7-5}$  76.  $Bb^{13}$

77.  $F$  78.  $Bb^7$  79.  $F$  80.  $Bb^7$

81.  $A^{m7}$   $Ab^{7-5}$   $Ab^7$   $Gm^7$  (80s)  $C$  82. 83. 84.

85.  $Dm^7$   $Db^7$   $Gm^7$   $B^0$  86.  $Gm^7$   $Eb^{7-5}$   $Ab^7$   $G^{7-9}$   $Gm^7$   $F$  87. 88.

89. 90. 91.

COONT.  
 90. 91.  
 STANDARD BASIE ENDING

# MOON RIVER

BASS

Copied By  
Bill Jacobs

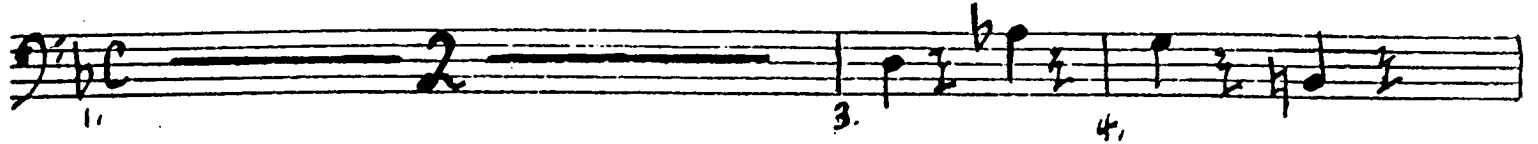

**A**

**B**

**C**

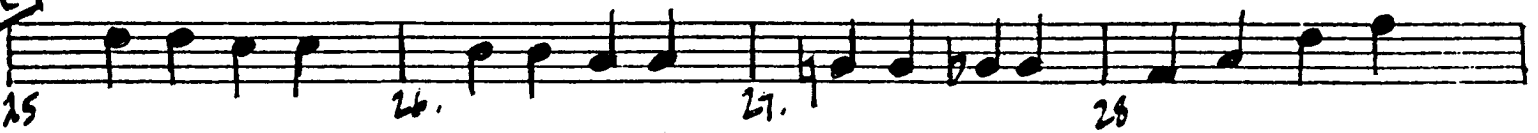

D

E

F

69. 70. 71. 72.

73. 74. 75. 76.

77. 78. 79. 80.

81. 82. 83. 84.

85. 86. 87. 88.

89. 90. 91.

# MOON RIVER

GUITAR

Copied By  
Bill Jacobs

Comp. Acoustic.

1. 2. 3. 4. 5. 6. 7. 8. 9. 10. 11. 12. 13. 14. 15. 16. 17. 18. 19. 20. 21. 22. 23. 24. 25. 26. 27. 28. 29. 30. 31. 32.

Chords:  $Dm^7$ ,  $D^7$ ,  $Gm^7$ ,  $F^{\circ}$ ,  $Gm^7$ ,  $Eb^{7-5}$ ,  $Ab^9$ ,  $G^{7+9}$ ,  $Gm^7$ ,  $F$  (PIANO (SAO)),  $F$ ,  $F$ ,  $Am$ ,  $Dm$ ,  $Dm^7$ ,  $Bm^{7-5}$ ,  $Bb^7$ ,  $F$ ,  $Bb^7$ ,  $F$ ,  $Em^{7-5}$ ,  $A^{7-5}$ ,  $A^7$ ,  $Dm$ ,  $F^{7+9}$ ,  $Eb$ ,  $Eb^9$ ,  $Dm^7$ ,  $Bm^{7-5}$ ,  $E^{7-9}$ ,  $Am^7$ ,  $D^{7-9}$ ,  $Gm^7$ ,  $Gb^7$ ,  $F$ ,  $F$ ,  $Am$ ,  $Dm$ ,  $Dm^7$ ,  $Bm^{7-5}$ ,  $Bb^7$ ,  $F$ ,  $Eb^7$ ,  $Bb^7$ ,  $F$ ,  $Em^{7-5}$ ,  $A^7$ .

**D**  $Dm(GA123)$   $Dm^9/C$   $Bm^{7-5}$   $Bb^{13}$   $Bb^7$

33 34 35 36.

$F$   $Bb^7$   $F$   $Bb^7$

37. 38. 39 40

$A^m7$   $A^b7-5$   $A^b7$   $Gm^7$   $C$

41 42 43 44.

$Dm^7$   $Db^7$   $Gm^7$   $B^0$   $Gm^7$   $E^b7-5$   $A^b7$   $G^{7-9}$   $Gm^7$   $F$

45. 46. 47. 48.

**E**  $F$   $A^m$   $Dm$   $Dm^7$   $Bm^{7-5}$   $Bb^7$   $F$   $B^7$

49. 50 51 52

$F$   $E^m7-5$   $A^7$

53. 54 55 56

$Dm^7$   $F^7$   $Bb$   $E^b9$

57 58 59 60

$Dm^7$   $Bm^{7-5}$   $E^7-9$   $A^m7$   $D^7-9$   $Gm^7$   $G^b7$   $F$

61. 62. 63. 64

**E**  $F$   $A^m$   $Dm$   $Dm^7$   $Bm^{7-5}$   $Bb^7$   $F$

65 66 67 68

69.  $Bb7$   $F$   $Em7-5$   $A7-9$   $A7$

73.  $Dm$  (TRIP)  $Dm9/C$   $Bm7-5$   $Bb13$   $Bb7$

77.  $F$   $Bb7$   $F$   $Bb7$

81.  $A7m$   $Ab7-5$   $Ab7$   $Gm7$   $C$

85.  $Dm7$   $D67$   $Gm7$   $B0$   $Gm7$   $E67-5$   $Ab7$   $G7-9$   $Gm7$   $F$

89.  $F$

# MOON RIVER

## DRUMS

Copied By  
Bill Jacobs

**Solo BRUSHES**

1. 2. 3. 4.

5. 6. 7. 8. 9.

**A** IN 2 **Fill**

9. 10. 11. 12.

**Fill** (BRASS)

13. 14. 15. 16.

**B** (BR)

17. 18. 19. 20.

21. 22. **Fill** 23. 24.

**C** IN 4 (TENS)

25. 26. 27. 28.

(SAXS)

29. 30. 31. 32.

**(BASS)**  
33. *mf* *crac.* 34 35 36

37 38 39 40

*Fill*

41 42. 43. *crac.* 44

45. 46 47 48 49

**(TRP. SOLO)** **(SAXS)**  
49. 50 51 52

**(BK)**  
53. 54 55 56

**(SAXS)**  
57 58 59 60.

**(ENG)** *Fill* *Fill*  
61. 62 63 64

**(F)** *Fill*  
65. 66. 67 68.

