

# MORE SOUL

(AS RECORDED BY BUDDY RICH ON "SWINGIN' NEW BIG BAND")

Arr. BOB EBERHART

♩=110

A

1

Musical score for "More Soul" featuring various instruments and sections:

- ALTO 1 & 2:** Melodic lines with fingerings (2, 3, 4).
- GIUITAR & PIANO:** Rhythmic accompaniment with chords:  $\flat 9$ ,  $C7(\flat 9)$ ,  $F^6$ ,  $G-7$ ,  $D^7$ ,  $C7$ , and  $F$ .
- DRUMS:** Rhythmic accompaniment with dynamics *f* and *mf*.

8

ALTO 1  
ALTO 2  
TENOR 1  
TENOR 2  
BARI.

LEAD

TPT. 1  
TPT. 2  
TPT. 3  
TPT. 4  
TPT. 5

TBN. 1  
TBN. 2  
TBN. 3  
TBN. 4

GRV.  
PNO.  
BASS  
DR.

UNISON

*f*

13 14 15 16 17 18 19 20 21

F<sub>M</sub> D<sup>b</sup>7 C<sup>7</sup> F<sub>M</sub> D<sup>b</sup>7 C<sup>7</sup> F  $\flat$  F D<sup>b</sup>7 C<sup>7</sup> C $\sharp$ <sup>6</sup> D<sup>7</sup> G<sup>7</sup> C<sup>7</sup>

C

- Percussion and Keyboard:** GTR. (Guitar), PNO. (Piano), BASS, and DR. (Drum). The Bass and Drum parts feature a rhythmic pattern with triplet markings.

The score includes various musical notations such as dynamics (*mf*), articulation (accents), and performance instructions like "UNISON".

**D** TENSE JAZZ

ALTO 1  
 ALTO 2  
 TENOR 1  
 TENOR 2  
 SAX.  
 TPT. 1  
 TPT. 2  
 TPT. 3  
 TPT. 4  
 TPT. 5  
 TBN. 1  
 TBN. 2  
 TBN. 3  
 TBN. 4  
 GTR.  
 PNO.  
 BASS  
 DR.

Chord progression for Tenor 1:  
 G SOLO, C7, G, G7, C7, G, D7, G, G°, D7, D7, G

Chord progression for Bass:  
 F, Bb7, F, F7, Bb7, B°, F, C7, F, F°, C7, C7, F

**E** PIANO JAZZ

ALTO 1

ALTO 2

TENOR 1

TENOR 2

SAX.

TPT. 1

TPT. 2

TPT. 3

TPT. 4

TPT. 5

TBN. 1

TBN. 2

TBN. 3

TBN. 4

GTR.

PNO.

BASS

DR.

SOLO

BACKGROUND LEAD

*mf*

42 43 44 45 46 47 48 49 50 51

**F SLOW TRILL**

**D.S. AL CODA**

ALTO 1  
ALTO 2  
TENOR 1  
TENOR 2  
BARI.

TPT. 1  
TPT. 2  
TPT. 3  
TPT. 4  
TPT. 5

TBN. 1  
TBN. 2  
TBN. 3  
TBN. 4

GR. PNO. BASS DR.

55 56 57 58 59 60 61

*ff* *ff*

8<sup>b</sup> F F7 G-7 C+7(L<sup>b</sup>) F<sup>b</sup> F7 8<sup>b</sup> 8<sup>b</sup> F D7 G7

FILL FILL FILL

**CODA**

**WATCH FOR DOWNBEAT**

62 63 64 65 66

*ff* *f* *f* *f* *f*

F<sup>b</sup> G<sup>b</sup>(L<sup>b</sup>) F<sup>b</sup> F<sup>b</sup> F<sup>b</sup> G<sup>b</sup>(L<sup>b</sup>) F<sup>b</sup> F<sup>b</sup> F<sup>b</sup> G<sup>b</sup>(L<sup>b</sup>) F<sup>b</sup> F<sup>b</sup> F<sup>b</sup>

*p*

ALTO 1

# MORE SOUL

(AS RECORDED BY BUDDY RICH ON "SWINGIN' NEW BIG BAND")

ARR. BOB EBERHART

♩=110

2 3 4

5 12 13

14 15 *f* 16 17

18 19 20 21

22

30 32

42 48 *mf* 49 50 52 53

54 *ff* 55 56 57

58 59 60 61 62

62 *ff* 63 64 65 66

MORE SOUL

# MORE SOUL

ALTO 2

ARR. BOB EBERHART

(AS RECORDED BY BUDDY RICH ON "SWINGIN' NEW BIG BAND")

♩ = 110

2 3 4

**A**

5 12 13

**B**

14 15 *f* 16 17

**C**

18 19 20 21

**D**

22

**E**

30

**F**

42 48 *mf* 49 50 52 53

**G**

54 *ff* 55 56 57

**H**

58 59 60 61

**I**

62 *ff* 63 64 65 66

MORE SOUL

# MORE SOUL

(AS RECORDED BY BUDDY RICH ON "SWINGIN' NEW BIG BAND")

ARR. BOB EBERHART

TENOR 1

♩ = 110

2 3 4

**A** TENOR DUET

5 6 7 8

9 10 11 12

**B**

13 14 15 16 17

UNISON

18 19 20 21

**C** TENOR DUET

22 23 24

25 26 27 28

**D** SOLO

30 31 32 33 34 35

36 37 38 39 40 41

2

TENOR 1

TENOR 2

# MORE SOUL

♩=110

ARR. BOB EBERHART

(AS RECORDED BY BUDDY RICH ON "SWINGIN' NEW BIG BAND")

2

TENOR 2

**F** SLOW TRILL

54 *ff* 55 56 57

D.S. AL CODA

58 59 60 61

CODA

62 *ff* *rit.* 63 64 *f* 65 66

BARI. SAX.

# MORE SOUL

(AS RECORDED BY BUDDY RICH ON "SWINGIN' NEW BIG BAND")

ARR. BOB EBERHART

♩=110

TRUMPET 1

# MORE SOUL

♩=110

(AS RECORDED BY BUDDY RICH ON "SWINGIN' NEW BIG BAND")

ARR. BOB EBERHART

TRUMPET 2

# MORE SOUL

♩=110

ARR. BOB EBERHART

(AS RECORDED BY BUDDY RICH ON "SWINGIN' NEW BIG BAND")

# MORE SOUL

TRUMPET 3

ARR. BOB EBERHART

(AS RECORDED BY BUDDY RICH ON "SWINGIN' NEW BIG BAND")

♩ = 110

1 2 3 4

**A**

5 10 11 12 13

UNISON

mf

**B**

13 14 15 16

SOLI

17 18 19 20 21

f

**C**

22 27 28 29 30

UNISON

mf

**D**

30

TENOR JAZZ

12

**E**

42 53

PIANO JAZZ

11

**F**

54 55 56 57

ff

SLOW TRILL

D.S. AL CODA

58 59 60 61

**CODA**

62 63 64 65 66

WATCH FOR DOWNBEAT

ff

MORE SOUL

# MORE SOUL

ARR. BOB EBERHART

(AS RECORDED BY BUDDY RICH ON "SWINGIN' NEW BIG BAND")

$\text{♩} = 110$

# MORE SOUL

ARR. BOB EBERHART

♩=110

(AS RECORDED BY BUDDY RICH ON "SWINGIN' NEW BIG BAND")

# MORE SOUL

(AS RECORDED BY BUDDY RICH ON "SWINGIN' NEW BIG BAND")

♩=110

ARR. BOB EBERHART

TROMBONE 2

# MORE SOUL

(AS RECORDED BY BUDDY RICH ON "SWINGIN' NEW BIG BAND")

ARR. BOB EBERHART

♩=110

62 *ff* RIT. 63 64 65 66 MORE SOUL

D.S. AL CODA

WATCH FOR DOWNBEAT

CODA

# MORE SOUL

(AS RECORDED BY BUDDY RICH ON "SWINGIN' NEW BIG BAND")

ARR. BOB EBERHART

♩=110

TROMBONE 4

# MORE SOUL

(AS RECORDED BY BUDDY RICH ON "SWINGIN' NEW BIG BAND")

ARR. BOB EBERHART

♩=110

1 2 3 4

5 10 *mf* 11 12

13 14

17 18 19 20 21

22

30

42 53

54 *ff* 55 56 57

58 *ff* 59 60 61

62 *ff* 63 64 65 66

D.S. AL CODA

GUITAR

# MORE SOUL

(AS RECORDED BY BUDDY RICH ON "SWINGIN' NEW BIG BAND")

ARR. BOB EBERHART

♩=110

8<sup>b</sup>9 C7(9) F6 G-7 D<sup>b</sup>7 C7

A F F

F F

2. FM B<sup>b</sup>7 C7 FM D<sup>b</sup>7 C7 F B<sup>b</sup> F

D<sup>b</sup>7 C7 C<sup>M</sup>6 D7 G7 C7

C F F

F F

D F TENOR JAZZ B<sup>b</sup>7 F F7 B<sup>b</sup>7 B<sup>o</sup>

F C7 F F<sup>o</sup> C7 C7 F

2

**E** **F** PIANO JAZZ

GUITAR

B<sup>b</sup>7

F

F7

B<sup>b</sup>7

B<sup>b</sup>7

42 43 44 45 46 47

F

C7

F

F

C7

F

F7

48 49 50 51 52 53

**F**

B<sup>b</sup>6

B<sup>o</sup>

F

F7

G-7

C+7(L9)

F6

F7

54 55 56 57

B<sup>b</sup>6

B<sup>o</sup>

F

D7

G7

D.S. AL CODA

58 59 60 61

CODA

G<sup>b</sup>9(L5)

F<sup>M</sup>6

F6

62 63 64 65 66

ff

RIT...

PIANO

# MORE SOUL

(AS RECORDED BY BUDDY RICH ON "SWINGIN' NEW BIG BAND")

ARR. BOB EBERHART

♩=110

Chords:  $Bb9$   $C7(L9)$   $F6$   $G-7$   $D^b7$   $C7$

Chord:  $A$   $F$

Chord:  $F$

Chords:  $F_M$   $D^b7$   $C7$   $F_M$   $D^b7$   $C7$   $F$   $B^b$   $F$

Chords:  $D^b7$   $C7$   $C^M6$   $D7$   $G7$   $C7$

Chord:  $C$   $F$

Chord:  $F$

Chords:  $F$   $B^b7$   $F$   $F7$   $B^b7$   $B^o$

TENOR JAZZ

Chords:  $F$   $C7$   $F$   $F^o$   $C7$   $C7$   $F$

MORE SOUL

2

**E** **F** **SOLO** **B<sup>b</sup>7** **F** **PIANO** **F7** **B<sup>b</sup>7** **B<sup>b</sup>7**

42 43 44 45 46 47

**F** **C7** **F** **F C7 F F7**

48 49 50 51 52 53

**F** **B<sup>b</sup>6** **B<sup>o</sup>** **F** **F7** **G-7** **C+7(L9)** **F6** **F7**

54 55 56 57

**B<sup>b</sup>6** **B<sup>o</sup>** **F** **D7** **G7** **C7** **D.S. AL CODA**

58 59 60 61

**CODA** **F<sub>M</sub>** **G<sup>b</sup>9(L5)** **F<sub>M</sub>6** **F6**

62 *ff* *RIT.* 63 64 65 66

# MORE SOUL

BASS GUITAR

(AS RECORDED BY BUDDY RICH ON "SWINGIN' NEW BIG BAND")

ARR. BOB EBERHART

♩ = 110

*f*

*mf*

**A** F

F

1.

2. F<sub>M</sub> **B** D<sup>b</sup>7 C<sup>7</sup> F<sub>M</sub> D<sup>b</sup>7 C<sup>7</sup> F B<sup>b</sup> F

D<sup>b</sup>7 C<sup>7</sup> C<sup>M</sup>6 D<sup>7</sup> G<sup>7</sup> C<sup>7</sup>

**C** F

*mf*

F

**D** F TENOR JAZZ **B<sup>b</sup>7** F F<sup>7</sup> **B<sup>b</sup>7** **B<sup>o</sup>**

SOLID "4", WALK

F C<sup>7</sup> F F<sup>o</sup> C<sup>7</sup> C<sup>7</sup> F

30 31 32 33 34 35

36 37 38 39 40 41

MORE SOUL

2

BASS GUITAR

E

F

PIANO JAZZ

B<sup>b</sup>7

F

F7

B<sup>b</sup>7

B<sup>b</sup>7

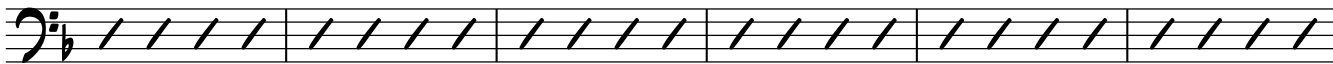

42

43

44

45

46

47

F

C7

F

F

C7

F

F7

48

49

50

51

52

53

F

B<sup>b</sup>6

B<sup>o</sup>

F

F7

G-7

C+7(L9)

F6

F7

54

55

56

57

B<sup>b</sup>6

B<sup>o</sup>

F

D7

G7

C7

D.S. AL CODA

58

59

60

61

3

3

CODA

F<sub>M</sub>

G<sup>b</sup>9(L5)

F<sub>M</sub>6

F6

62 *ff*

*RIT.*

63

64

65

66

# MORE SOUL

ARR. BOB EBERHART

DRUMS

$\text{♩} = 110$

(AS RECORDED BY BUDDY RICH ON "SWINGIN' NEW BIG BAND")

FILL

**A**

**B**

**C**

**D**

TENOR JAZZ

MORE SOUL

DRUMS

E

PIANO JAZZ

F

D.S. AL CODA

CODA
