

# MUSTANG JOLLY

Bob Knox

Moderate Rock Blues

1<sup>st</sup>  $\text{E}^{\flat}$  Alto Sax - PG 2

D.S. al CODA

$\text{C}$  CODA OPEN Solos - PLAY Background on brass solos 2<sup>nd</sup> X

Solo Repeat

Last Time

$p$   $mf$

W-E ALTO SAX

# MUSTANG JALLY

Bob Knox

Moderate Rock Blues

2<sup>ND</sup> EY HLD SAX - VG 2

*f*

D.S. AL CODA

**CODA** (OPEN SOLOS) - Play background on brass solos 2<sup>ND</sup> X

2

SOLO REPEAT

LAST TIME

*f* *mf* *mp*

# MUSTANG JALLY

Arranged by  
Bob Knox

Moderate Rock Blues

1<sup>st</sup> 1<sup>st</sup> Tenor Sax - Pt 2

Muscano

D.S. AL CODA

**CODA** (OPEN SOLOS) Play background on brass solos 2<sup>nd</sup> X.

Last Time

Solo Repeat

mp

mf

f

2

L. V. IENOR DAX

# MUSTANG RALLY

Arranged by  
Bob Knox

Moderata Rock Blues

# 2<sup>ND</sup> B $\flat$ Tenor Sax - Pg 2

D.S. al  
CODA

**CODA** (OPEN Solos) play background on brass solos - 2<sup>ND</sup> X

*p*

Solo Returns

Last Time

*mp* *f*

E♭ BARITONE SAX

# MUSTANG DALLY

arranged by  
Bob Kurr

Moderate Rock Blues

mf

A

B

C

2

D

fz

mp

E

2

E

E' DARLTONS OAX - VG 20

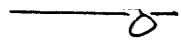

D.S. al CODA

**CODA** (OPEN Solos) Play background on brass solo 5<sup>th</sup> 2<sup>ND</sup> X

*p*

*mp*

*mf*

*f*

Solo Repeats

LAST TIME

1<sup>st</sup> B<sup>b</sup> TRUMPET

# MUSTANG JALLY

arranged by  
Bob Knox

Moderate Rock Blues

1<sup>st</sup> D<sup>b</sup> TRUMPET - V.G. 1/2

3

D.S. AL  
CODA

CODA (OPEN SOLDS) - PLAY BACKGROUND ON SAX SOLOS - 2<sup>ND</sup> X.

mf

f

mf

SOLO REPEATS

LAST TIME

f

mf

mf

L. J. HILMNER

# MUSTANG JALLY

arranged by  
Bob Katz

Moderate Rock Blues

2<sup>ND</sup> 13<sup>Y</sup> TRUMPET - Pg 2

3

G

D.S. al CODA

**CODA** (OPEN SOLOS) Play background on Sax Solos - 2<sup>ND</sup> X.

Solo Repeats

LAST TIME

2

f

mf

mp

f

# MUSTANG JALLY

Arranged by  
Bob Katz

Moderate Rock Blues

3<sup>rd</sup> B<sup>b</sup> TRUMPET - 1/2 2

8

# MUSTANG DALLY

Arrangement by  
Bob Kross

Moderate Rock Blues

4<sup>th</sup> B<sup>b</sup> TRUMPET - YG 4

3

f

D.S. al Coda

**CODA** (OPEN SOLOS) Play background on sax solos - 2ND X.

p

2

Solo Repeats

mf

2

mp

f

1<sup>st</sup> Trombone

# MUSTANG SALLY

Arranged by  
Bob Knox

Moderate Rock Blues

1<sup>st</sup> Trombone - Pg 2

⊕ CODA - OPEN SOLOS - PLAY BACKGROUND ON SAX SOLOS 2<sup>ND</sup> X

2<sup>ND</sup> Trombone

# MUSTANG JALLY

Arranged by  
Bob Knox

Moderate Rock Blues

2<sup>nd</sup> Trombone - VG 2e

# MUSTANG JALLY

Bob Knox

Moderate Rock Blues

# 3<sup>rd</sup> Trombones - Pg 2

mf

G

D.B. AL CODA

**CODA** (OPEN SOLDS) - Play background on Sax Solos 2<sup>ND</sup> X

2

Solo REPEAT

Last Time

mf

mp

4<sup>th</sup> TROMBONE

# MUSTANG JALLY

Arranged by  
Bob Knox

Moderate Rock Blues

Section A: *mf*, circled "2"

Section B: *f*

Section C: *fz*, *mp*, circled "X"

Section D: *f*

Section E: circled "2", circled "2"

Section F: *f*

mf

D. 9. al  
CODA

**CODA** (OPEN SOLOS) Play background on sax solos - 2<sup>nd</sup> x

p

Solo REPEATS

LAST TIME

mf

mp

f

# MUSTANG GALLY

Arranged by  
Bob Knox

Moderate Rock Blues

BASS

$\frac{4}{4}$  D.S. AL CODA

**CODA**

(OPEN Solos)

GUITAR

# MUSTANG DALLY

Arranged by  
Bob Knox

Moderate Rock Blues

"Ad-Lib Beach-Music" figures

The tablature consists of seven systems, each with a melodic line (top) and a bass line (bottom).  
System A: Melodic line starts with a circled 'A' and a circled 'F'. Bass line has a circled 'F7' and a circled '4'.  
System B: Melodic line has a circled 'B' and a circled 'Bb7'.  
System C: Melodic line has a circled 'C' and a circled 'C7'. Bass line has a circled 'Bb7' and a circled 'F7'.  
System D: Melodic line has a circled 'D' and a circled 'F7'. Bass line has a circled 'F7' and a circled 'F C7'.  
System E: Melodic line has a circled 'E' and a circled 'Bb7'. Bass line has a circled '4'.  
System F: Melodic line has a circled 'F' and a circled '4'. Bass line has a circled '4'.  
System G: Melodic line has a circled 'G' and a circled 'C7'. Bass line has a circled 'Bb7' and a circled 'F7'.

LIUITAR - YG 2

MUSIK

F7 G F7

F7 F7

D.S. AL CODA

**CODA** (OPEN SOLOS)

F7

Bb7 F7

C7 Bb7 F7

LAST TIME F7 C7 F7

F7

Solo REPEATS

MR

# MUSTANG JALLY

Arranged by  
Bob Knox

Moderate Rock Blues

**CODA** [OPEN SOLDS]

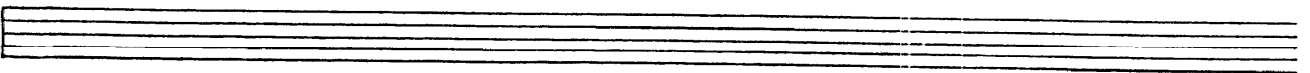
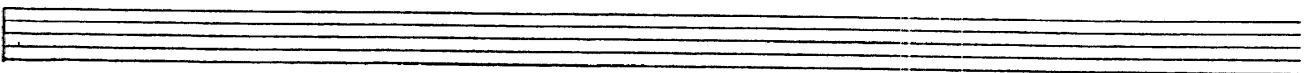
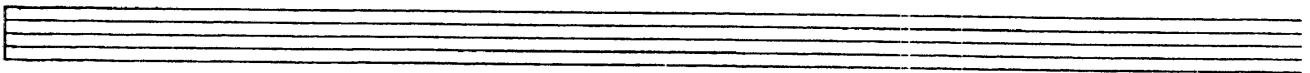
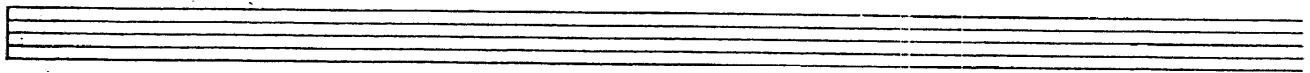

# MUSTANG JALLY

Arranged by  
Bob Knox

Moderate Rock Blues

BRASS

SAX'S

F Cm7 F Cm7 F Cm7 F

BRASS

SAX'S

F7

BRASS

SAX'S

F7 Bb7

BRASS

SAX'S

Bb7 F7

SAX'S

C7 Bb7

KIANO - VG 2

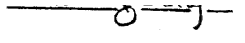

PIANO - Pg 3

Mustang Sally

Brass

Sax

F7

D.S. al Coda

F7

~~CODA~~ F7 (OPEN SOLDS)

4 Bb7 F7

F7 C7 Bb7 F7

Solo Repeat

LAST TIME

Sax

F7

Ens.

F7 F7 F7 F7

2 2

F9

f mf mp f

Conductor

# 1 MUSTANG VALLEY

Bob Knox

Moderate Rock Blues

BRASS  
SAX'S

F Cm7 F Cm7 F Cm7 F

A

BRASS  
SAX'S  
TRP.

F7

BRASS  
SAX'S  
E.S.

F7 Bb7

BRASS  
SAX'S

Bb7 F7

C

SAX'S

C7 Bb7

J. P. FLAGG

KIANO - PG 4

