

MY CHERIE AMOUR

1st Eb Alto Saxophone

STEVIE WONDER
HENRY COSBY
SYLVIA MOY

arr. by Sammy Nestico

Moderately (with a strong beat)

(♩ = 114)

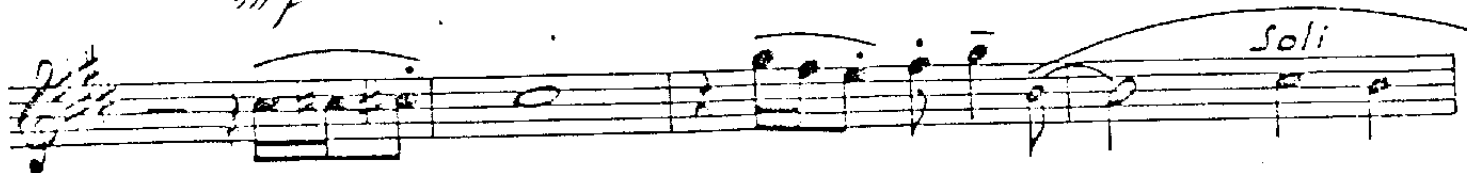
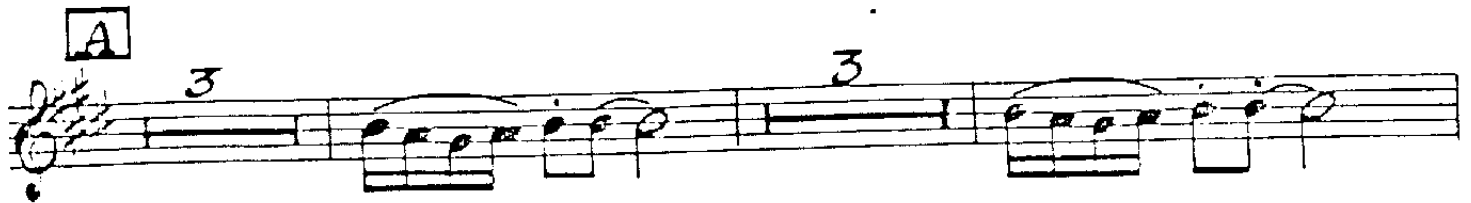
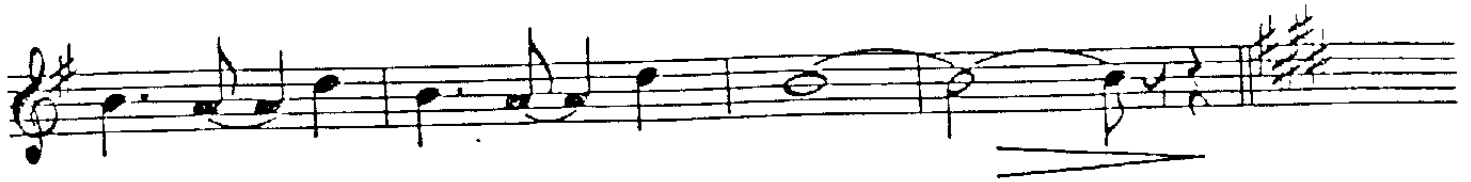

1st Eb Alto Saxophone

Soli

MY CHERIE AMOUR

4th Trombone

Moderately (with a strong beat)
(♩ = 114)

STEVIE WONDER
HENRY COSBY
SYLVIA MOY
arr. by Sammy Nestico

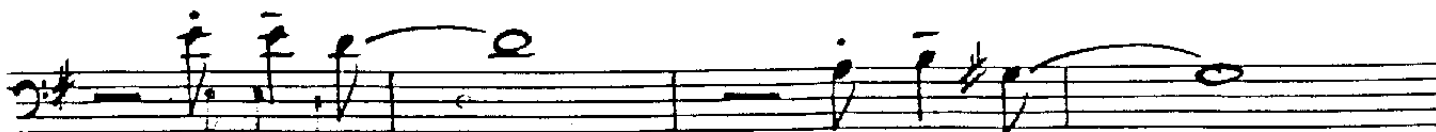
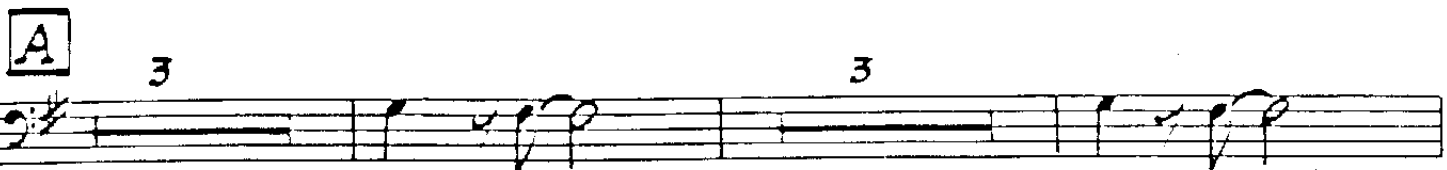

3rd Trombone

2

C

mf
Tutti

D

f

ff

mf

p

p

MY CHERIE AMOUR

3rd Trombone

STEVIE WONDER
HENRY COSBY
SYLVIA MOY
arr. by Sammy Nestico

1234-12
Moderately (with a strong beat)
(♩ = 114)

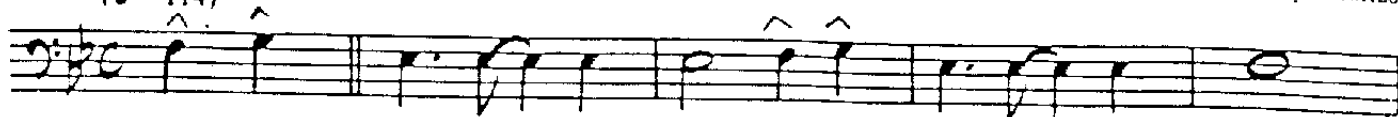

f

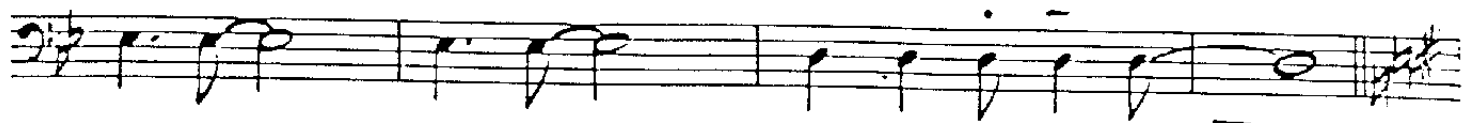

V

A

pp

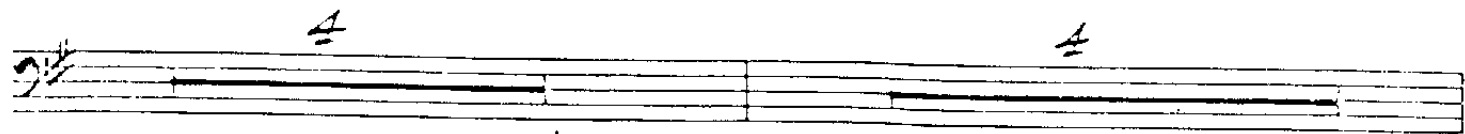

B

mp

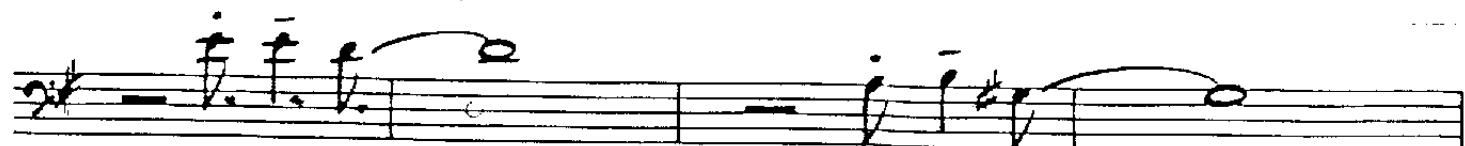
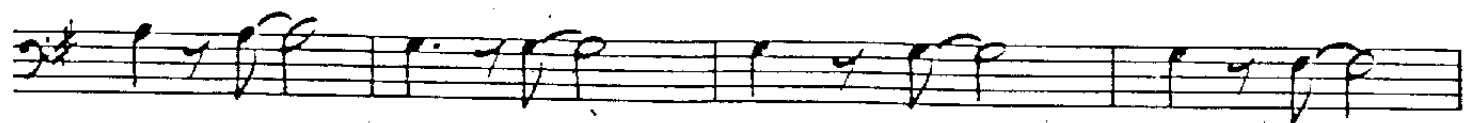

2nd Trombone

2

C

mf
Tutti

D

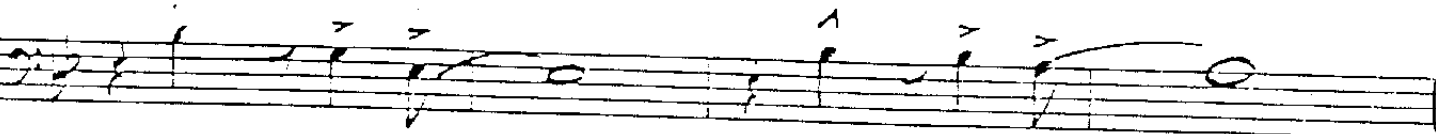

ff

mf

p

P

MY CHERIE AMOUR

2nd Trombone

Moderately (with a strong beat)
(♩ = 114)

STEVIE WONDER
HENRY COSBÉ
SYLVIA MOORE
arr. by Sammy Nestlé

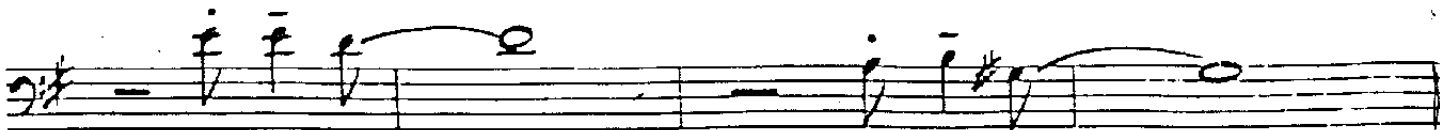
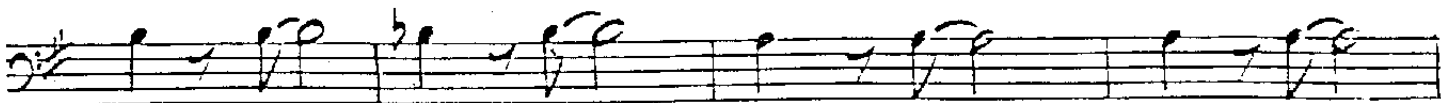
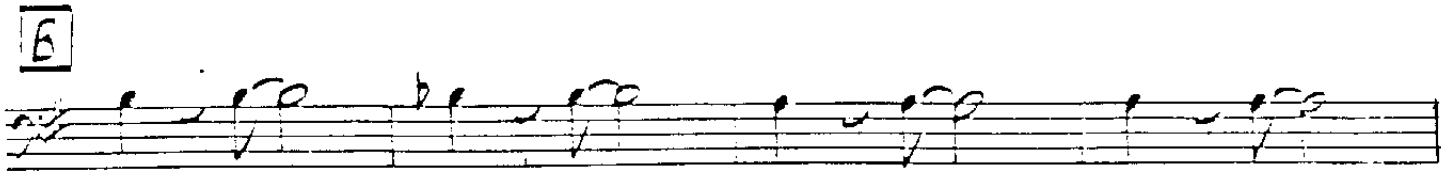
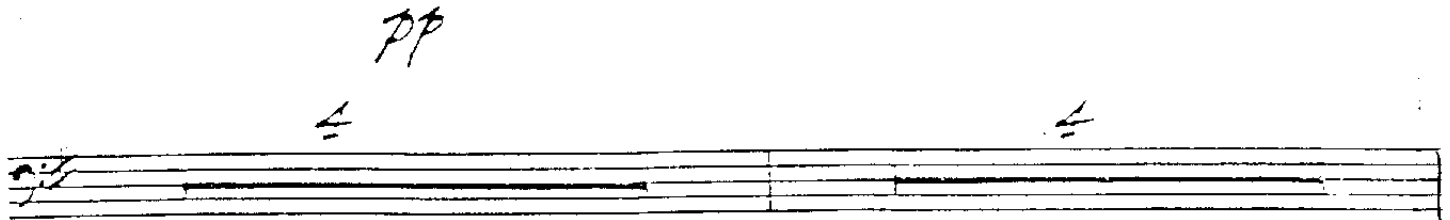
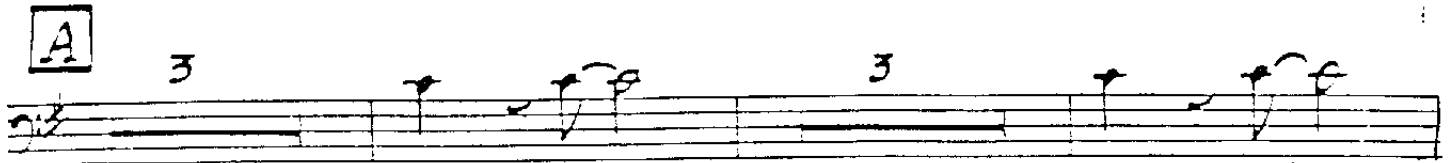
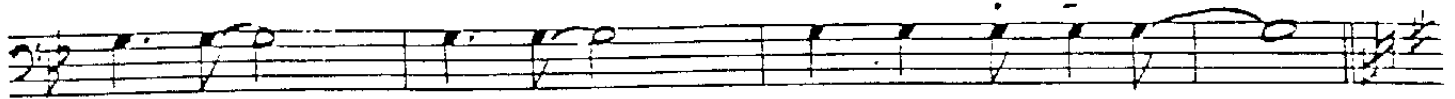
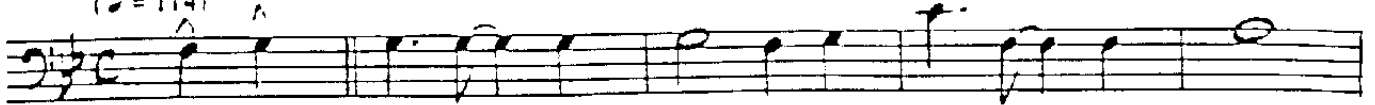

1st Trombone

2

C

Tutti *mf*

D

f

ff

mf

p

p

MY CHERIE AMOUR

1st Trombone

STEVIE WONDER
HENRY COSBY
SYLVIA MOY
arr. by Sammy Nestico

Moderately (with a strong beat)
(♩ = 114)

4th Bb Trumpet

2

MY CHERIE AMOUR

4th Bb Trumpet

STEVIE WONDER
HENRY COSE
SYLVIA MC
arr. by *Sammy Nest*

Moderately (with a strong beat)

$\text{♩} = 114$

3rd B \flat Trumpet

2

Soli

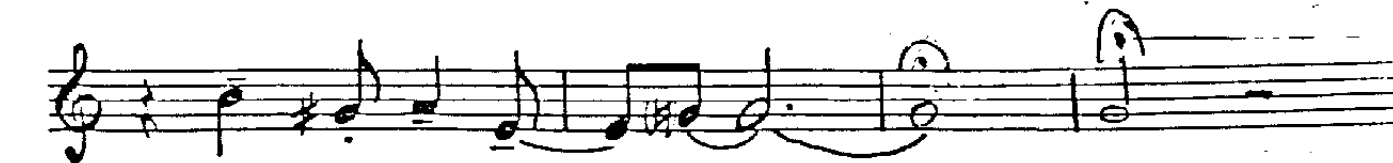
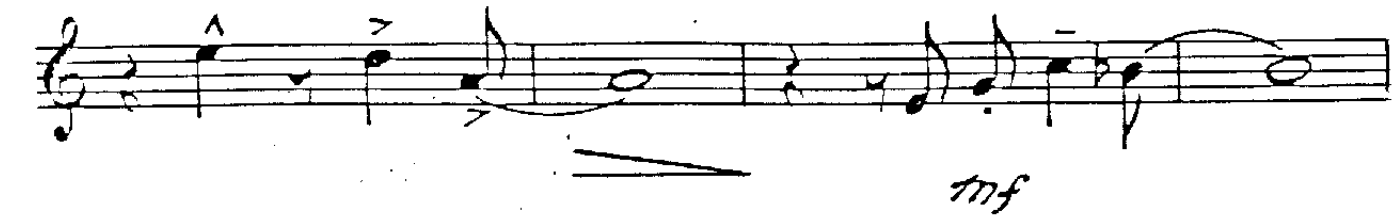

MY CHERIE AMOUR

3rd B \flat Trumpet

STEVIE WONDER

HENRY COSBY

SYLVIA MOY

arr. by Sammy Nestico

Moderately (with a strong beat)

(♩ = 114)

2nd Bb Trumpet

2

Soli

C

3

Tutti

mf

D

f

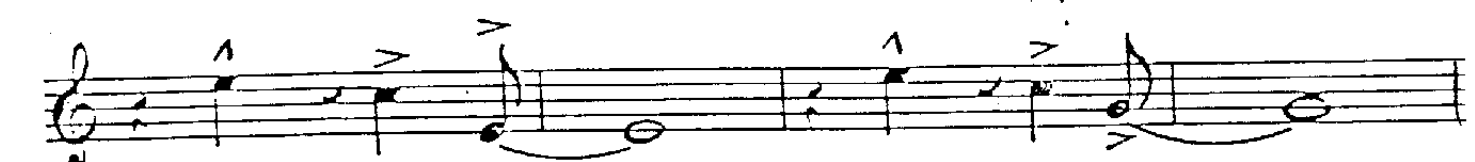

ff

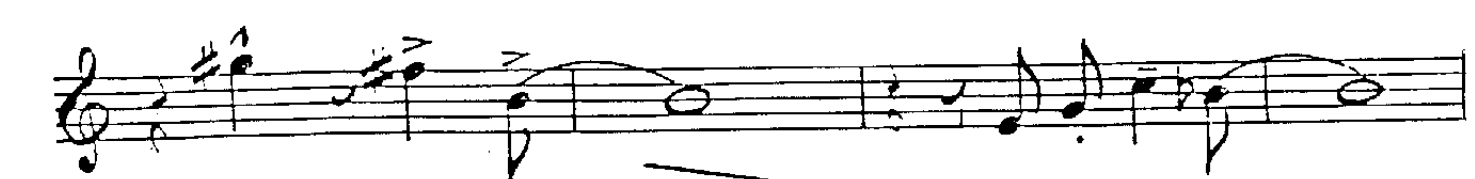

mf

p

MY CHERIE AMOUR

893

2nd B \flat Trumpet

STEVIE WONDER
HENRY COSBY
SYLVIA MOY
arr. by Sammy Nestico

Moderately (with a strong beat)
(♩ = 114)

158-2

1st Bb Trumpet

2

MY CHERIE AMOUR

STEVIE WONDER
HENRY COSBY
SYLVIA MOY

arr. by Sammy Nestico

1st B♭ Trumpet

Moderately (with a strong beat)

(♩ = 114)

Piano

2

C

mf EbM27 Eb6 Eb FM27 FM27 GM27 EbM27 Eb6 AbM27

AbM27 Bbm27 Bbm27 Bbm7/Eb AbM27

F7sus4 Bbm27 Bbm7/Eb AbM27 F7sus4 EbM27

F9 Ab9 G9 C9 F9

mf Bb G7-9 G7-9 C9 F7

Fb G7-9 C9 F9 Guitar mf Run Bb9/7 Bb9

MY CHERIE AMOUR

Piano

STEVE WONDER
HENRY COSBY
SYLVIA MOY
arr. by Sammy Nestico

Moderately (with a strong beat)
(♩ = 114)

f EbM27 Eb Eb AbM27 Abm27 Bbm27 EbM27 Eb Eb

Abm27 Am7 D7sus4 *mp* Gm27 Gm7/C

FM27 Am7/D D7 Gm27 Gm7/C FM27 Am7/D D7

CM27 D7 F9 E9 A9

D9 G F D7 G C Bm Am G

Sax 2

C CM27 FM27 FM27 GM27
mf

A **D** Bbm27 Bbm7/eb AbM27
f

F7 sus4 EbM27 Bbm7/eb AbM27

F7 sus4 EbM27 F9
ff

Ab9 G9 C9 F9

Bb G7-9 G7-9 C9 F7
mf

Bb G7-9 G7-9 C9
p

F9 Bb⁶/9 Solo (ad lib) Bb⁶/9
mf

MY CHERIE AMOUR

Electric Guitar

STIVIE WONDI
HENRY COSI
SYLVIA MO
arr. by Sammy Axel

Moderately (with a strong beat)
(♩ = 114)

A **B** *Gm7* *Gm7/c* *Fm7* *A7* *D7*

Gm7 *Gm7/c* *Fm7* *A7* *D7*

Em7 *D9* *F9*

E9 *A9* *D9*

1. *G* *F* *D7*

2. *G* *C* *Bm* *A7* *G*

MY CHERIE AMOUR

STEVIE WONDER
HENRY COSBY
SYLVIA MOY

arr. by Sammy Nestico

Moderately (with a strong beat)
(♩ = 114)

1 2 3 4
Drums
12

BASS

My CHERIE AMOUR

Stevie Wonder
et al

Moderately (with
a strong beat)
(♩ = 114)

By Ureia Ureia

5th Eb Baritone Saxophone

2

Tutti

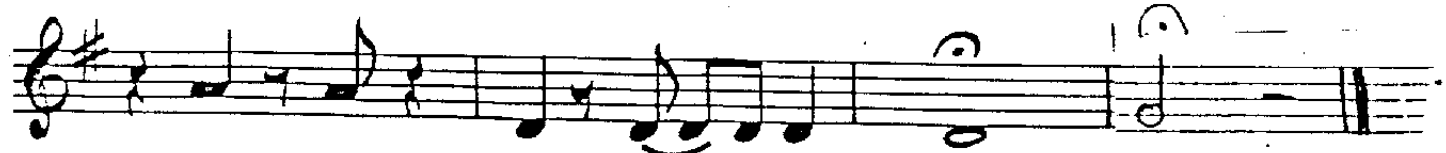
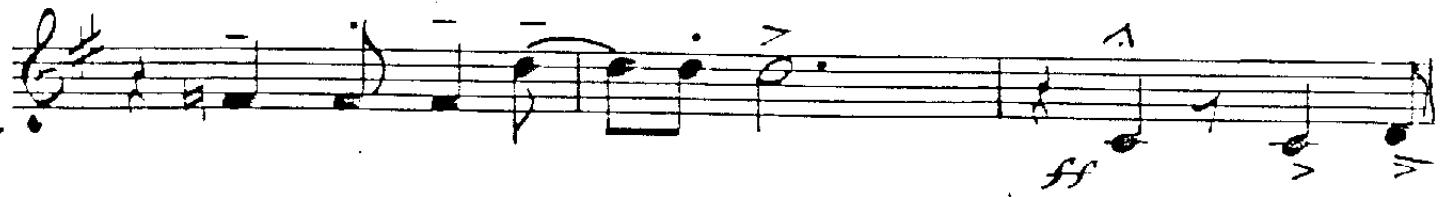

MY CHERIE AMOUR

5th Eb Baritone Saxophone

Moderately (with a strong beat)
(♩ = 114)

STEVIE WONDER
HENRY COSBY
SYLVIA MOY
arr. by Sammy Nestico

4th Bb Tenor Saxophone.

2

Soli

C

mf
Tutti

Sax Lead

D

mf

MY CHERIE AMOUR

4th Bb Tenor Saxophone

Moderately (with a strong beat)
(♩ = 114)

STEVIE WONDER

HENRY COSBY

SYLVIA MOY

arr. by Sammy Nestico

402 *f*

A *pp*

mp *Soli*

B

3rd Eb Alto Saxophone

MY CHERIE AMOUR

3rd Eb Alto Saxophone

Moderately (with a strong beat)
(♩ = 114)

STEVE WONDER
HENRY COSBY
SYLVIA MOY
arr. by Sammy Nestico

2nd Bb Tenor Saxophone

2 2 *Soli*

C

mf *Tutti* *Sax Lead*

D *f*

ff

mf

p

MY CHERIE AMOUR

2nd Bb Tenor Saxophone

STEVIE WONDER
HENRY COSBY
SYLVIA MOY

arr. by Sammy Nestico

Moderately (with a strong beat)
(♩ = 114)

