279

NIGHT AND DAY

3029

Arranged for Orchestra by
Jimmy Lally

1st E♭ Alto Saxophone

Words and Music by
COLE PORTER

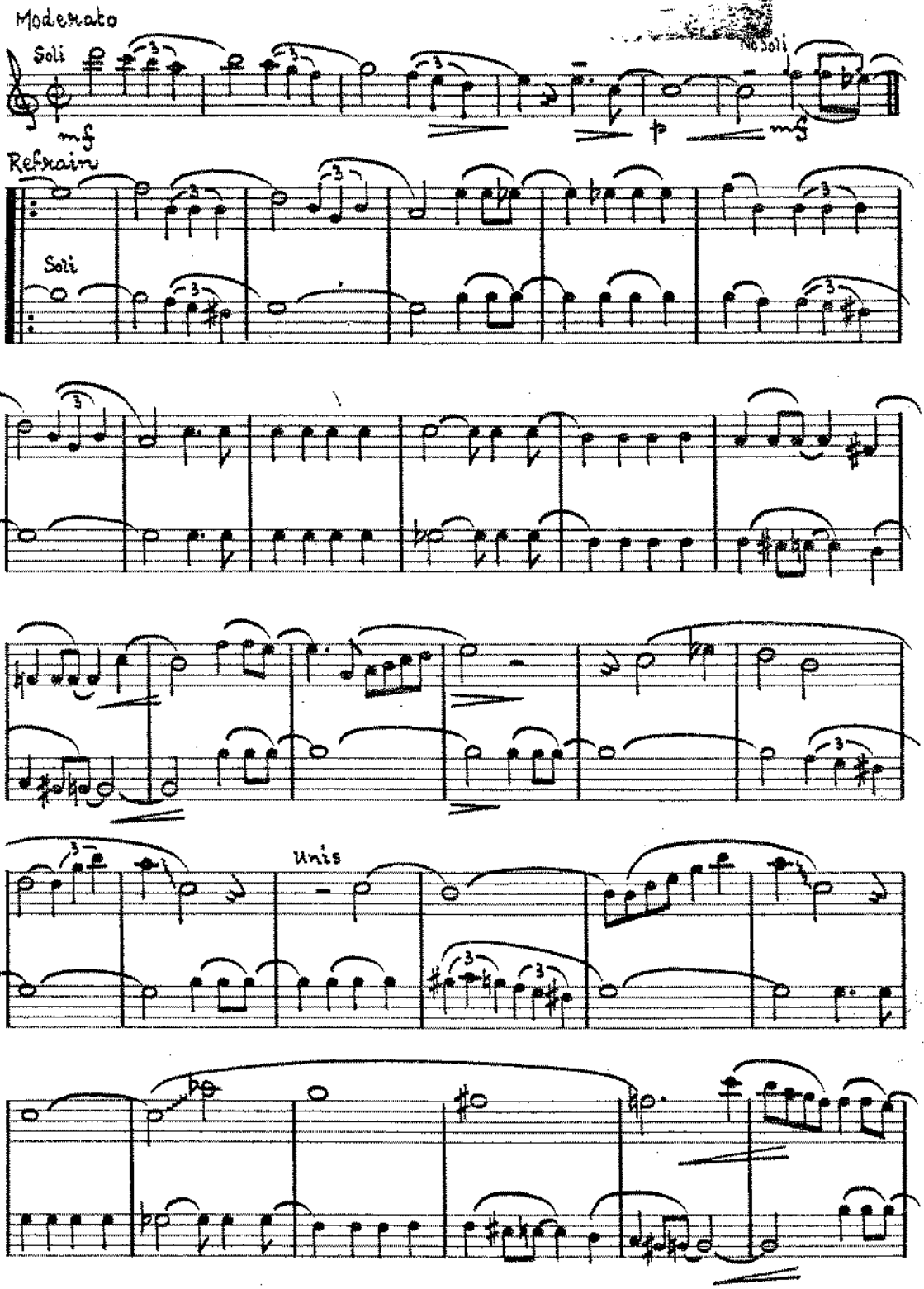

Copyright MCMXXXII by Harms Incorporated
Chappell & Co. Ltd., 50, New Bond Street, London, W.1 & Sydney
Any arrangement or adaptation of this composition without the consent of the owner is an infringement of copyright and the performance of any parodied version is strictly prohibited

All rights reserved
MADE IN ENGLAND

C. RAY
209, Kensington Crescent,
SWANSEA.

279

1st E♭ Alto Saxophone

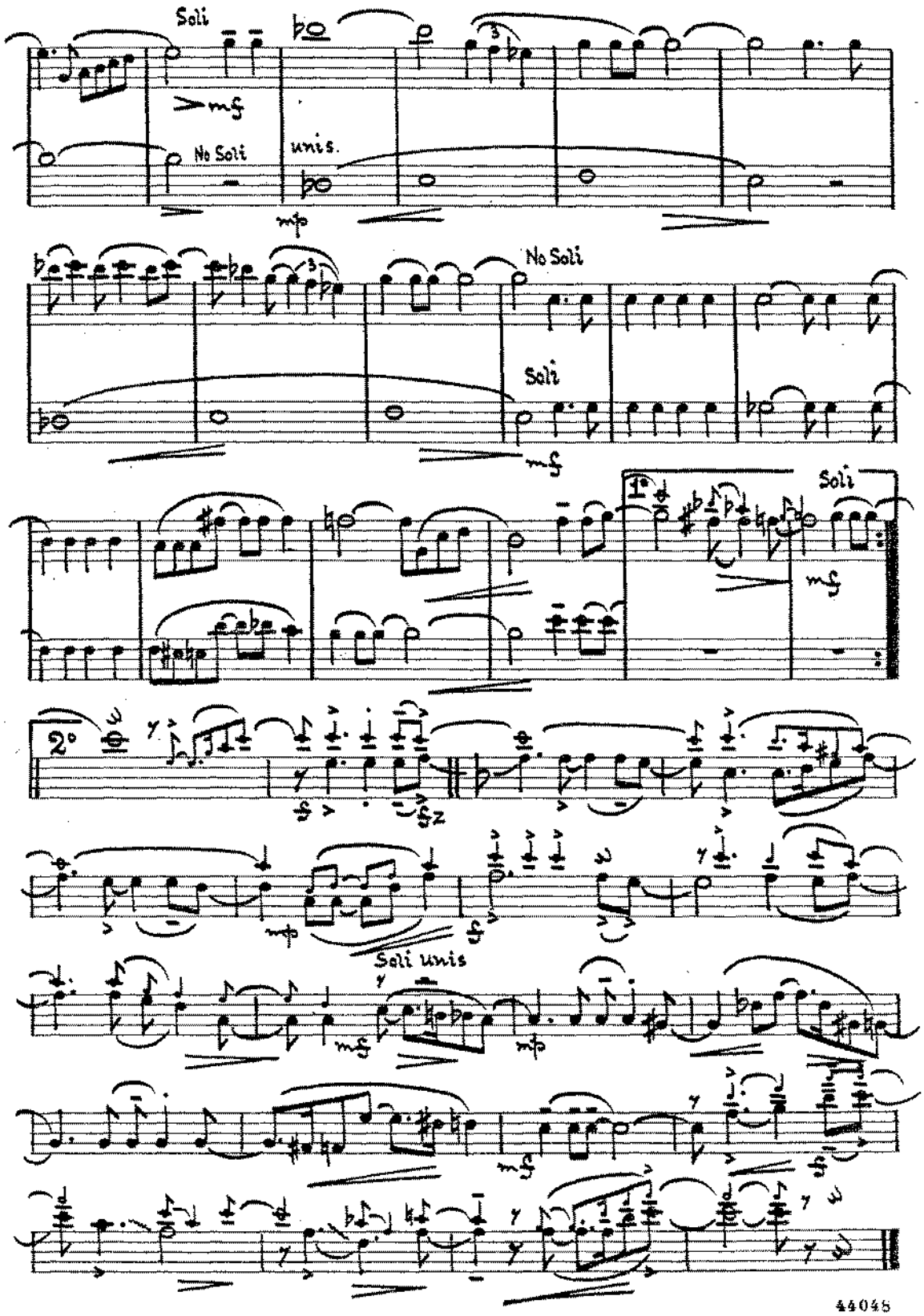

279

C. RAY
209, Kensington Crescent
SWANSEA.

302

NIGHT AND DAY

Arranged for Orchestra by
Jimmy Lally

2nd E♭ Alto Saxophone

Words and Music by
COLE PORTER

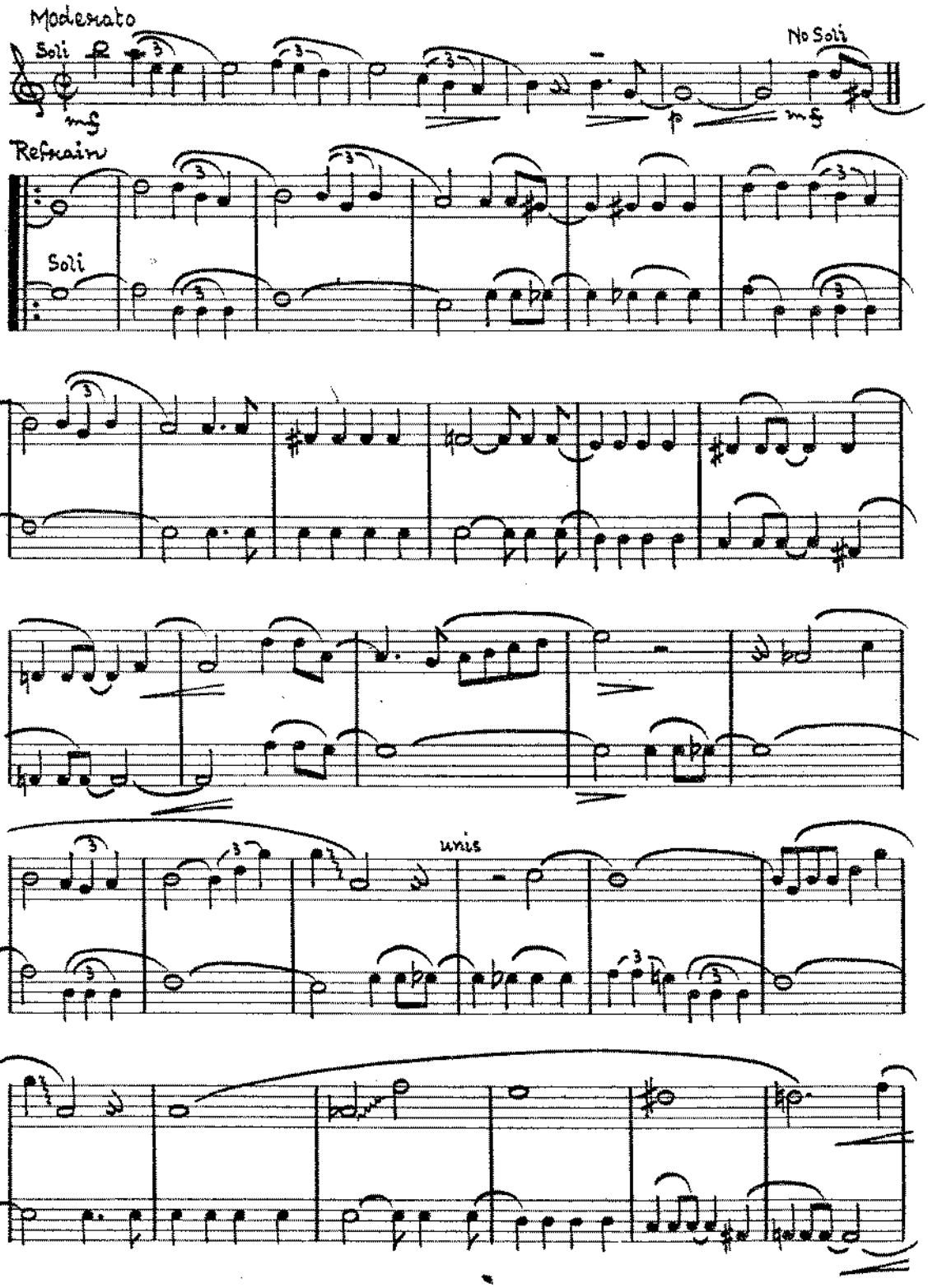

Copyright MCMXXXII by Harms Incorporated
Chappell & Co. Ltd., 50, New Bond Street, London, W.1 & Sydney
All rights reserved
MADE IN ENGLAND
Any arrangement or adaptation of this composition without the consent of the owner is an infringement of copyright and the performance of any parodied version is strictly prohibited

9786
44048

2nd E♭ Alto Saxophone

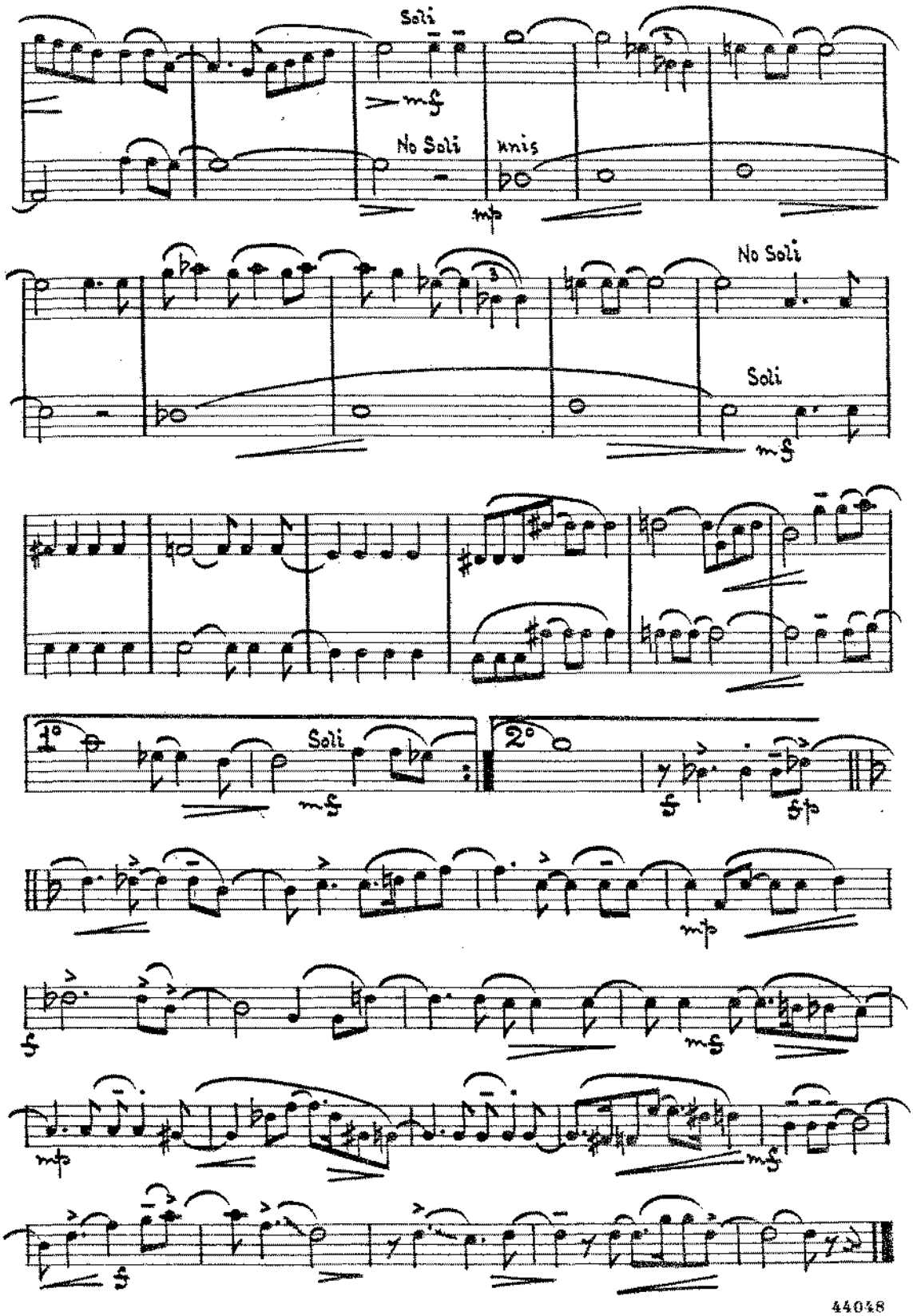

279

C. RAY
209 Kensington Crescent,
SWANSEA.

302

NIGHT AND DAY

Arranged for Orchestra by
Jimmy Lally

1st B♭ Tenor Saxophone

Words and Music by
COLE PORTER

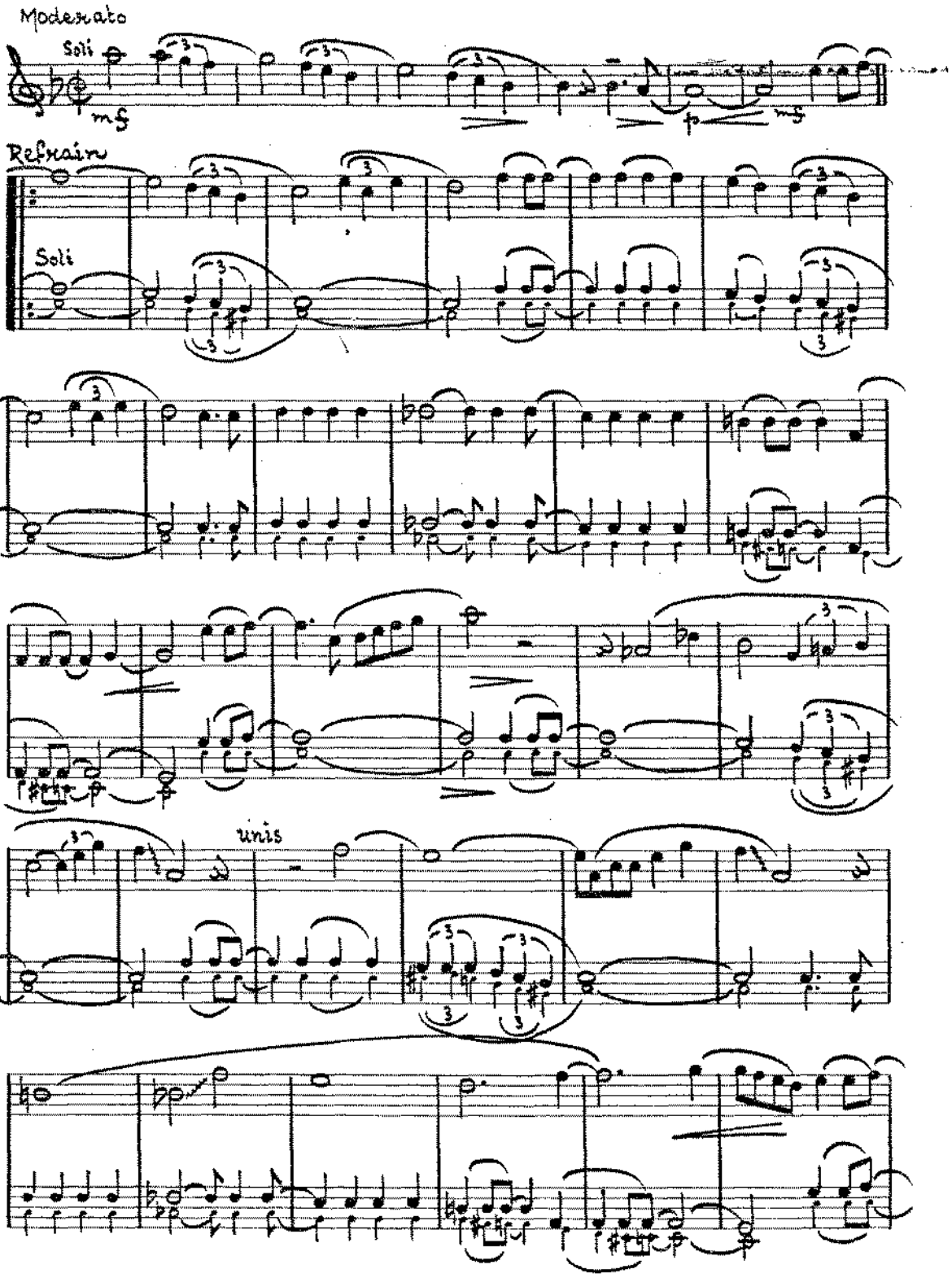

Copyright MCMXXXII by Harms Incorporated
Chappell & Co. Ltd., 50, New Bond Street, London, W.1 & Sydney
All rights reserved
MADE IN ENGLAND
Any arrangement or adaptation of this composition without the consent of the owner is an infringement of copyright and the performance of any parodied version is strictly prohibited

9786
44048

1st B♭ Tenor Saxophone

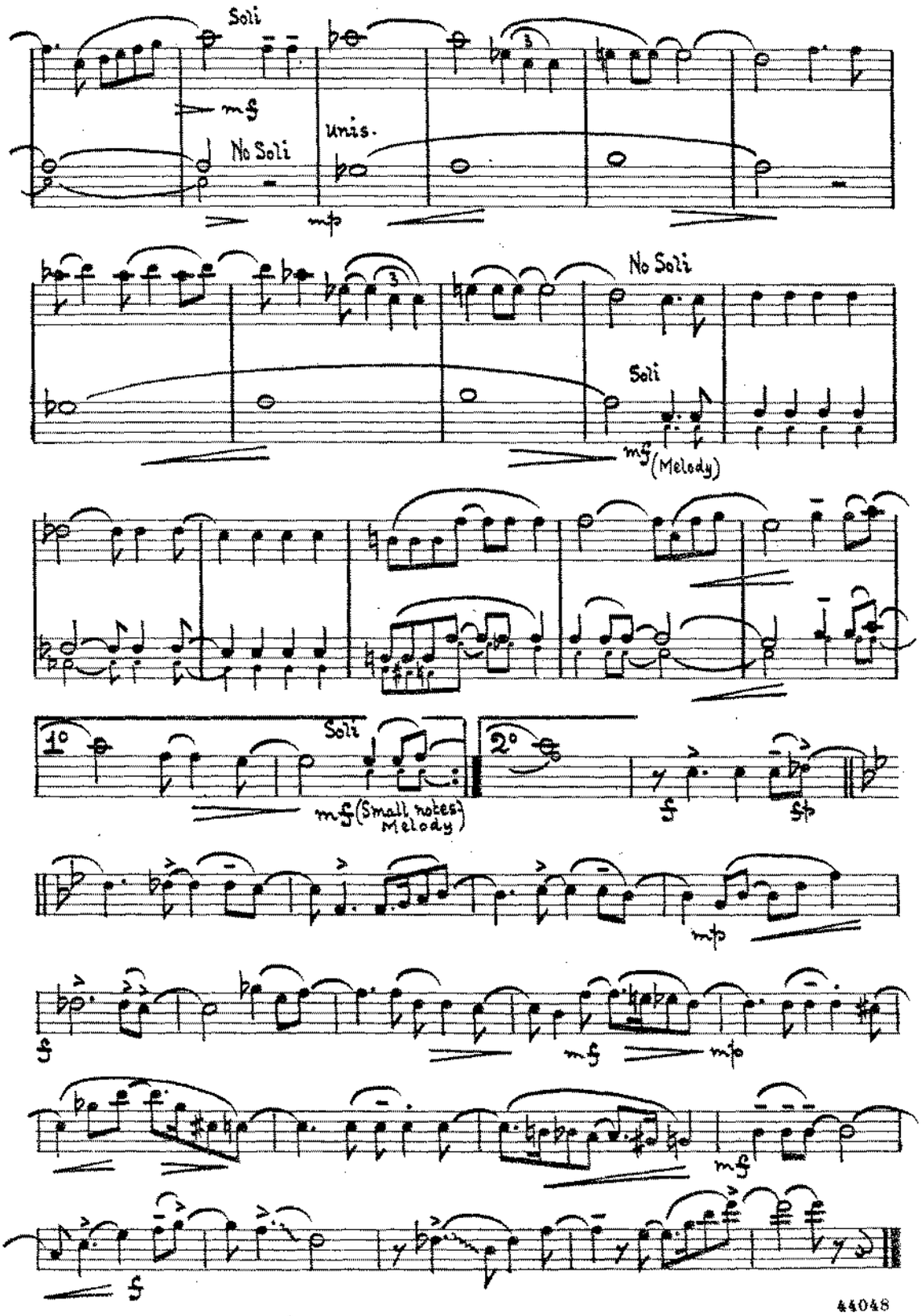

279

NIGHT AND DAY

Arranged for Orchestra by
Jimmy Lally

2nd B♭ Tenor Saxophone

SWANSEA

302

Words and Music
—COLE PORTER

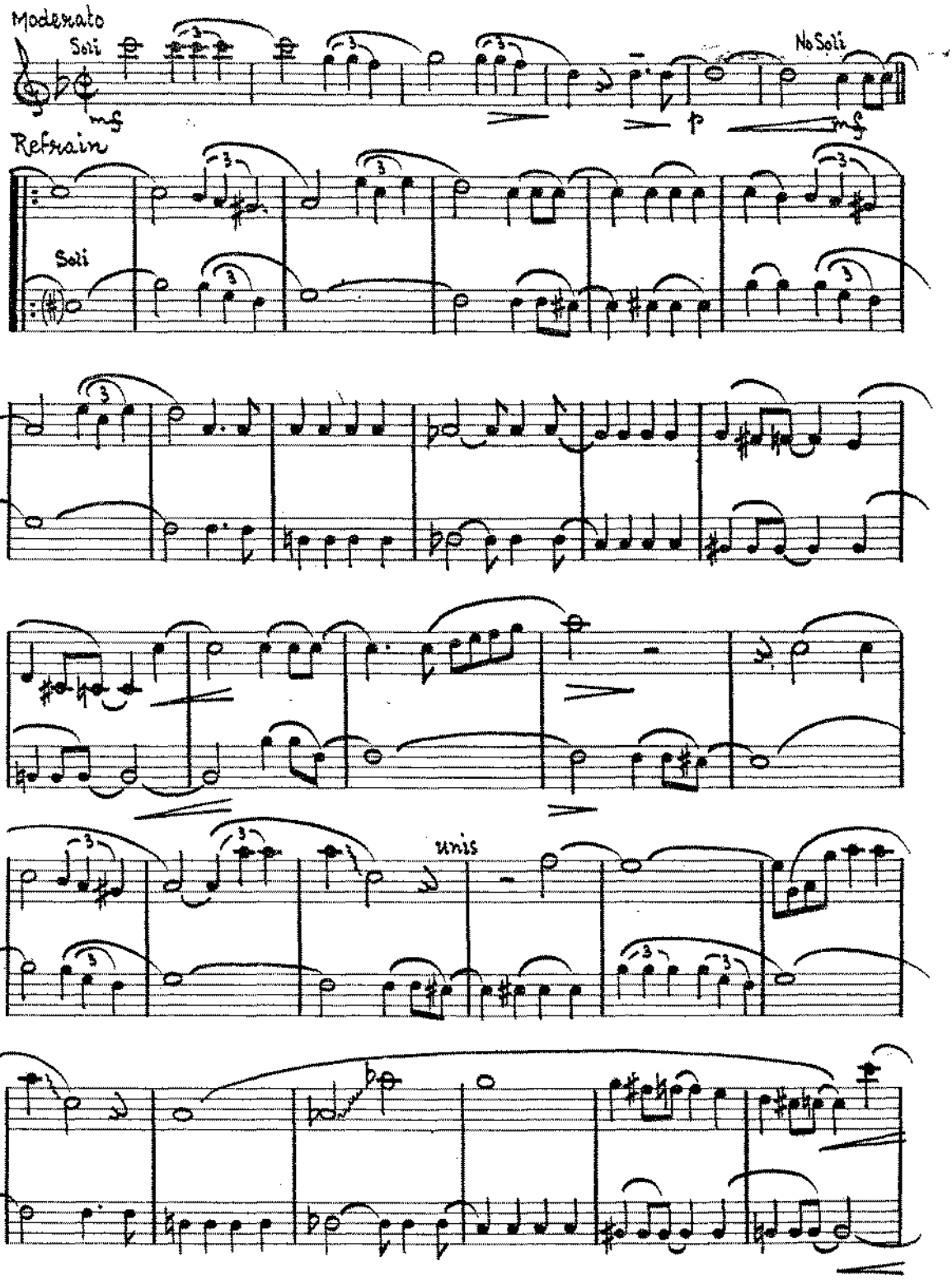

Copyright MCMXXXII by Harms Incorporated
Chappell & Co. Ltd., 50, New Bond Street, London, W.1 & Sydney
Any arrangement or adaptation of this composition without the consent of the owner is an infringement of copyright and the performance of any parodied version is strictly prohibited

9786

All rights reserved
MADE IN ENGLAND

44048

2nd B♭ Tenor Saxophone

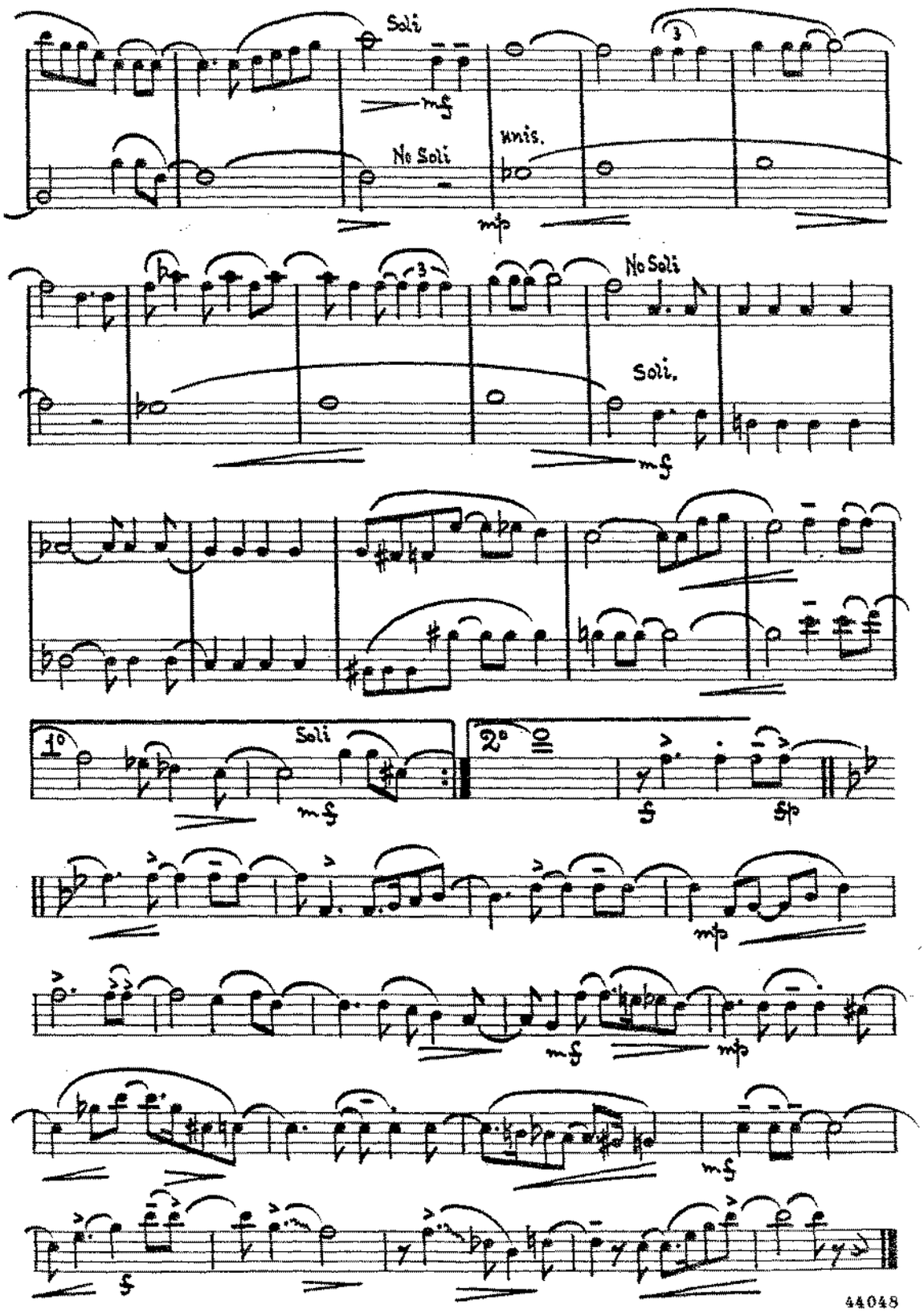

279

NIGHT AND DAY

C. RAY
209. Kensington Crescent,
SOUTHSEA.

302

Arranged for Orchestra by
Jimmy Lally

E♭ Baritone Saxophone

Words and Music by
COLE PORTER

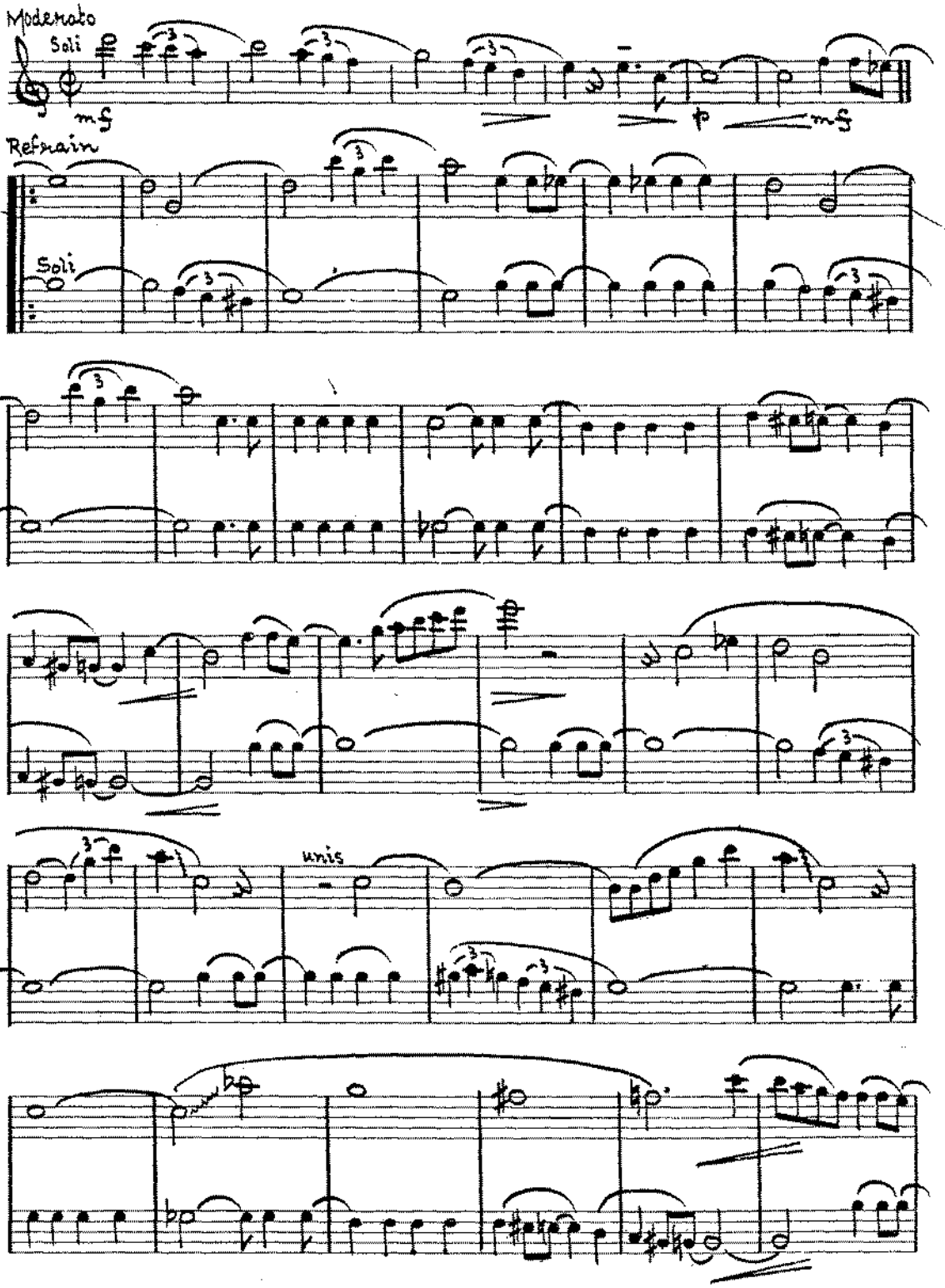

Copyright MCMXXXII by Harms Incorporated
Chappell & Co. Ltd., 50, New Bond Street, London, W.1 & Sydney
Any arrangement or adaptation of this composition without the consent of the owner is an infringement of copyright and the performance of any parodied version is strictly prohibited

9786

All rights reserved
MADE IN ENGLAND

E♭ Baritone Saxophone

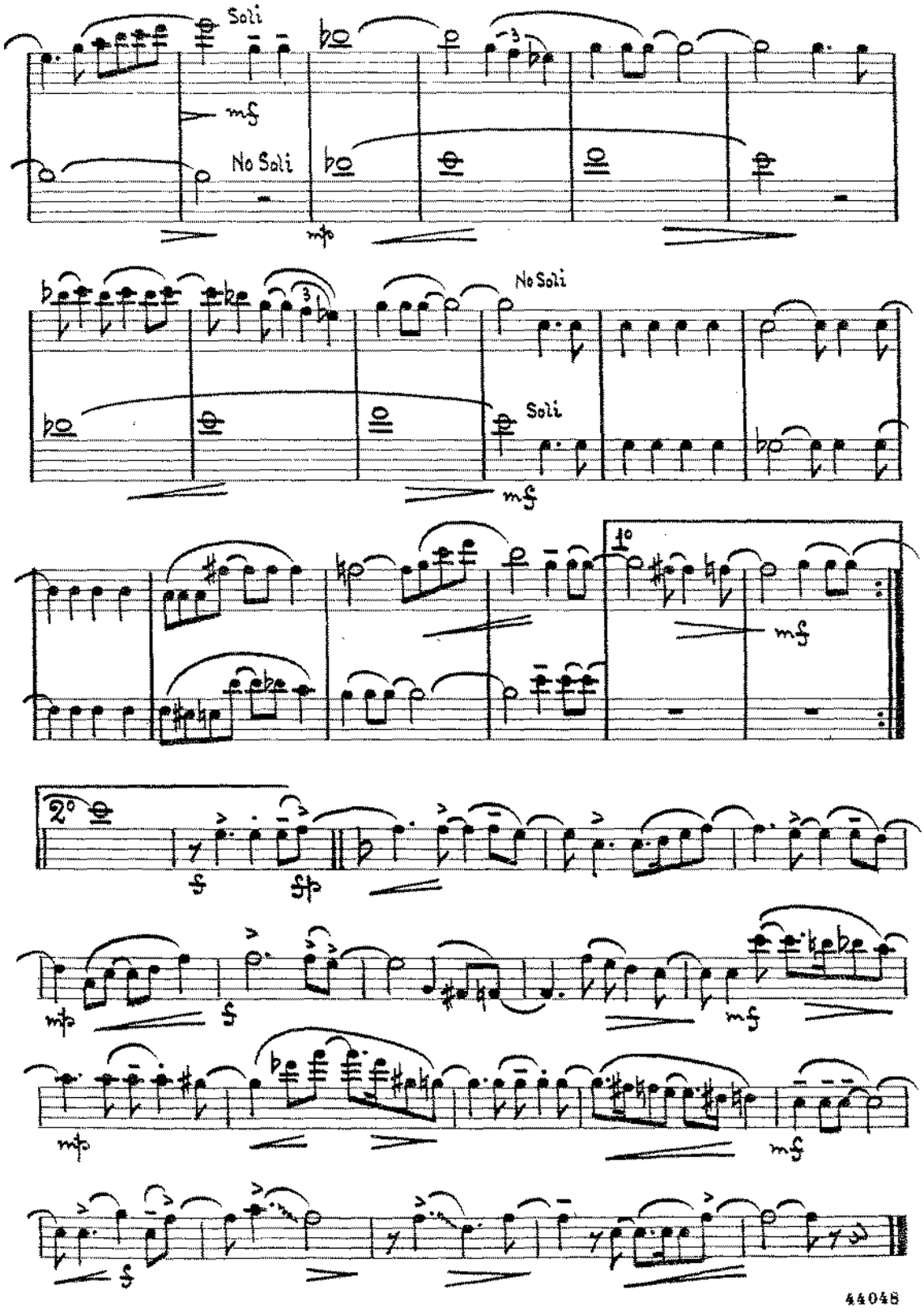

279

C. RAY

Kensington Orchestra

3029

NIGHT AND DAY

Arranged for Orchestra by
Jimmy Lally

1st Trumpet in B♭

Words and Music by
COLE PORTER

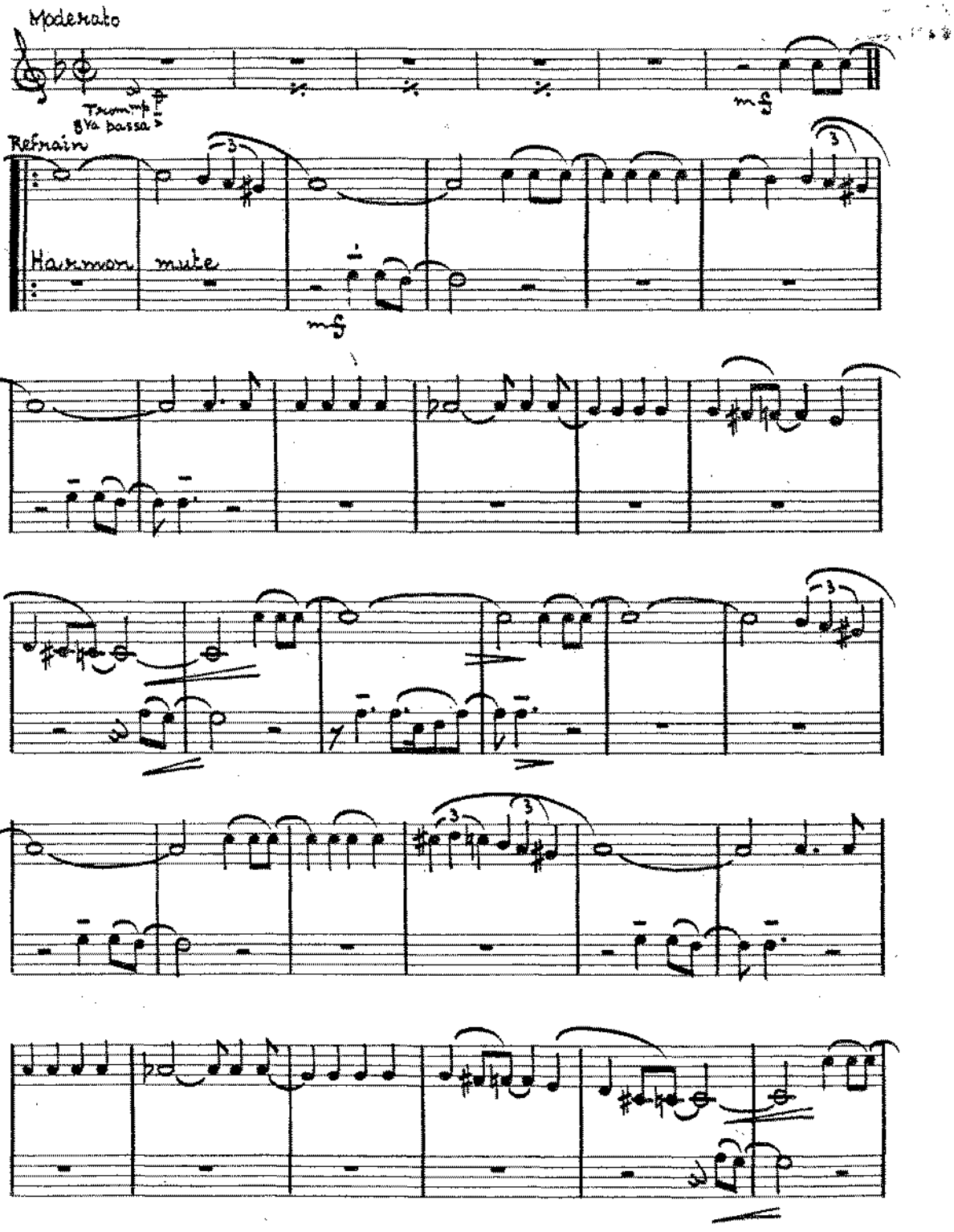

Copyright MCMXXXII by Harms Incorporated
Chappell & Co. Ltd., 50, New Bond Street, London, W.1 & Sydney
All rights reserved
MADE IN ENGLAND
Any arrangement or adaptation of this composition without the consent of the owner is an infringement of copyright and the performance of the prohibited version is strictly prohibited.

1st Trumpet in B♭

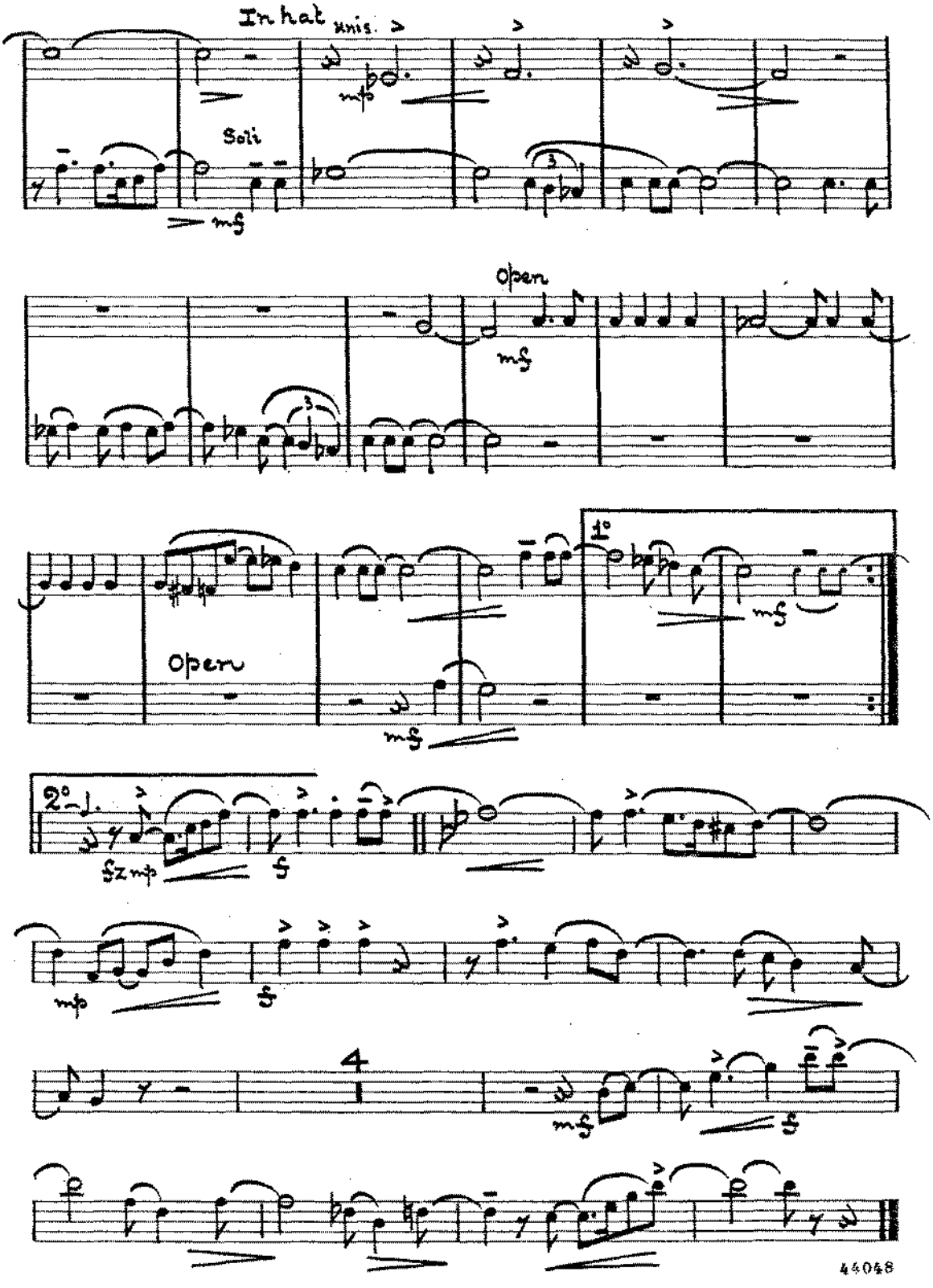

C. RAY
09 Kensington Gardens
SWANSEA.
302

NIGHT AND DAY

2nd Trumpet in B♭

Arranged for Orchestra by
Jimmy Lally

Words and Music by
COLE PORTER

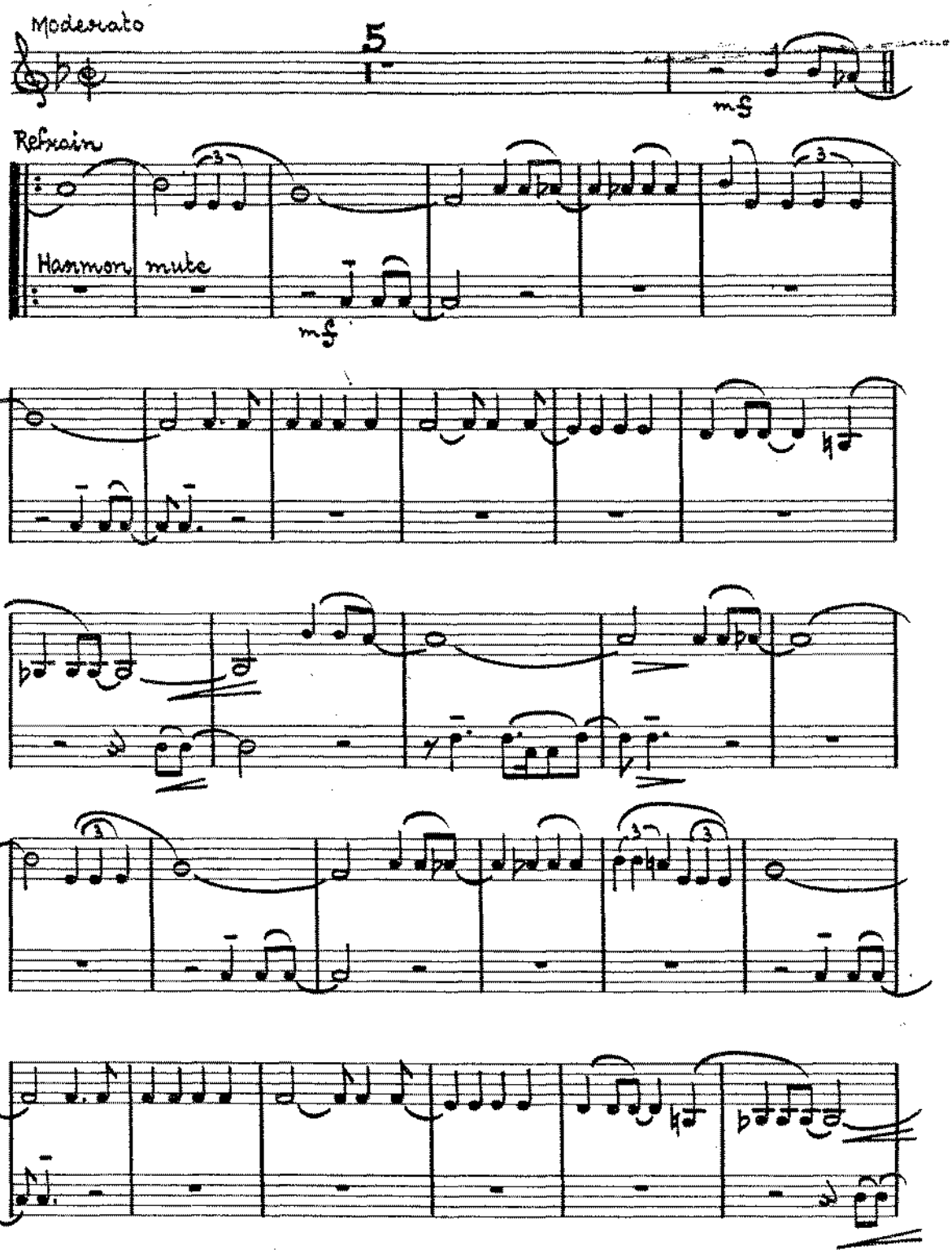

Copyright MCMXXXII by Harms Incorporated
Chappell & Co. Ltd., 50, New Bond Street, London, W.1 & Sydney
All rights reserved
MADE IN ENGLAND
Any arrangement or adaptation of this composition without the consent of the owner is an infringement of copyright and the performance of any parodied version is strictly prohibited

9786
44018

2nd Trumpet in B♭

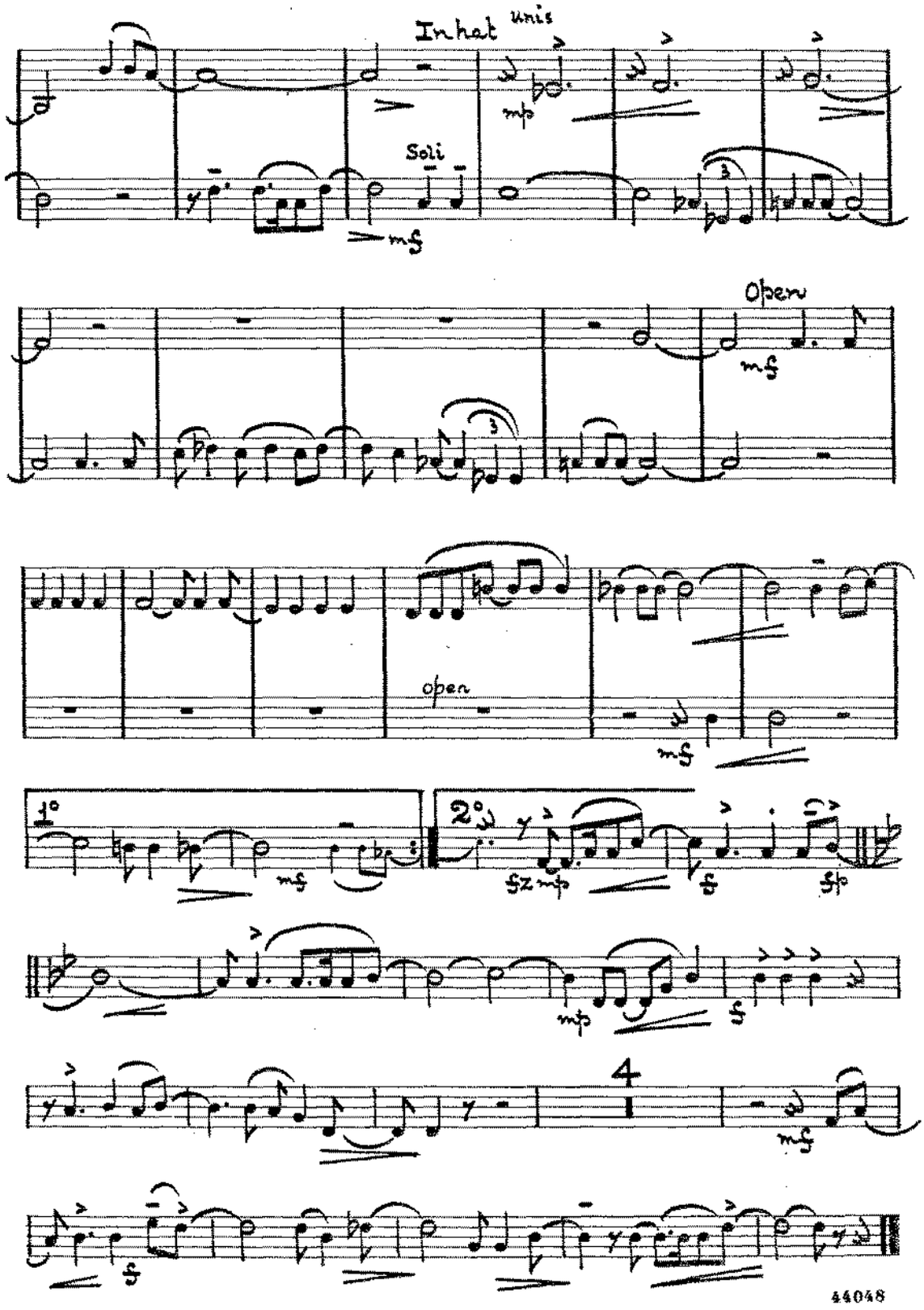

C. RAY
207 Kingsington Crescent
SWANSEA.

302

NIGHT AND DAY

Arranged for Orchestra by
Jimmy Lally

3rd Trumpet in B♭

Words and Music by
COLE PORTER

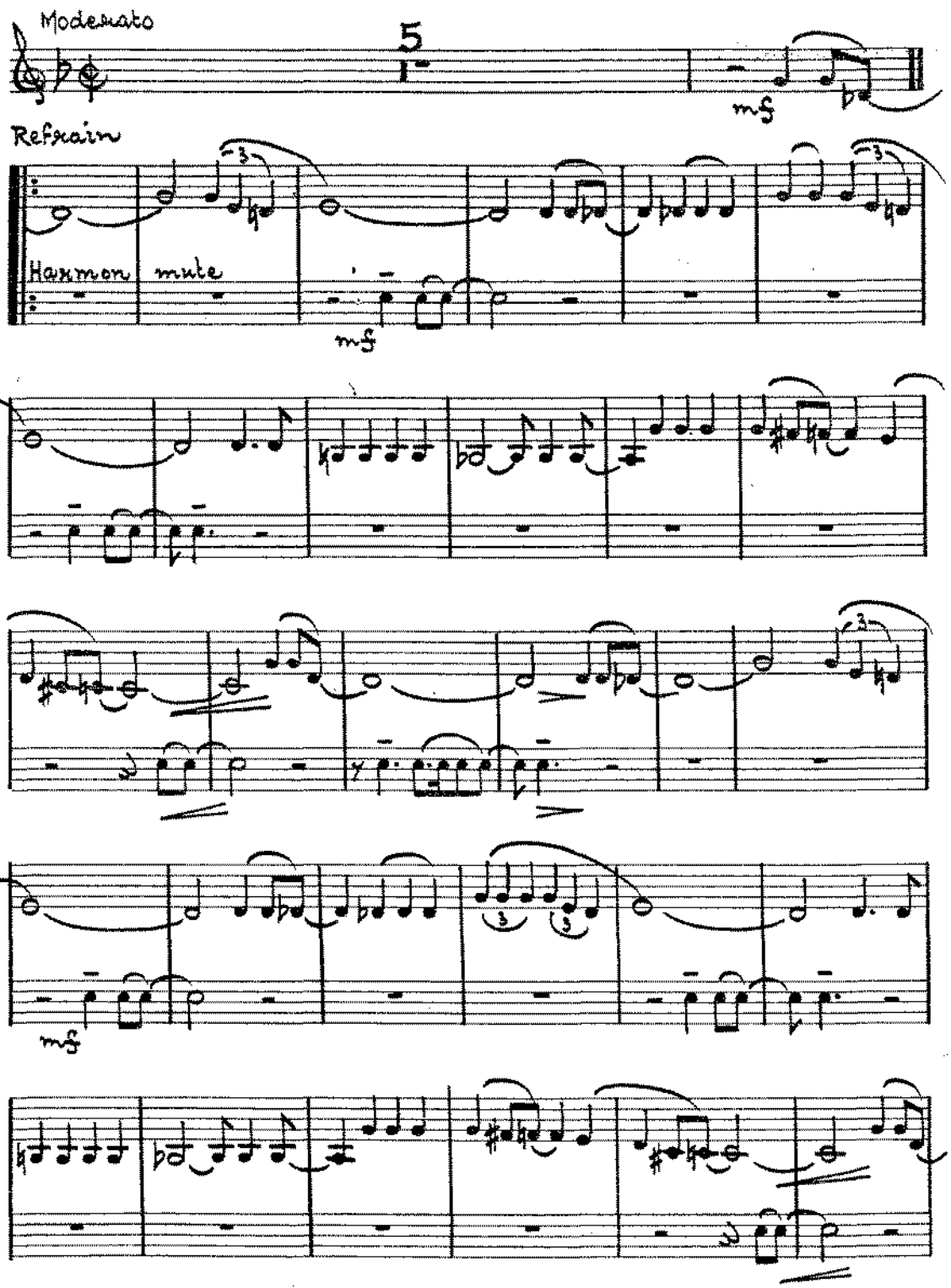

Copyright MCMXXXII by Harms Incorporated
Chappell & Co. Ltd., 50, New Bond Street, London, W.1 & Sydney
Any arrangement or adaptation of this composition without the consent of the owner is an infringement of copyright and the performance of any parodied version is strictly prohibited

9786

All rights reserved
MADE IN ENGLAND

44048

3rd Trumpet in B♭

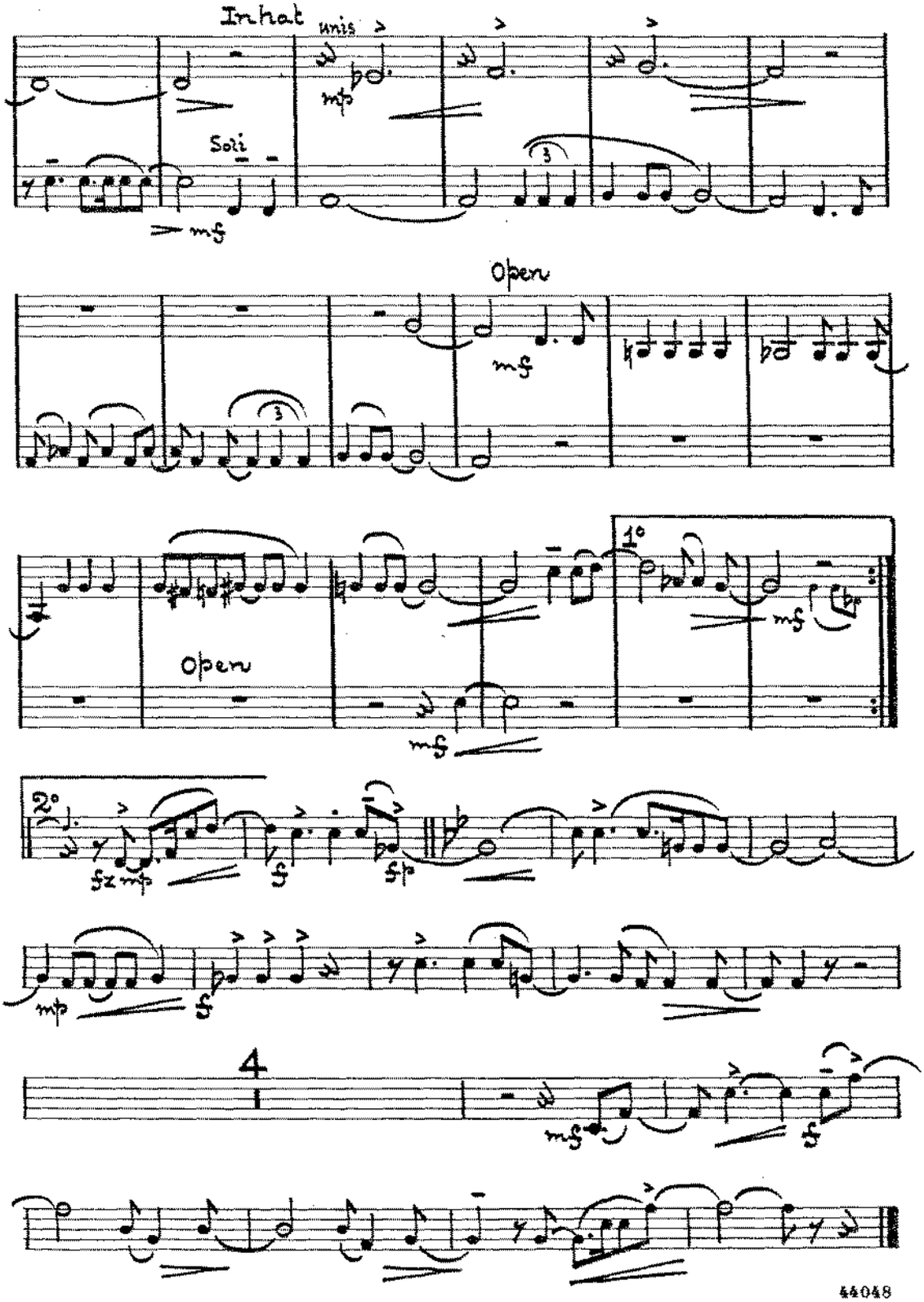

209 Kensington Crescent,
SWANSEA.

302

NIGHT AND DAY

Arranged for Orchestra by
Jimmy Lally

1st Trombone

Words and Music by
COLE PORTER

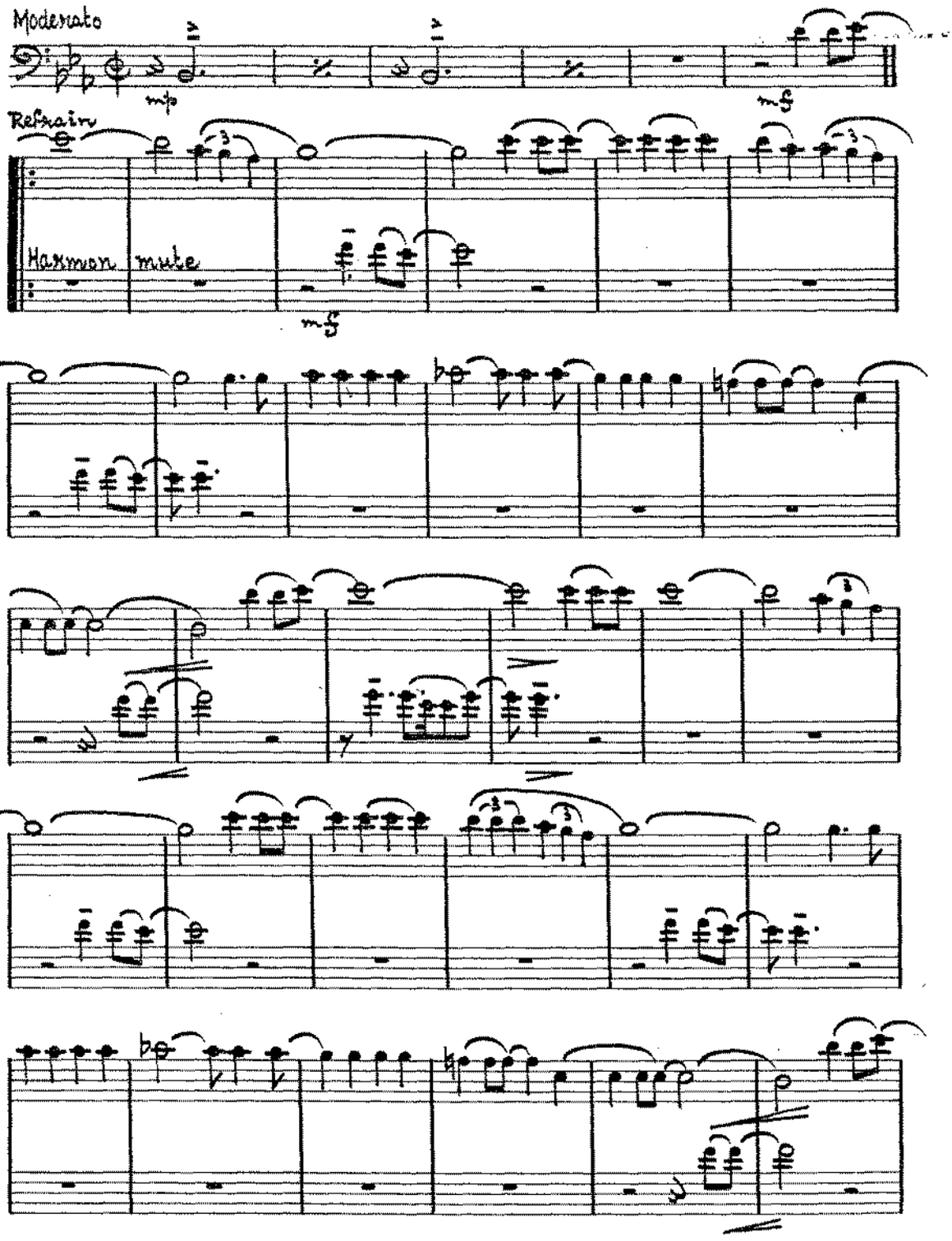

Copyright MCMXXXII by Harms Incorporated
Chappell & Co. Ltd., 50, New Bond Street, London, W.1 & Sydney
All rights reserved
MADE IN ENGLAND
Any arrangement or adaptation of this composition without the consent of the owner is an infringement of copyright and the performance of any parodied version is strictly prohibited

9786
44048

1st Trombone

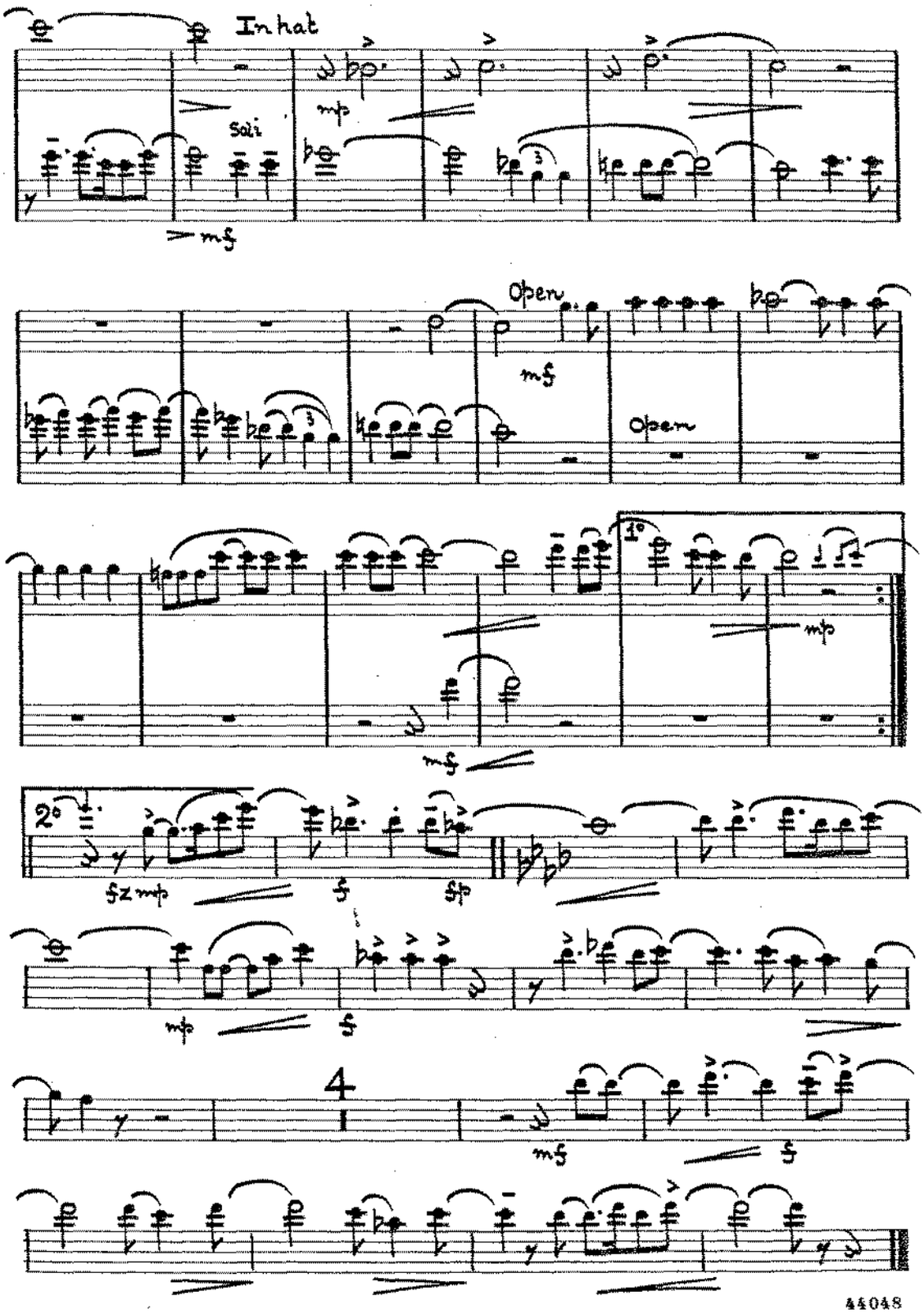

C. RAY
302
SWANSEA.

NIGHT AND DAY

Arranged for Orchestra by
Jimmy Lally

2nd Trombone

Words and Music by
COLE PORTER

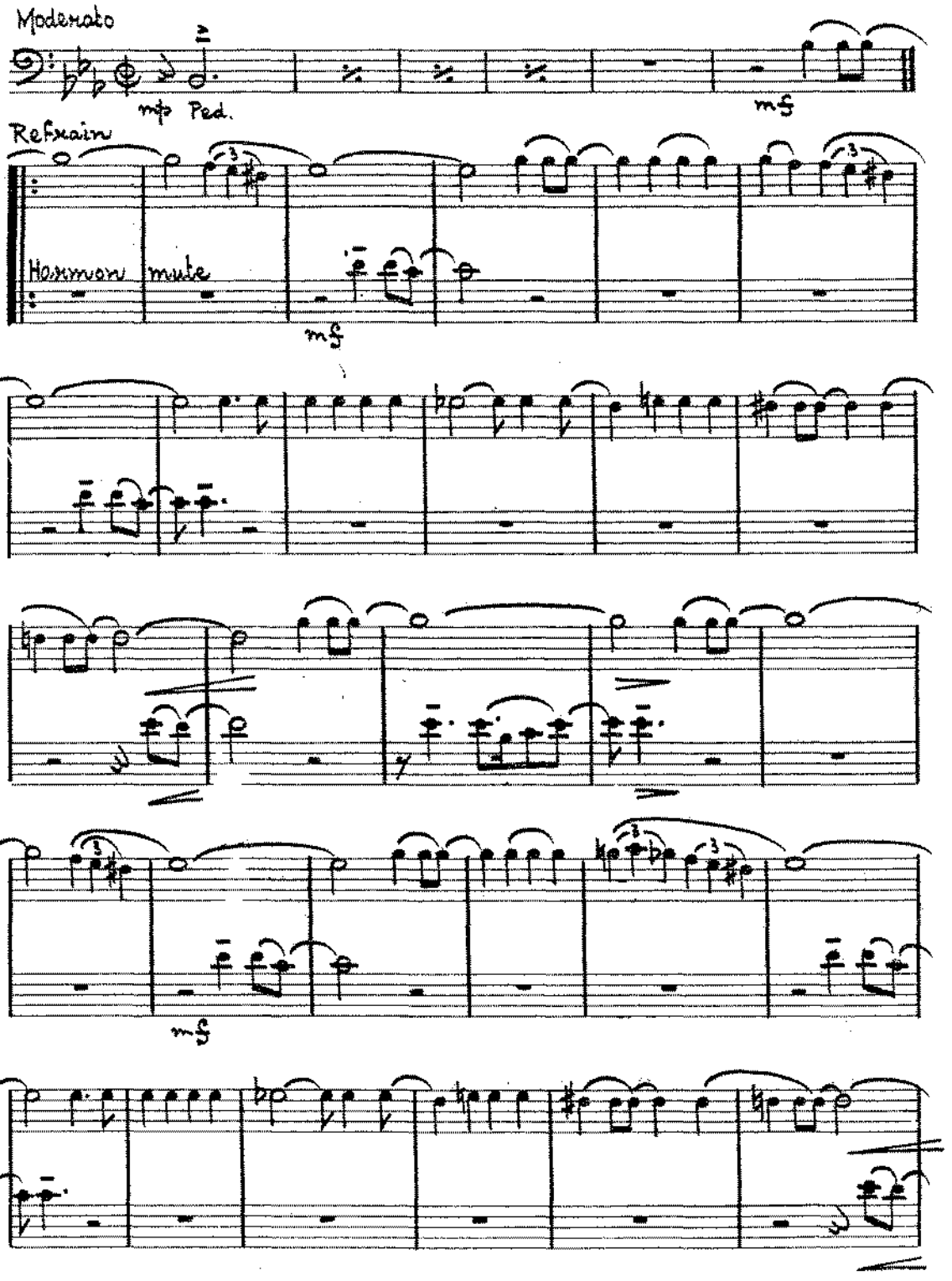

Copyright MCMXXXII by Harms Incorporated
Chappell & Co. Ltd., 50, New Bond Street, London, W.1 & Sydney
Any arrangement or adaptation of this composition without the consent of the owner is an infringement of copyright and the performance of any parodied version is strictly prohibited
9786
All rights reserved
MADE IN ENGLAND

2nd Trombone

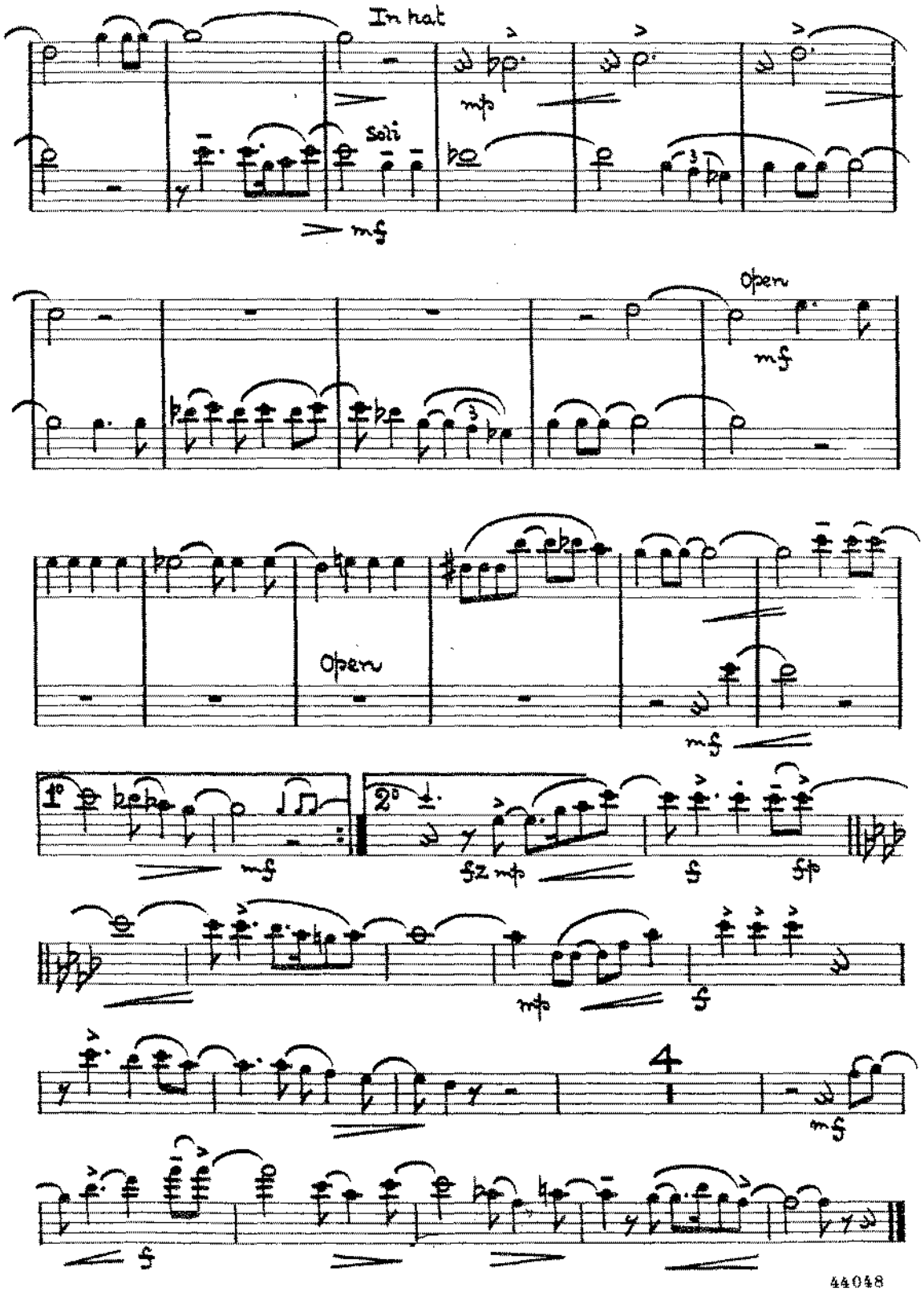

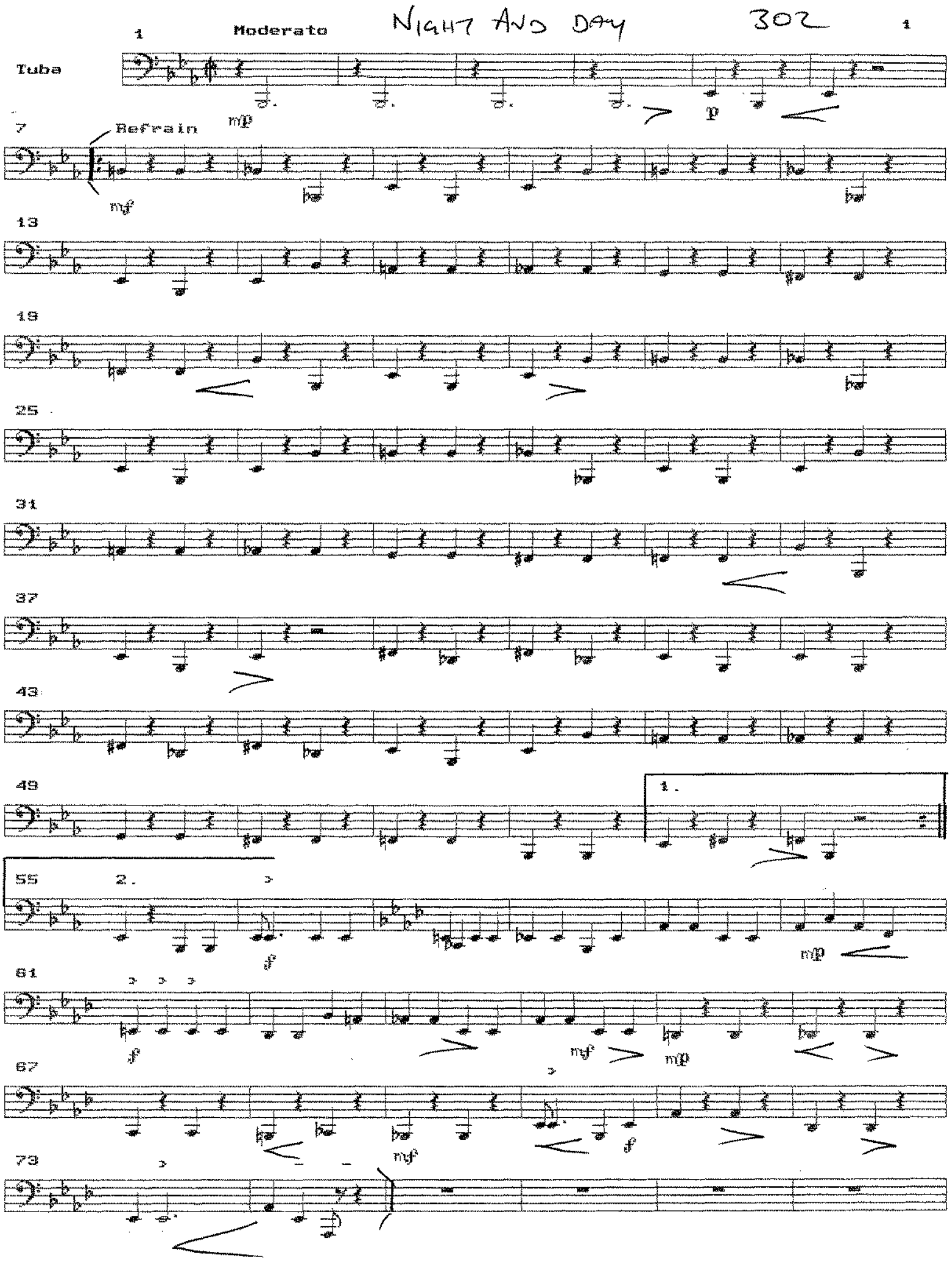

MINIM ARR 975 © 1995

279

C. RAY
[illegible] Kensington Crescent
SWANSEA.

3024

NIGHT AND DAY

Arranged for Orchestra by
Jimmy Lally

Words and Music by
COLE PORTER

Moderato

Piano

Solo

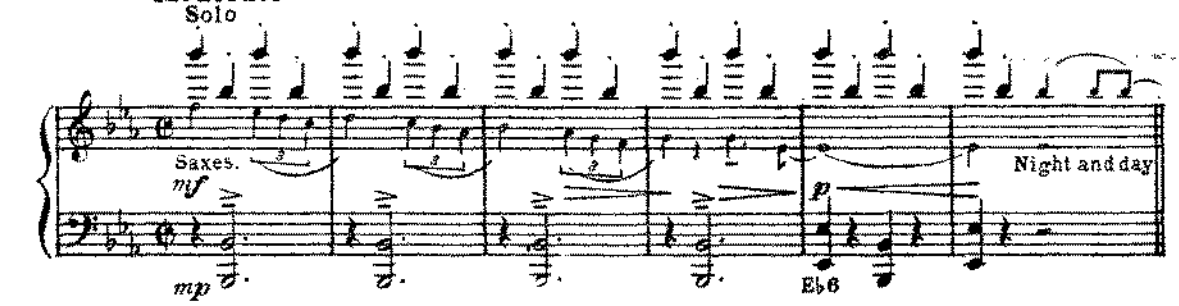

REFRAIN

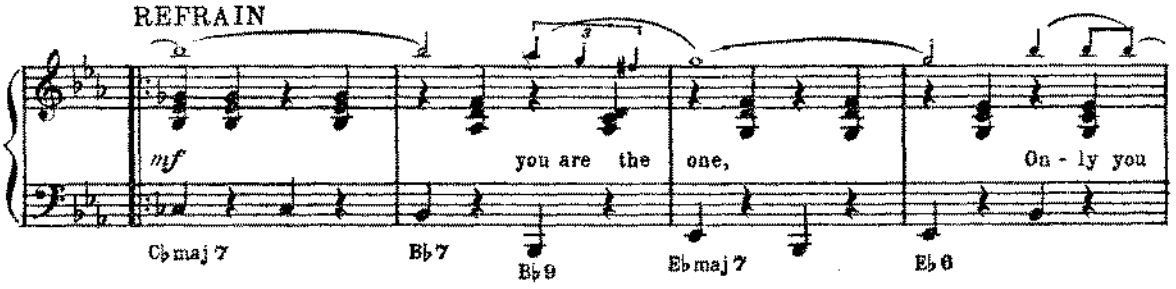

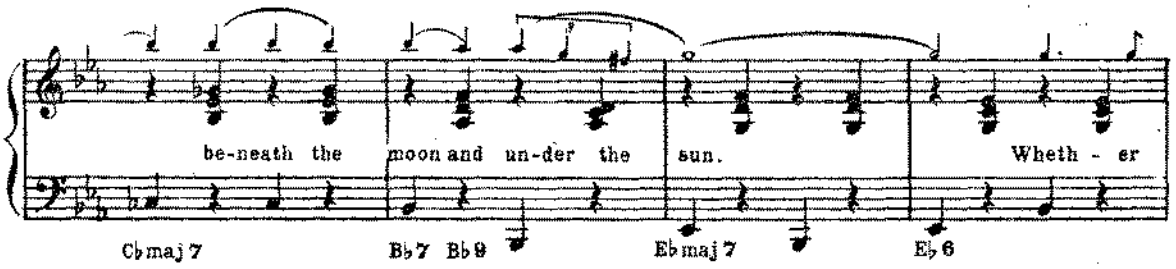

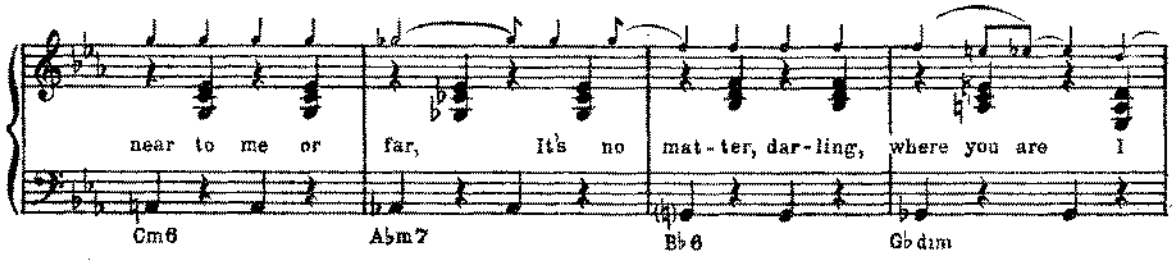

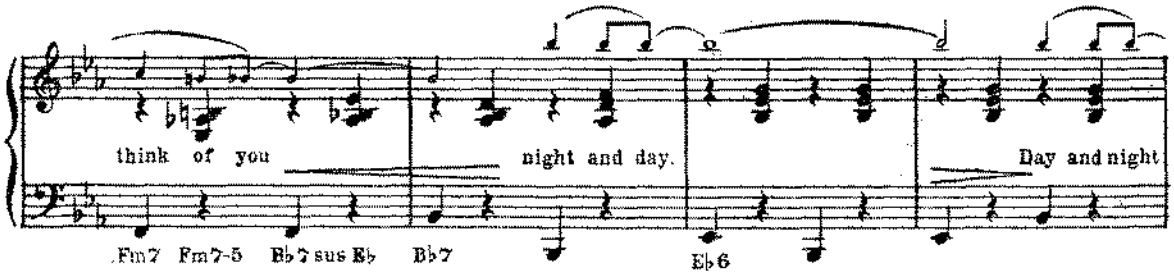

Copyright MCMXXXII by Harms Incorporated
Chappell & Co. Ltd., 50, New Bond Street, London, W.1 & Sydney
All rights reserved
MADE IN ENGLAND
Any arrangement or adaptation of this composition without the consent of the owner is an infringement of copyright and the performance of any parodied version is strictly prohibited

ON THE PERFORMING RIGHT SOCIETY'S RETURNS WHENEVER IT IS PUBLICLY PERFORMED

279

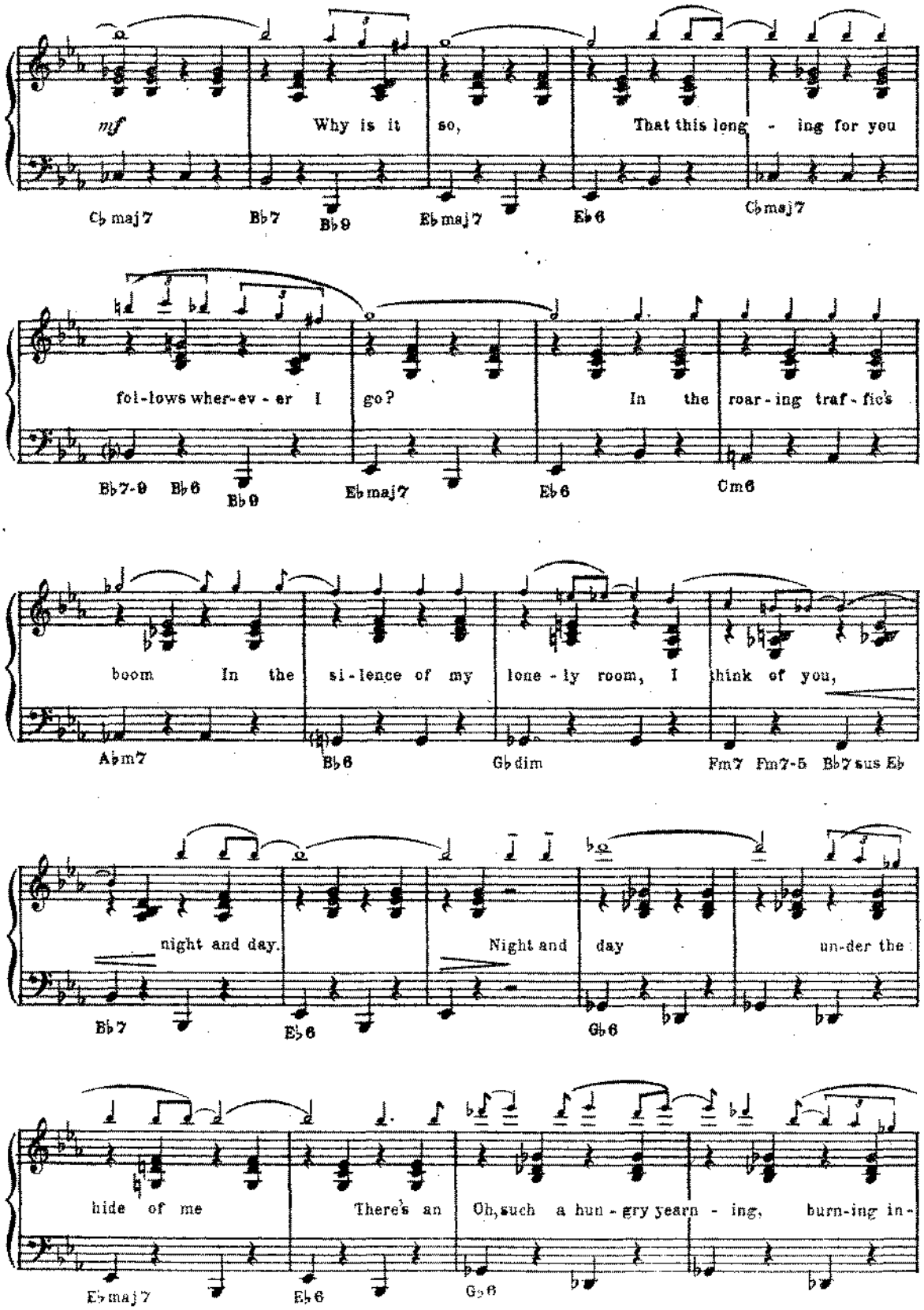

PLEASE INCLUDE THE TITLE OF THIS WORK

279

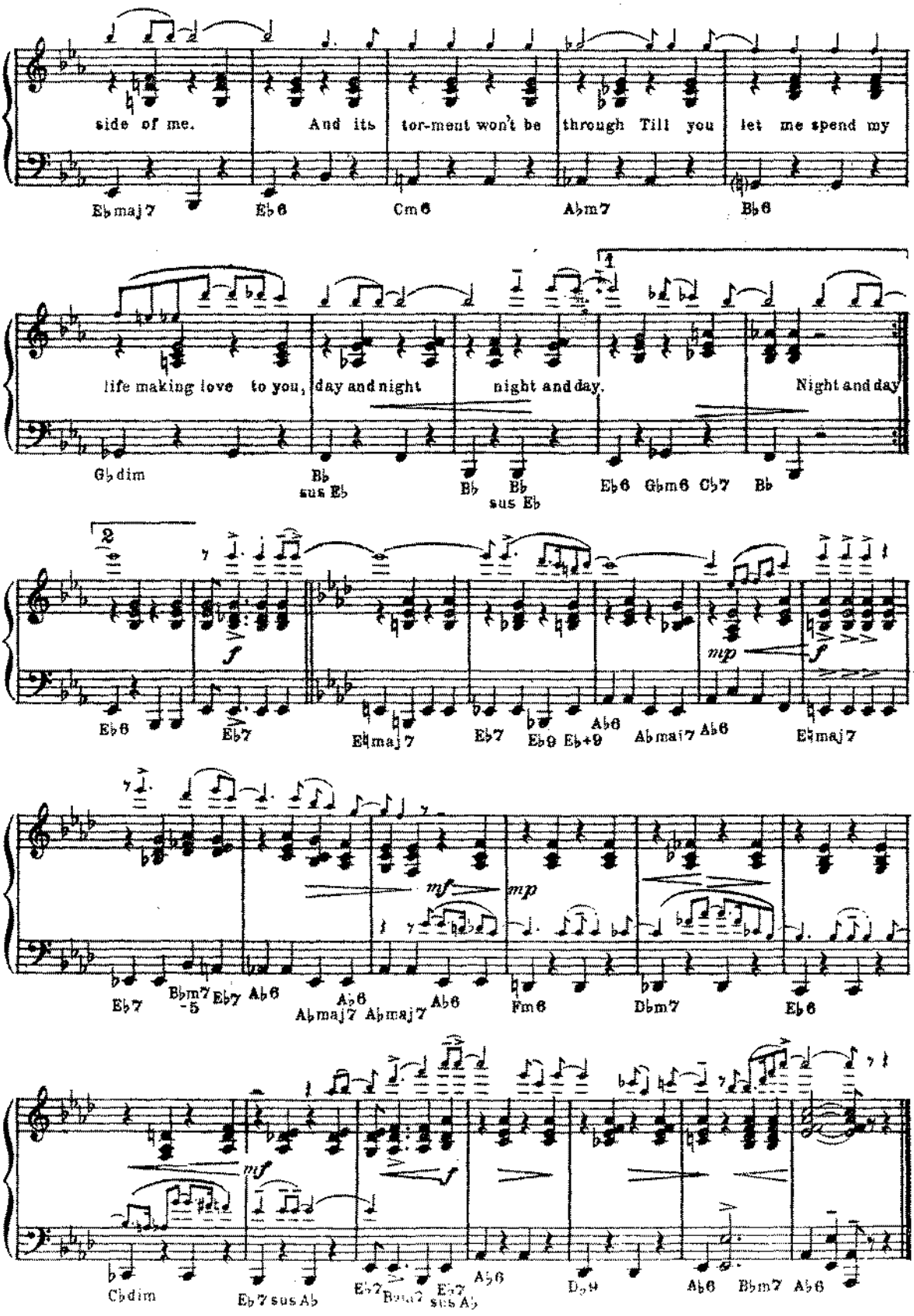
side of me. And its tor-ment won't be through Till you let me spend my
Eb maj7 Eb6 Cm6 Ab m7 Bb6
life making love to you, day and night night and day. Night and day
Gb dim Bb sus Eb Bb Bb sus Eb Eb6 Gb m6 Cb7 Bb
Eb6 Eb7 E♮maj7 Eb7 Eb9 Eb+9 Ab6 Ab maj7 Ab6 E♮maj7
Eb7 Bb m7 -5 Eb7 Ab6 Ab6 Ab maj7 Ab maj7 Ab6 Fm6 Db m7 Eb6
Cb dim Eb7 sus Ab Eb7 Bb m7 Eb7 sus Ab Ab6 Db9 Ab6 Bb m7 Ab6

ON THE PERFORMING RIGHT SOCIETY'S RETURNS WHENEVER IT IS PUBLICLY PERFORMED
DISAGE INFLUENCE THE TITLE OF THIS WORK

279

C. RAY

NIGHT AND DAY

302

Arranged for Orchestra by
Jimmy Lally

Guitar

Words and Music by
COLE PORTER

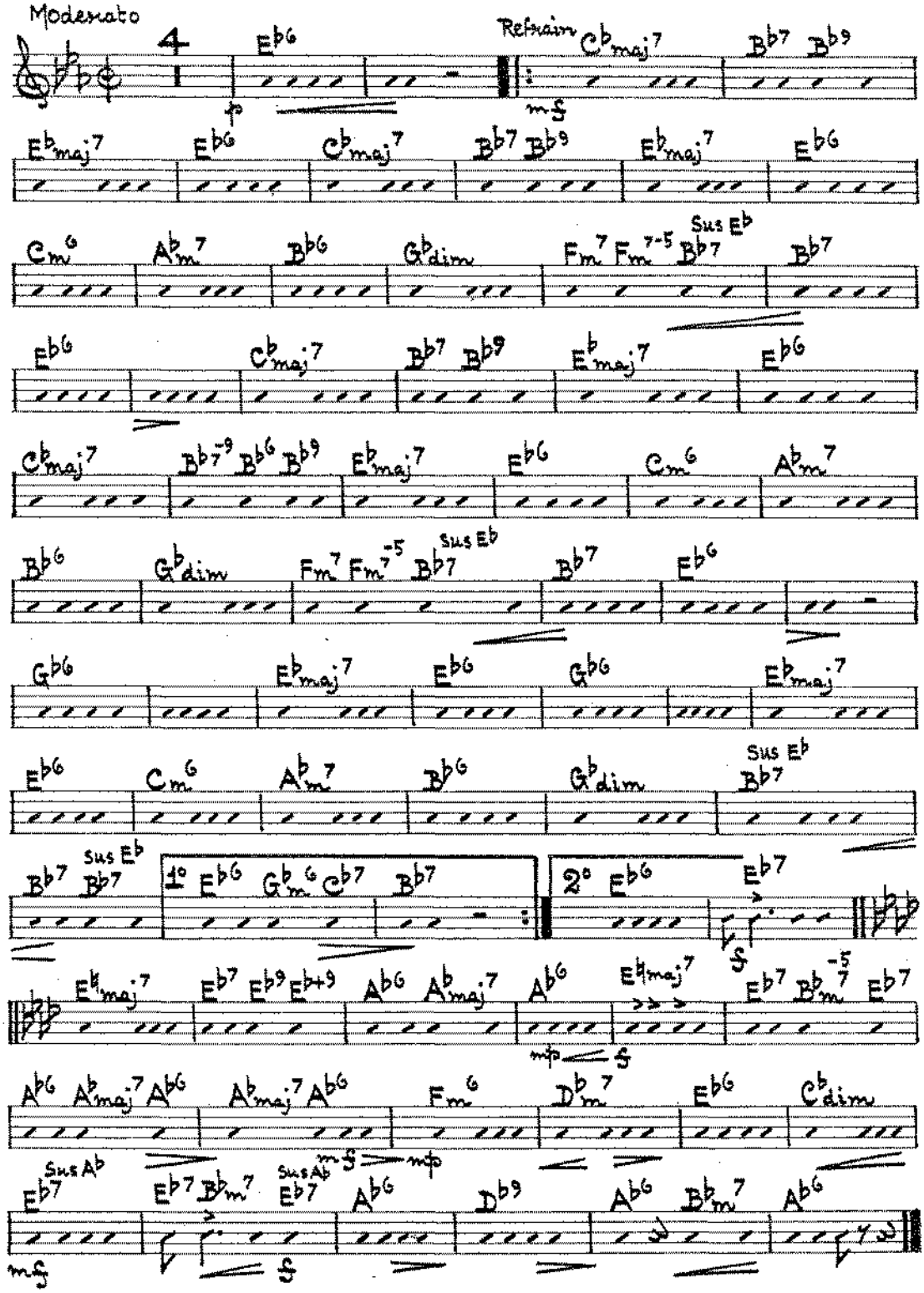

Copyright MCMXXXII by Harms Incorporated
Chappell & Co. Ltd., 50, New Bond Street, London, W.1 & Sydney
All rights reserved
MADE IN ENGLAND
Any arrangement or adaptation of this composition without the consent of the owner is an infringement of copyright and the performance of any parodied version is strictly prohibited

9786

44048

302

279

NIGHT AND DAY

C. RAY
239 Kensington Crescent,
SWANSEA.

Arranged for Orchestra by
Jimmy Lally

Bass

Words and Music by
COLE PORTER

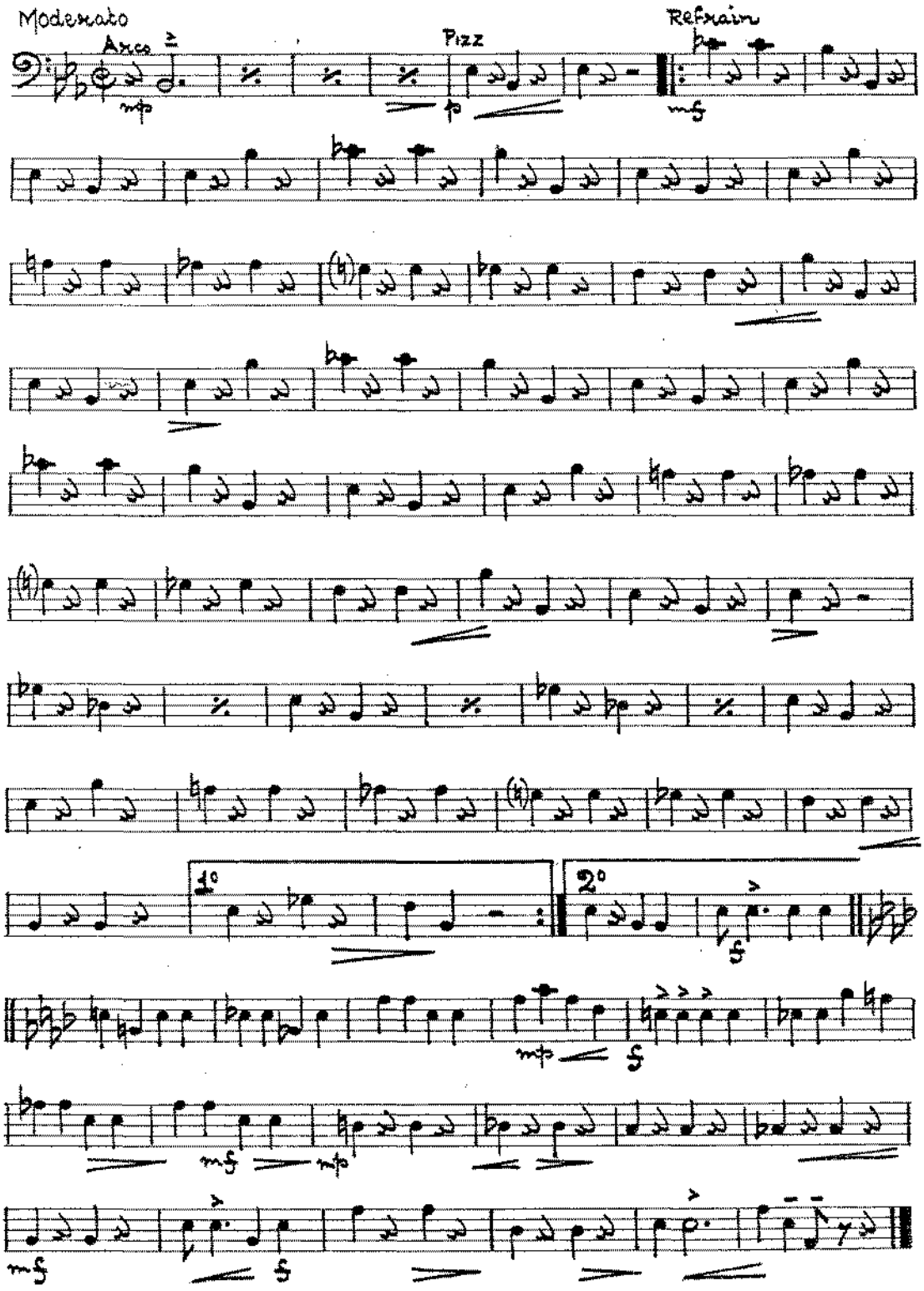

Copyright MCMXXXII by Harms Incorporated
Chappell & Co. Ltd., 50, New Bond Street, London, W.1 & Sydney
Any arrangement or adaptation of this composition without the consent of the owner is an infringement of copyright and the performance of any parodied version is strictly prohibited

9786

All rights reserved
MADE IN ENGLAND

302

C. RAY

[illegible] Lavington Crescent,
SWANSEA.

NIGHT AND DAY

Arranged for Orchestra by
Jimmy Lally

Drums

Words and Music by
COLE PORTER

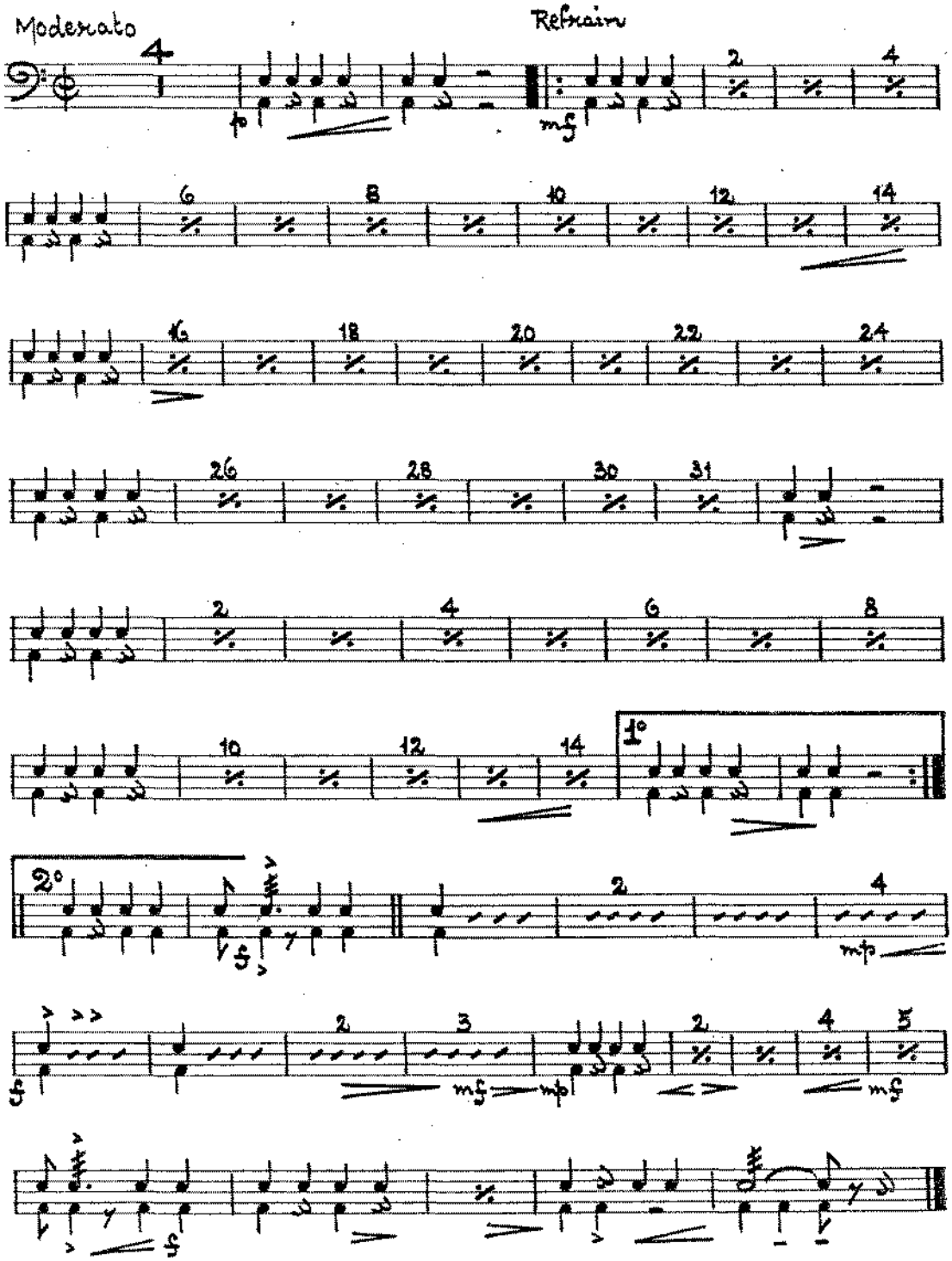

Copyright MCMXXXII by Harms Incorporated
Chappell & Co. Ltd., 50, New Bond Street, London, W.1 & Sydney
All rights reserved
MADE IN ENGLAND
Any arrangement or adaptation of this composition without the consent of the owner is an infringement of copyright and the performance of any parodied version is strictly prohibited

9786

44048