

BOSS BLUES ARRANGEMENT

NO MORE BLUES

re-scored by Bob Lowden

MODERATELY FAST IN A:J = 192

- 1515B
- 1st Alto
- 2nd Alto
- 1st Tenor
- 2nd Tenor
- Baritone
- Trumpet 1
- Trumpet 2
- Trumpet 3
- Trumpet 4
- Trombone 1
- Trombone 2
- Trombone 3
- Trombone 4
- Guitar
- Piano
- Bass
- Drums

©Copyright 1962 & 1967 by Editora Musical Arepua, Sao Paulo, Brazil
 TRIO-HOLLIS MUSIC INC., New York, N.Y., controls all publication rights for the USA & Canada
 International Copyright Secured Made in U.S.A. All rights reserved by permission
 of the publisher, Edizioni Ricordi, Milan, Italy.

2 9 10 11 12 13 14 15 16

1st Alto
2nd Alto
1st Tenor
2nd Tenor
Baritone
Trumpet 1
Trumpet 2
Trumpet 3
Trumpet 4
Trombone 1
Trombone 2
Trombone 3
Trombone 4
Guitar
Piano
Bass
Drums

17 18 19 20

- 1st Alto
- 2nd Alto
- 1st Tenor
- 2nd Tenor
- Baritone
- Trumpet 1
- Trumpet 2
- Trumpet 3
- Trumpet 4
- Trombone 1
- Trombone 2
- Trombone 3
- Trombone 4
- Guitar
- Piano
- Bass
- Drums

25 26 28 29 30 31 32

27 *NACH TREMBONE*

mf

1st Alto
2nd Alto
1st Tenor
2nd Tenor
Baritone

Trumpet 1
Trumpet 2
Trumpet 3
Trumpet 4

NACH ALTO

mf

Trombone 1
Trombone 2
Trombone 3
Trombone 4

Guitar
Piano
Bass
Drums

Gmi A7 Eb7 D7
Gmi A7 Eb7 D7

35

1st Alto

2nd Alto

1st Tenor

2nd Tenor

Baritone

Trumpet 1

Trumpet 2

Trumpet 3

Trumpet 4

Trombone 1

Trombone 2

Trombone 3

Trombone 4

Guitar

Piano

Bass

Drums

41 42 44 46 47 48

1st Alto
2nd Alto
1st Tenor
2nd Tenor
Baritone

Trumpet 1
Trumpet 2
Trumpet 3
Trumpet 4

Trombone 1
Trombone 2
Trombone 3
Trombone 4

Guitar

Piano

Bass

Drums

49 50 51 52 53 54 55 56

1st Alto
2nd Alto
1st Tenor
2nd Tenor
Baritone

Trumpet 1
Trumpet 2
Trumpet 3
Trumpet 4

Trombone 1
Trombone 2
Trombone 3
Trombone 4

Guitar
Piano

Bass
Drums

57 58 59 60 61 62 63 64

1st Alto

2nd Alto

1st Tenor

2nd Tenor

Baritone

Trumpet 1

Trumpet 2

Trumpet 3

Trumpet 4

Trombone 1

Trombone 2

Trombone 3

Trombone 4

Guitar

Piano

Bass

Drums

67

65

66

68

69

70

71

72

1st Alto
2nd Alto
1st Tenor
2nd Tenor
Baritone

Trumpet 1
Trumpet 2
Trumpet 3
Trumpet 4

Trombone 1
Trombone 2
Trombone 3
Trombone 4

Guitar
Piano
Bass
Drums

10 75 74 76 77 78 79 80

1st Alto
2nd Alto
1st Tenor
2nd Tenor
Baritone
Trumpet 1
Trumpet 2
Trumpet 3
Trumpet 4
Trombone 1
Trombone 2
Trombone 3
Trombone 4
Guitar
Piano
Bass
Drums

Am7 G Bm7/F# E7 Am7 Am7 F#m7 C G(b9)

WALK

83

88

87

86

85

84

82

1st Alto
2nd Alto
1st Tenor
2nd Tenor
Baritone

Trumpet 1
Trumpet 2
Trumpet 3
Trumpet 4
Trombone 1
Trombone 2
Trombone 3
Trombone 4

Guitar
Piano
Bass
Drums

1st Alto

2nd Alto

1st Tenor

2nd Tenor

Baritone

Trumpet 1

Trumpet 2

Trumpet 3

Trumpet 4

Trombone 1

Trombone 2

Trombone 3

Trombone 4

Guitar

Piano

Bass

Drums

97 98 99 100 101 102

1st Alto
2nd Alto
1st Tenor
2nd Tenor
Baritone

Trumpet 1
Trumpet 2
Trumpet 3
Trumpet 4

Trombone 1
Trombone 2
Trombone 3
Trombone 4

Guitar

A7 Eb9 D7(b9) Gmi D7(b9) Gmi A7 Gmi6 A7

Piano

F Solo AD LIB IF Gmi NO GUITAR Gmi6 A7

Bass

Drums

111

105 106 107 108 109 110 112

1st Alto
2nd Alto
1st Tenor
2nd Tenor
Baritone
Trumpet 1
Trumpet 2
Trumpet 3
Trumpet 4
Trombone 1
Trombone 2
Trombone 3
Trombone 4
Guitar
Piano
Bass
Drums

113 114 115 116 117 118 119 120

1st Alto
2nd Alto
1st Tenor
2nd Tenor
Baritone

Trumpet 1
Trumpet 2
Trumpet 3
Trumpet 4

Trombone 1
Trombone 2
Trombone 3
Trombone 4

Guitar

Piano

Bass

Drums

135

131

129

1st Alto
2nd Alto
1st Tenor
2nd Tenor
Baritone

Trumpet 1
Trumpet 2
Trumpet 3
Trumpet 4

Trombone 1
Trombone 2
Trombone 3
Trombone 4

Guitar
Piano
Bass
Drums

137 138 139 140 141 142

18

1st Alto
2nd Alto
1st Tenor
2nd Tenor
Baritone

Trumpet 1
Trumpet 2
Trumpet 3
Trumpet 4

Trombone 1
Trombone 2
Trombone 3
Trombone 4

Guitar
Piano
Bass
Drums

Am7 Em7 A7 B7
G Bmi7 E7

1st Alto
2nd Alto
1st Tenor
2nd Tenor
Baritone

Trumpet 1
Trumpet 2
Trumpet 3
Trumpet 4

Trombone 1
Trombone 2
Trombone 3
Trombone 4

Guitar

Piano

Bass

Drums

1st Alto

2nd Alto

1st Tenor

2nd Tenor

Baritone

Trumpet 1

Trumpet 2

Trumpet 3

Trumpet 4

Trombone 1

Trombone 2

Trombone 3

Trombone 4

Guitar

Piano

Bass

Drums

Chord symbols for Guitar and Piano:

- Measures 153-154: Bm7, Bbm7
- Measure 155: Am7
- Measure 156: Dsus
- Measure 157: B7(b9)
- Measure 158: E7
- Measure 159: Am7
- Measure 160: D9

161 162 163 164 165 166 167 168

1st Alto
2nd Alto
1st Tenor
2nd Tenor
Baritone
Trumpet 1
Trumpet 2
Trumpet 3
Trumpet 4
Trombone 1
Trombone 2
Trombone 3
Trombone 4
Guitar
Piano
Bass
Drums

Handwritten annotations in the score include: *sfz*, *sfz*, *sfz*, *sfz*, *sfz*, *END OF SOLO*, *GMI*, *E^b/F*, *GMI*, *Solo AD LIB*, and *f*.

(7)

22 169 170 171 172 173 174 175 176

1st Alto

2nd Alto

1st Tenor

2nd Tenor

Baritone

Trumpet 1

Trumpet 2

Trumpet 3

Trumpet 4

Trombone 1

Trombone 2

Trombone 3

Trombone 4

Guitar

Piano

Bass

Drums

179

184

183

182

181

180

178

1st Alto
2nd Alto
1st Tenor
2nd Tenor
Baritone

Trumpet 1
Trumpet 2
Trumpet 3
Trumpet 4

Trombone 1
Trombone 2
Trombone 3
Trombone 4

Guitar

Piano

Bass

Drums

187

186

185

192

191

190

189

188

1st Alto

2nd Alto

1st Tenor

2nd Tenor

Baritone

Trumpet 1

Trumpet 2

Trumpet 3

Trumpet 4

Trombone 1

Trombone 2

Trombone 3

Trombone 4

Guitar

Piano

Bass

Drums

195

1st Alto

2nd Alto

1st Tenor

2nd Tenor

Baritone

Trumpet 1

Trumpet 2

Trumpet 3

Trumpet 4

Trombone 1

Trombone 2

Trombone 3

Trombone 4

Guitar

Piano

Bass

Drums

203

201 202 203 204 205 206 207 208

1st Alto
2nd Alto
1st Tenor
2nd Tenor
Baritone
Trumpet 1
Trumpet 2
Trumpet 3
Trumpet 4
Trombone 1
Trombone 2
Trombone 3
Trombone 4

Guitar
Piano
Bass
Drums

211
212
213

CODA

CODA

CODA

CODA

210
D.S. AL CODA

1st Alto

2nd Alto

1st Tenor

2nd Tenor

Baritone

Trumpet 1

Trumpet 2

Trumpet 3

Trumpet 4

Trombone 1

Trombone 2

Trombone 3

Trombone 4

Guitar

Piano

Bass

Drums

215 216 217 218 219

1st Alto

2nd Alto

1st Tenor

2nd Tenor

Baritone

Trumpet 1

Trumpet 2

Trumpet 3

Trumpet 4

Trombone 1

Trombone 2

Trombone 3

Trombone 4

Guitar

Piano

Bass

Drums

No More Blues

1st Eb Alto
Saxophone

ANTONIO CARLOS JOBIM
re-scored by Bob Lowden

(MODERATELY FAST $\text{♩} = 192$)

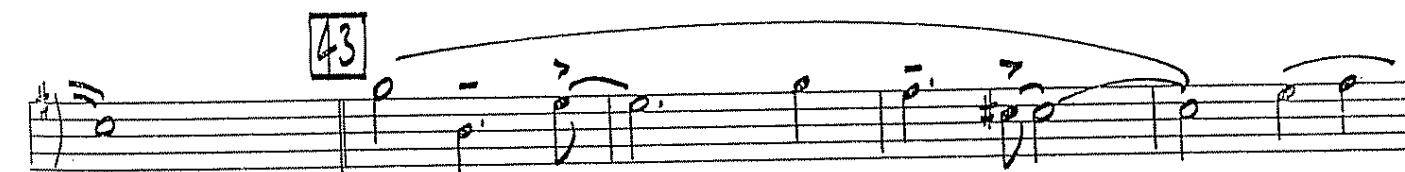
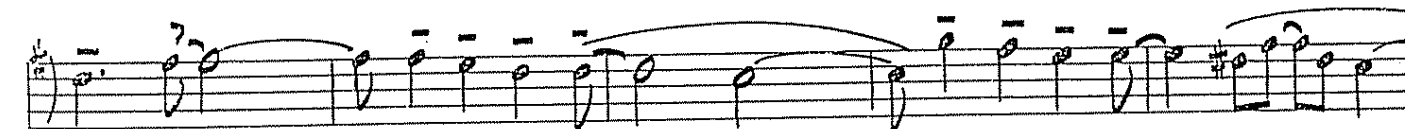
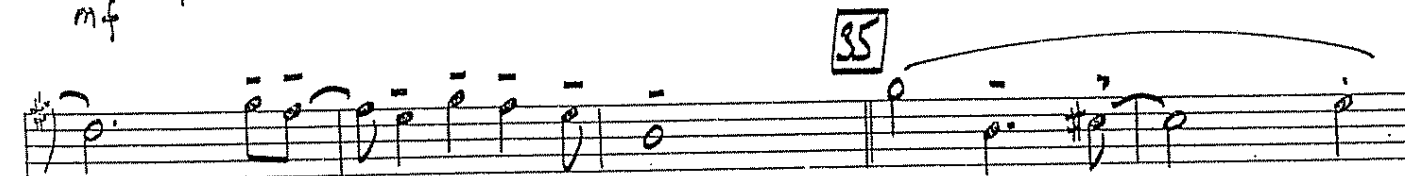
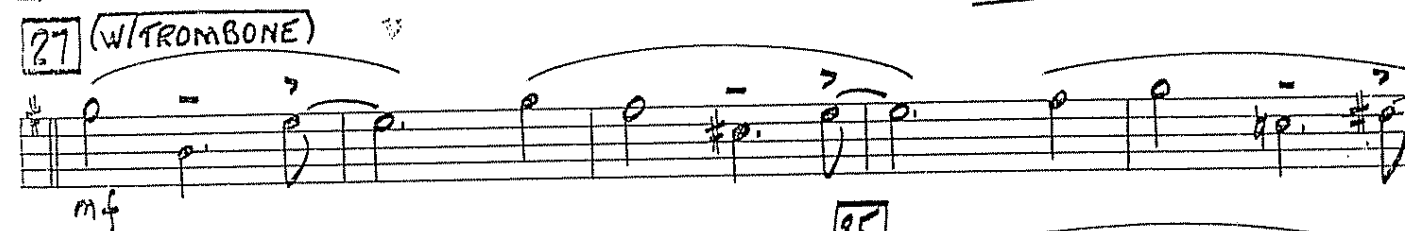
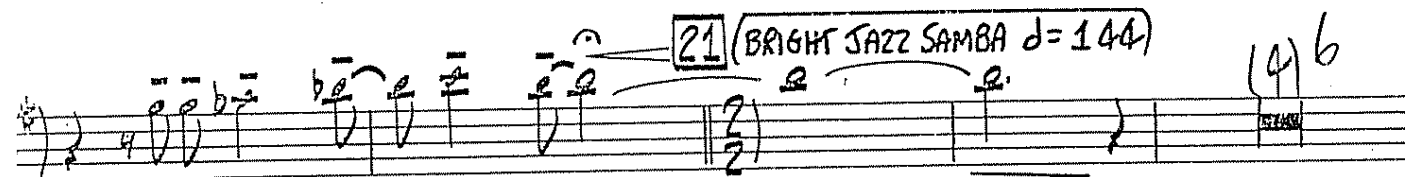
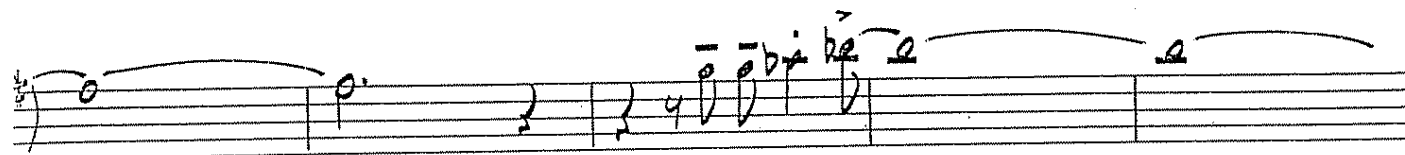
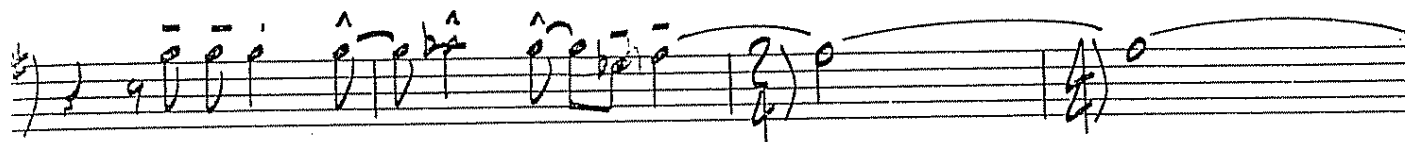

1ST E^b ALTO SAX

2

NO MORE BLUES

1⁵

1ST E^b ALTO SAX

3.

NO MORE BLUES

1ST E^b ALTO SAX

4

NO MORE BLUES

No More Blues

2nd Eb Alto
Saxophone

ANTONIO CARLOS JOBIM
re-scored by Bob Lowden

(MODERATELY FAST $\text{♩} = 192$)

2ND E^b ALTO SAX

2

NO MORE BLUES

2ND

Additional markings include a circled '2' at the beginning of the first staff, a circled '4' at the beginning of the second staff, and a circled '4' at the beginning of the sixth staff. There are also some handwritten annotations and a circled '8' at the end of the tenth staff.

111

143

2ND E^b ALTO SAX

3.

NO MORE BLUES

111

119

127

135

143

151

163

171

179

2ND E^b ALTO SAX

NO MORE BLUES

mf f

187

195

203

D.S. AL CODA

No More Blues

1st Bb Tenor
Saxophone

ANTONIO CARLOS JOBIM
re-scored by Bob Lowden

(MODERATELY FAST $\text{♩} = 192$)

mf

21 (BRIGHT JAZZ SAMBA $\text{♩} = 144$)

27 8 35 (NO VIB.)

mp

43 (NO VIB.)

sfz

51 4

1ST B^b TENOR SAX

2.

NO MORE BLUES

1ST

111

143

1ST B^b TENOR SAX

3.

NO MORE BLUES

111

TURN PAGE

119

1ST B^b TENOR SAX

4

NO MORE BLUES

187

195

203

CODA

No More Blues

2nd Bb Tenor
Saxophone

ANTONIO CARLOS JOBIM
re-scored by Bob Lowden

(MODERATELY FAST $\text{♩} = 192$)

sfz mf

21 (BRIGHT JAZZ SAMBA $\text{♩} = 144$)

27 8 35 (No VIB.)

43 (No VIB.) sfz

51

59

67

75

83

95

95

103

8

2ND B♭ TENOR SAX

3.

NO MORE BLUES

2ND B^bTENOR SAX

NO MORE BLUES

257

No More Blues

E♭ Baritone
Saxophone

ANTONIO CARLOS JOBIM
re-scored by Bob Lowden

MODERATELY FAST ♩ = 192

21 BRIGHT JAZZ SAMBA ♩ = 144

E^b BARIATONE SAX

P. 2

NO MORE BLUES

BARIPHONE SAX

NO MORE BLUES

E^b BARITONE SAX

NO MORE BLUES

171

179

187

195

203

D.S. AL CODA

Handwritten scribbles and a large number '109' written vertically on the right side of the page.

CODA

No More Blues

257
—

1st Bb Trumpet

ANTONIO CARLOS JOBIM
re-scored by Bob Lowden

(MODERATELY FAST ♩ = 192)

21 (BRIGHT JAZZ SAMBA ♩ = 144)

27

35

43

1ST B♭ TRUMPET

2.

NO MORE BLUES

1ST B^b TRUMPET

3.

NO MORE BLUES

95

103

135

151

1ST B^b TRUMPET

4

NO MORE BLUES

171

179

187

195

203

COOA

No More Blues

2nd Bb Trumpet

ANTONIO CARLOS JOBIM
re-scored by Bob Lowden

(MODERATELY FAST) ♩ = 192

6 13

21 BRIGHT JAZZ Samba ♩ = 144 27 8 35 8 43 8 51 7

59 59 mp

67

mf

75 mp

83

2

2ND B♭ TRUMPET

2

NO MORE BLUES

71

79

187

195

203

D.S. AL CODA

CODA

No More Blues

251

3rd Bb Trumpet

ANTONIO CARLOS JOBIM
re-scored by Bob Lowden

(MODERATELY FAST $\text{♩} = 192$)

6 13

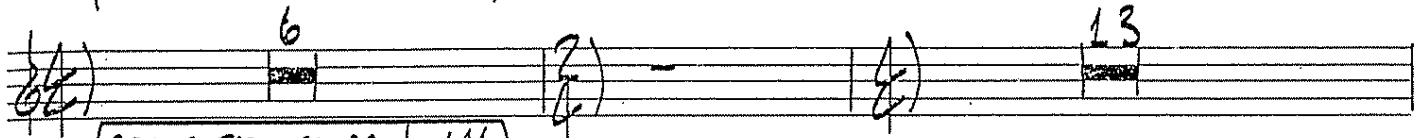

(BRIGHT JAZZ SAMBA $\text{♩} = 144$)

21 8 27 8 35 8 43 8 51 7

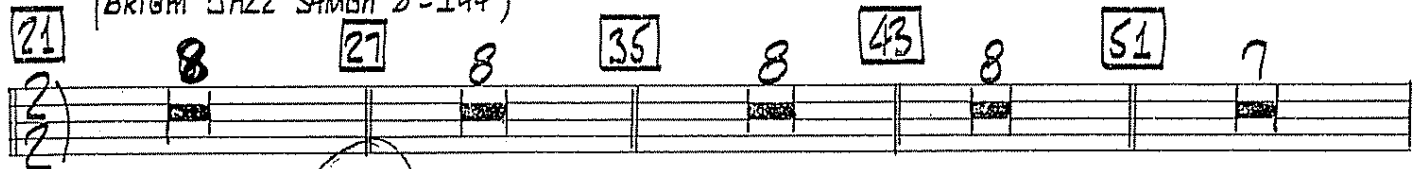

58 59

67

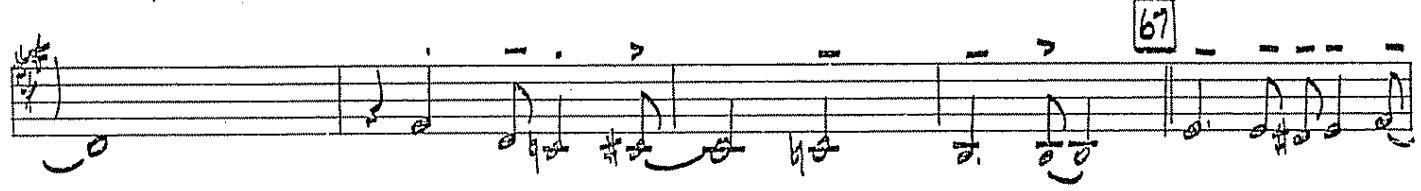

mf

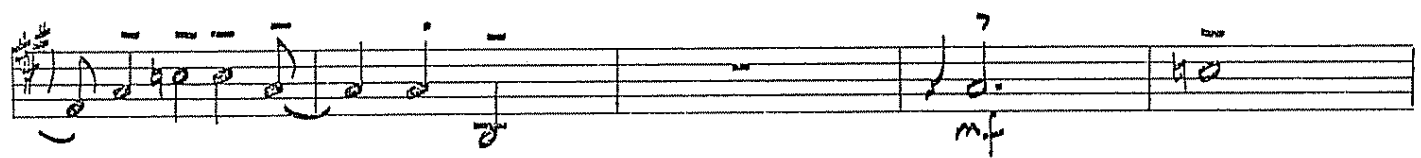

75

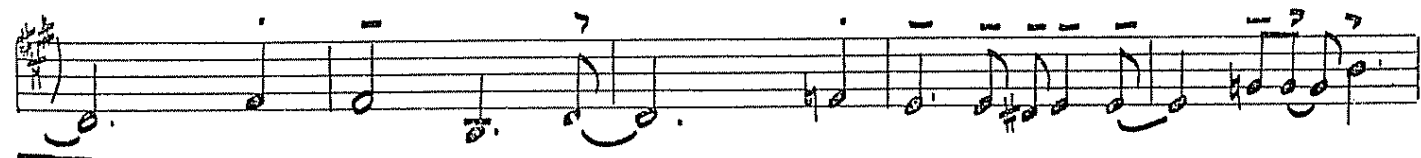
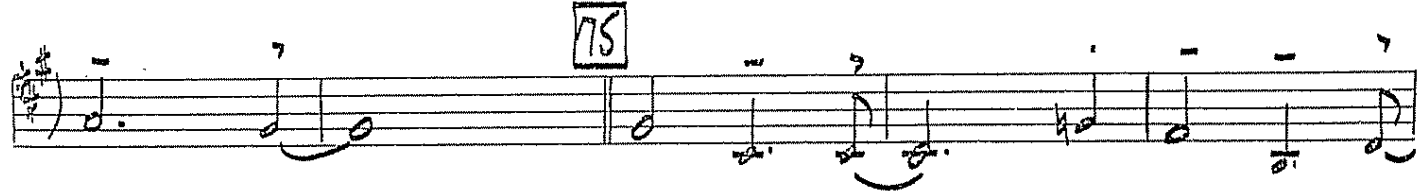

83

2

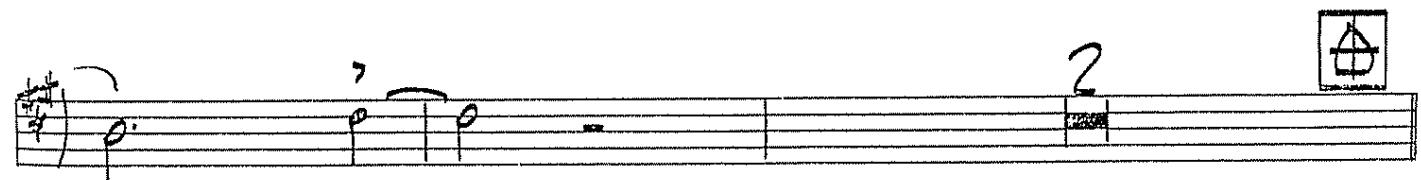

3RD TRUMPET

2.

NO MORE BLUES

3RD B^B TRUMPET

3.

NO MORE BLUES

171

179

187

195

203

(D. S. AL CODA)

(CODA)

No More Blues

4th Bb Trumpet

ANTONIO CARLOS JOBIM
re-scored by Bob Lowden

(MODERATELY FAST $\text{♩} = 192$)

6 13

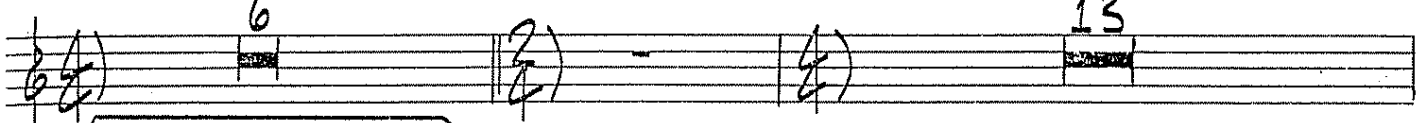

(BRIGHT JAZZ SAMBA $\text{♩} = 144$)

21 27 35 43 51 7

59

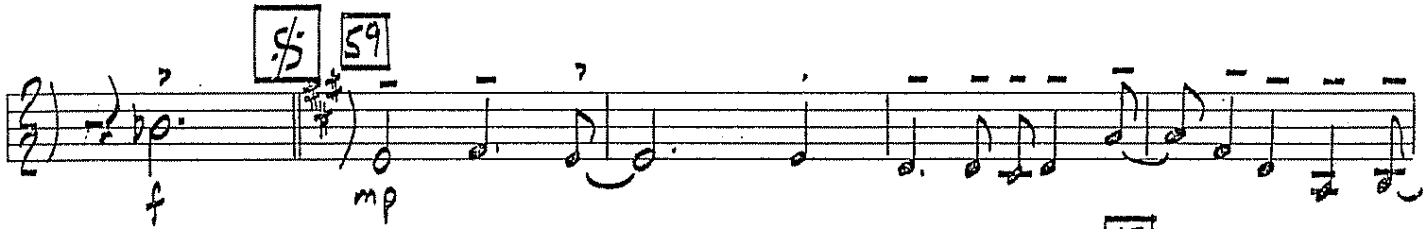

67

mf

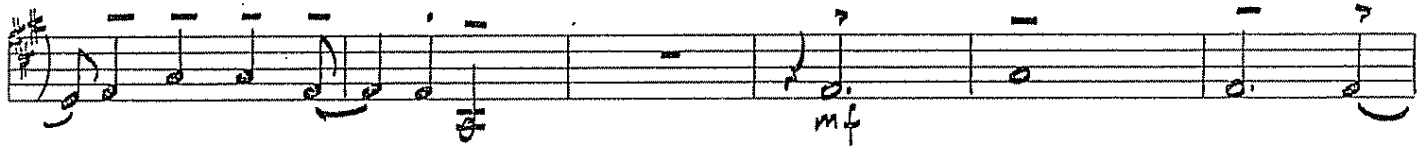

75

83

2

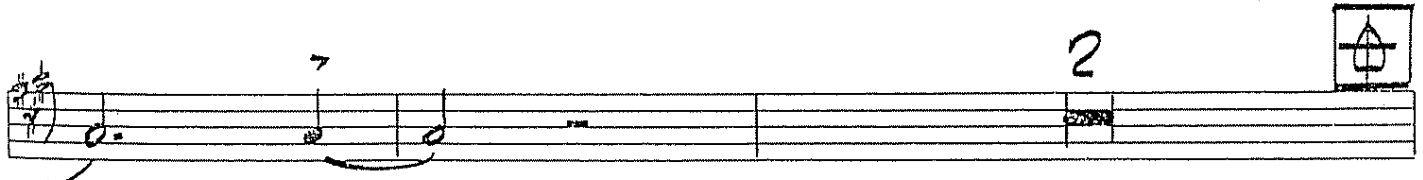

F# B^b TRUMPET

3.

NO MORE BLUES

4TH B♭ TRUMPET

2.

NO MORE BLUES

257

No More Blues

1st Trombone

ANTONIO CARLOS JOBIM

re-scored by Bob Lowden

(MODERATELY FAST $\text{♩} = 192$)

sfp (WITH BARITONE + RHYTHM) *mf*

(BRIGHT JAZZ SAMBA $\text{♩} = 144$)

21 $\frac{4}{4}$ $\frac{6}{4}$

27 (WITH ALTO)

mf

35

1ST TROMBONE

2.

NO MORE BLUES

1ST TROMBONE

3.

NO MORE BLUES

93

103

111 (NO VIB)

119

127 135 143

(NOTE: TURN PAGES NOW TO SHOW PAGES 2, 3 + 4)

151

163

171

171

171

1ST TROMBONE

4

NO MORE BLUES

179

187

195

203

204

OFF ON ONE

No More Blues

2nd Trombone

ANTONIO CARLOS JOBIM
re-scored by Bob Lowden

(MODERATELY FAST $\text{♩} = 192$)

6 13

9/8 Bb

(BRIGHT JAZZ SAMBA $\text{♩} = 144$)

21 27 35 43

(NO VIB.)

2/4 Bb

2/4 Bb

51 7

2/4 Bb

59

2/4 Bb

67

2/4 Bb

2/4 Bb

75

2/4 Bb

2/4 Bb

2ND FROM EDNE

2.

NO MORE BLUES

No More Blues

3rd Trombone

ANTONIO CARLOS JOBIM
re-scored by Bob Lowden

(MODERATELY FAST $\text{♩} = 192$)

6 13

(BRIGHT JAZZ SAMBA $\text{♩} = 144$)

21 27 35 43

(NO VIB)

sfz

51 7

59

mp

67

b0

mf

sfz

75

mp

3RD TROMBONE

2.

NO MORE BLUES

83

sfz

RD TROMBONE

3.

NO MORE BLUES

251

No More Blues

4th: Trombone

ANTONIO CARLOS JOBIM
re-scored by Bob Lowden

(MODERATELY FAST $\text{♩} = 192$)

(BARITONE SAX LIES)

21 (BRIGHT JAZZ SAMBA $\text{♩} = 144$)

27 **8** **35** **8** **43** (PLAY) (NO VIB.)

4TH TROMBONE

2.

NO MORE BLUES

59

67

75

83

95

4TH TROMBONE

3.

NO MORE BLUES

4TH TROMBONE

NO MORE BLUES

sfp

179

mf

187

f

(Solo)

195

203

(D.S. AL CODA)

sfp

257

No More Blues

Piano

ANTONIO CARLOS JOBIM
re-scored by Bob Lowden

MODERATELY FAST $\text{♩} = 192$

Handwritten annotations above the first system: $2 \ 1 = 4 \ 3 \ 4$ and $4 \ 2 \ 1 \ 3 \ 2 \ 1$ with arrows pointing to notes.

21 (BRIGHT JAZZ SAMBA $\text{♩} = 144$)

FILL ONLY

Chords: Gmi Gmi Gmi Gmi 3 bars

27

Chords: Gmi Gmi A7 A7 Eb7 D7 Gmi Cm6 D7

35

Chords: Gmi Gmi6 A7 Dmi Dmi Eb Gmi6 A7 D7(b9) D7(b9)

43

Chords: Gmi Gmi A7 A7 Eb9 D7(b9) Gmi G7(b9)

51

Chords: Cm1 D7(b9) Gmi Gmi7 Gmi6 Eb7 D7(b9) Gmi Gmi D7(b9)

PIANO

3.

NO MORE BLUES

59 (COMP FOR ENS.)

59 (COMP FOR ENS.)

Chords: G, E7(b9), Ami7, Ami7, Dsus9 D9, D9, Bmi7 Bb7(b5), Ami7 D9

67

Chords: G/B, Bb0, Ami7, Ami7, Emi7, A7(#11), Ami7, D9

75

Chords: G, Bmi7/F#, E7, Ami7, Ami7, F#mi7 C0, B7(b9), Emi, Fmi6 G7(b9)

83

Chords: CMA7, Cmi7, Bmi7, Bmi7 Bbmi7, Ami7, Dsus9, Bmi7, E7(b9)

9

Chords: Ami7, G

PIANO

NO MORE BLUES

95

Gmi D7(b9) Gmi D7(b9) Gmi A7 A7 Eb9 D7(b9) Gmi D

103 (PLAY SOLO AD LIB IF NO GUITAR)

Gmi Gmi6 A7 Dmi Eb Gmi6 A7 D7 D7

111

Gmi A7 Cm6 D7 Dmi7 G7(b9)

119

Cmi Cm6 D7(b9) Gmi Gmi7 Eb9 D7(b9) Gmi Gmi

127

G E7(b9) A7 A7 Ami7 D7 Gmi7 Bb7 Ami7 D7

PIANO

NO MORE BLUES

135

G/B B^b0 Ami⁷ Ami⁷ Emi⁷ A⁷ Ami⁷ D⁹

(CONTINUE SOLO)

143

G Bmi⁷/F# E⁷ A⁷ A⁷ F#mi⁷(b5) B⁷ Emi⁷ Ebmi⁷ Dmi⁷ G⁷

151

C Cmi⁷ Bmi⁷ Bmi⁷ B^bmi⁷ Ami⁷ Dsus

B⁷(b9) F⁷ Eb⁹ Ami⁷ D⁹ D⁷ D⁷

163

Gmi 3 E^b/F 3 171 F/E^b 2

(END SOLO)

179

Gmi A7 Cm6 D7 Gmi D7 (b9)

Chord diagrams for measures 179-186. Treble and bass clefs with chord symbols and fingerings.

187

Gmi D Gmi6 A7 Dmi Eb Gmi6 A7 D7(b9)

195

Gmi C9(#11) Db9(#11) Eb9 D7 Eb Eo

Chord diagrams for measures 187-194. Treble and bass clefs with chord symbols and fingerings.

203

F Gmi G7(b9) Cm Gmi7 Cm6 D7 Gmi Gmi7 Gmi6

PIANO

7.

NO MORE BLUES

No More Blues

Guitar

ANTONIO CARLOS JOBIM
re-scored by Bob Lowden

(MODERATELY FAST $\text{♩} = 192$)

21 (BRIGHT JAZZ SAMBA $\text{♩} = 144$)

27

35

43

51

Cmi D7(b9) Gmi Gmi7

Gmi6 Eb7 D7(b9) Emi D7+ (b9) (+11)

59

8va

mp

67

75

mp

83

3. SUNAR

3.

NO MORE BLUES

95

G_{mi} $D7(b9)$ G_{mi} $D7(b9)$ G_{mi} $A7$ $A7$ $Eb9$ $D7+(b9)$

$D7+(b9)$ G_{mi} G_{mi} $D7+(b9)$ **103** (SOLO AD LIB) G_{mi} G_{mi}^6 $A7$

D_{mi} D_{mi} E^b G_{mi}^6 $A7$ $D7$ $D7$

111

G_{mi} G_{mi} $A7$ $A7$ C_{mi}^6 $D7$

D_{mi}^7 $G7(b9)$ **119** C_{mi} C_{mi}^6 $D7(b9)$ G_{mi} G_{mi}^7

(SOLO CONTINUES)

E^b9 $D7+(b9)$ G_{mi} G_{mi} **127** $G(MAJOR)$ $E7(b9)$

$A7$ $A7$ A_{mi}^7 $D7$ B_{mi}^7 B^b7 A_{mi}^7 $D7$

135

G/B B^b^o A_{mi}^7 A_{mi}^7 E_{mi}^7 $A7$

A_{mi}^7 $D9$ **143** G B_{mi}^7/\sharp $E7$ $A7$ $A7$

(SOLO CONTINUES)

$F^{\sharp}_{mi} 7(b5)$ $B7$ E_{mi} E^b_{mi} D_{mi}^7 $G7$ **151** C C_{mi}^7

Bmi7 Bmi7 Bmi7 Ami7 Dsus9 B7(b9) E7 Ami7 D9

D7 D7 (163) Gm 3 Eb/F 3 (171) F/Eb S

(END SOLO)

(179) Gmi Gmi A7 A7

(SIMILE)

Gmi6 D7 Gmi D7(b9) (187) Gmi D/F# Gmi6 A7

(SIMILE)

Dmi Dmi Eb Emi7(b5) A7 D7(b9) D7(b9)

(SIMILE)

(195) Gmi C9(#11) D9(#11) Eb9(#11) D7 Eb E0

F Gmi G7(b9) (203) Cmi Cmi7 Cmi6 D7 Gmi Gmi7 Gmi6

Eb9 D7(b9) Gmi (D.S. AL CODA)

(CODA)

Eb/F Eb9(#11)

257

No More Blues

Bass

ANTONIO CARLOS JOBIM
re-scored by Bob Lowden

(MODERATELY FAST ♩ = 192)

21 (BRIGHT JAZZ SAMBA ♩ = 144)

27

35

43

BASS

2.

NO MORE BLUES

51

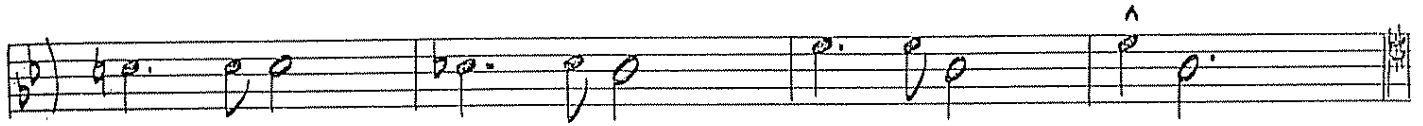
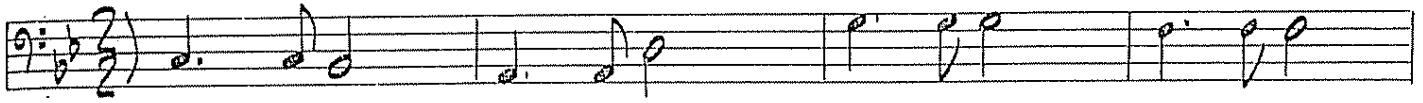

59

mp

67

75 (WALK)

mp

83

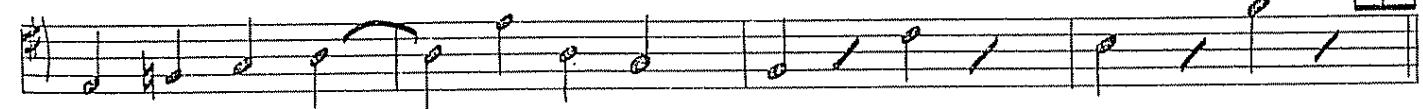
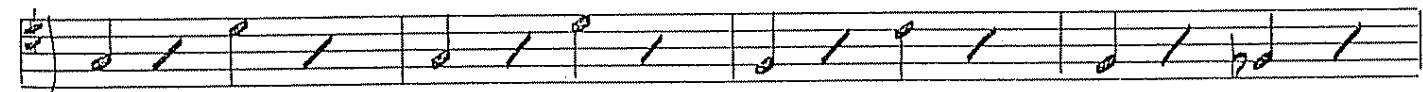

2

95

103 (GUITAR SOLO)

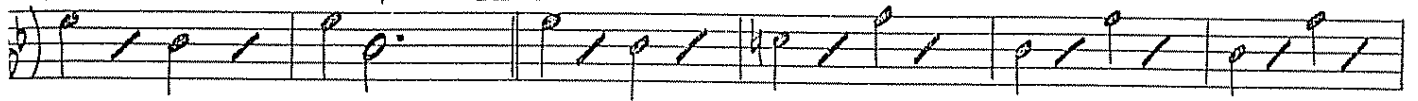

111

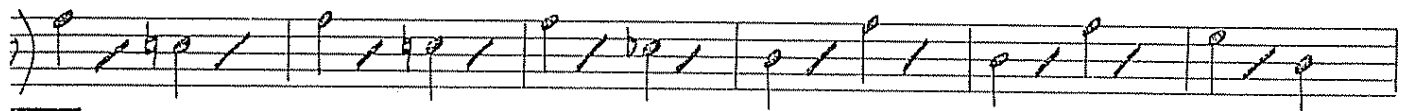
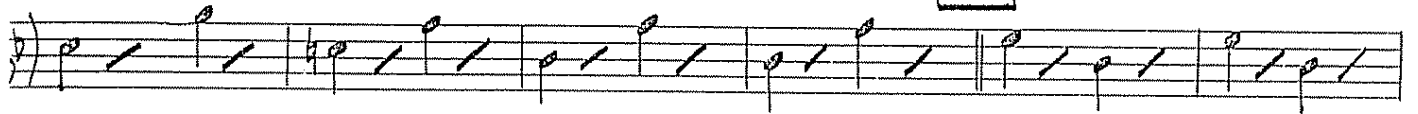

119

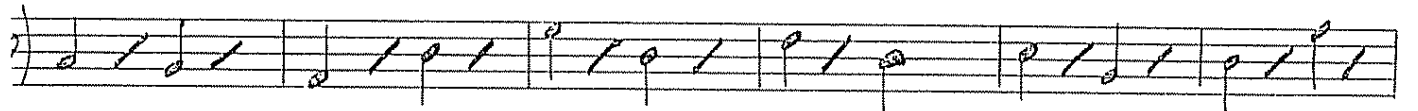

127

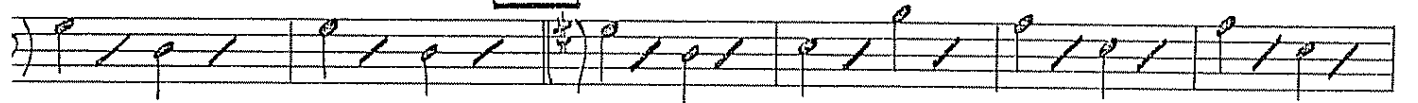

135

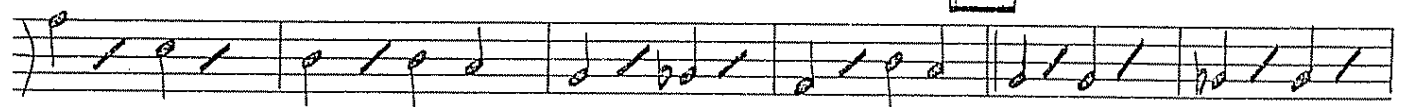

143

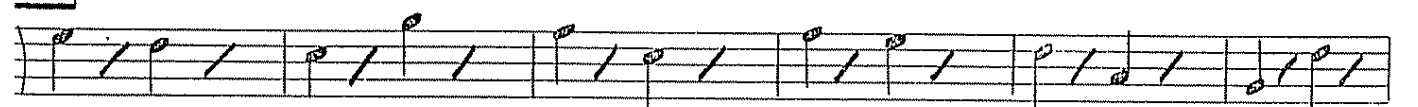

151

mf

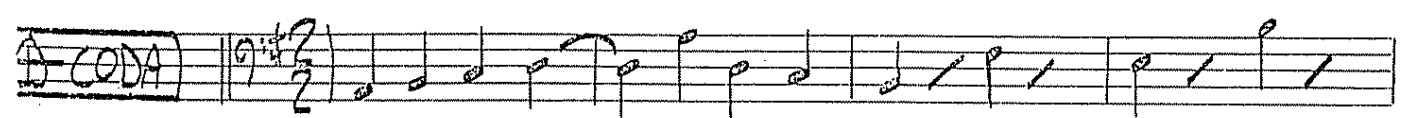
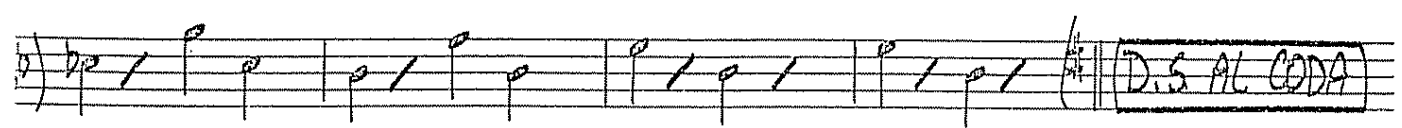
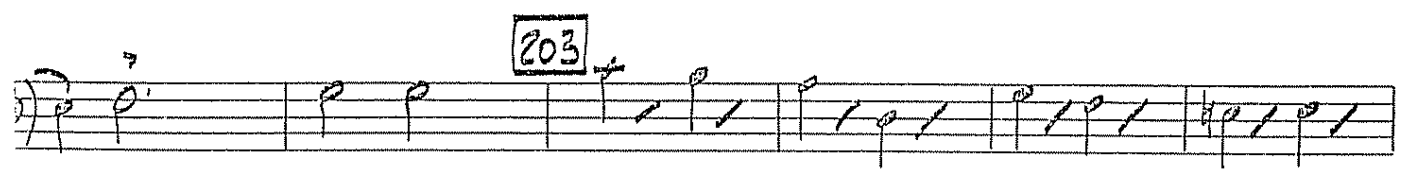
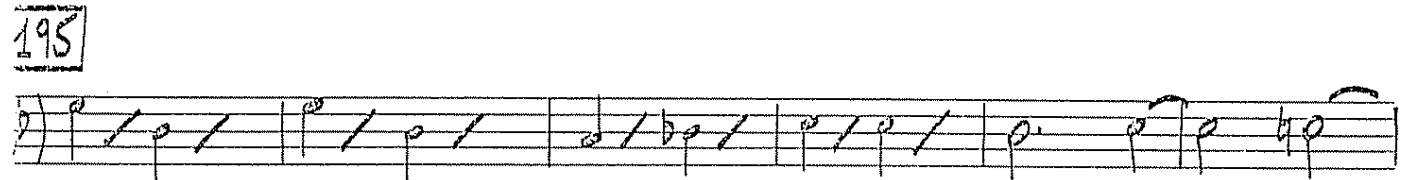
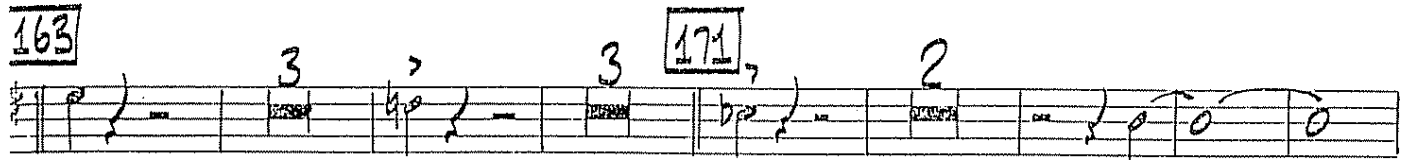

ALL LAMB. No More Blues

251

Drums

ANTONIO CARLOS JOBIM
re-scored by Bob Lowden

(MODERATELY FAST $\text{♩} = 192$)

(CYMBAL)

21 (BRIGHT JAZZ SAMBA $\text{♩} = 144$)

CRASH CYM.

22

35

43

51

(SOLO TR)

CRASH

DRUMS

2.

NO MORE BLUES

59 *UP LATE*
(SWING)

67 *mp*

75 *mp*

83

(SOLO)
T.T.

95 (SWING)

103 (GUITAR SOLO)

111

119

DRUMS

3.

NO MORE BLUES

127 (CLOSED HI-HAT)

DRUMS

4

NO MORE BLUES

195

203

GO TO MEASURE ON DS.