

FULL SCORE

NUTVILLE

RECORDED BY BUDDY RICH ON "ROAR OF '74" ALBUM

BRIGHT LATIN - GRADE 5½ - PLAYING TIME 3:30

by Horace Silver

arranged by Greg Hopkins

LAMONT JAZZ
ENSEMBLE LIBRARY

*Big Band music by the acknowledged "giants"
of Jazz composition and arranging!*

JAZZ GIANTS SERIES

INSTRUMENTATION

Full Score
1st Eb Alto Sax
2nd Eb Alto Sax
1st Bb Tenor Sax
2nd Bb Tenor Sax
Eb Baritone Sax

1st Bb Trumpet
2nd Bb Trumpet
3rd Bb Trumpet
4th Bb Trumpet
1st Trombone
2nd Trombone

3rd Trombone
4th (Bass) Trombone
Piano
Guitar
Drums
Bass

published under license by:
ECAROH MUSIC, INC.
sole selling agent in U.S.A. &
Canada for this arrangement:

Kendor Music, Inc.

Main & Grove Sts.
Delevan, New York 14042

EXTRA SCORES AND PARTS AVAILABLE

Saxes

1st Alto
2nd Alto
1st Tenor
2nd Tenor
Baritone

Trpts

1st
2nd
3rd
4th

Trbs

1st
2nd
3rd
4th

Bass

Drums

Guitar

Piano

SWING

LATIN

Saxes

1st Alto
2nd Alto
1st Tenor
2nd Tenor
Baritone

Trpts

1st
2nd
3rd
4th

Trbs

1st
2nd
3rd
4th

Bass

Drums

Guitar

Piano

COL CHANGES

(WALK) SWING

Ab⁷ G⁷ Gb⁷ F⁷ Ab⁷ G¹³

(COMR.)

COL. GTR. →

(80b)

PLAY 2ND X ONLY

1st Alto *mf*

2nd Alto COL AUTO 1

1st Tenor *Gmi9* *Gmi9(MA7)* *Fmi9* *Eb9* *Dmi9*

2nd Tenor *mf*

Baritone COL AUTO 1

1st

2nd

3rd

4th

1st

2nd

3rd

4th

Bass

Drums

Guitar *Fmi9* *Fmi9(MA7)* *Fmi9* *Ebmi9* *Db9* *Cmi9*

Piano

SWING

LATIN

1st Alto *2ND X ONLY*

2nd Alto *2ND X ONLY*

1st Tenor *Bb13* *A13* *Ab13* *G13* *Bb13* *A+7(#9)* *Dmi9*

2nd Tenor *2ND X ONLY*

Baritone *2ND X ONLY*

1st *2ND X ONLY*

2nd *2ND X ONLY*

3rd *2ND X ONLY*

4th *2ND X ONLY*

1st *2ND X ONLY*

2nd *2ND X ONLY*

3rd *2ND X ONLY*

4th *2ND X ONLY*

Bass (COL CHANGES) (WALK)

Drums

Guitar *Ab13* *G13* *Gb13* *F13* *Ab13* *G+7(#9)* *Cmi9*

Piano

Saxes

1st Alto
2nd Alto
1st Tenor
2nd Tenor
Baritone

Trpts

1st
2nd
3rd
4th

Trbs

1st
2nd
3rd
4th

Bass

Drums

Guitar

Piano

2ND X ONLY
2ND X ONLY (2.)
Dmi9
Gmi9
Fmi9
Ebi9
E69
Db9

COL. GTR.

Saxes

1st Alto
2nd Alto
1st Tenor
2nd Tenor
Baritone

Trpts

1st
2nd
3rd
4th

Trbs

1st
2nd
3rd
4th

Bass

Drums

Guitar

Piano

SWING
mf cresc.

mp
mf
mf
mf
mf
mf
mf

mf cresc.
mf cresc.
mf cresc.
mf cresc.
mf cresc.
mf cresc.

Dmi9
Bb7
A7
Ab7
G7

(COL. CHANGES)
(WALK)

Cmi9
Ab13
G13
Gb13
F13

Saxes

1st Alto
2nd Alto COL ALTO 1
1st Tenor
2nd Tenor COL TEN 1
Baritone

Trpts

1st
2nd COL TRPT 1
3rd
4th COL TRPT 1

Trbs

1st
2nd
3rd
4th

Bass

Drums

Guitar

Piano

2 2 2

— OPT. Bvb —

Saxes

1st Alto
2nd Alto COL ALTO 1
1st Tenor
2nd Tenor COL TEN 1
Baritone

Trpts

1st
2nd COL TRPT 1
3rd
4th COL TRPT 1

Trbs

1st
2nd
3rd
4th

Bass

Drums

Guitar

Piano

H

2 2 2

SOLO

GTR.

ff Eb13 Db9 Cui? Bui? Cui?

Nutville

by Horace Silver
arr. by Greg Hopkins

BRIGHT LATIN $\text{d} = 138$ 8

9

8

ff A

24

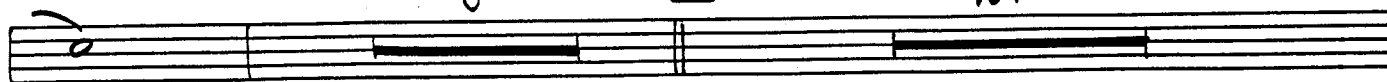

B

f

8

listen 4
melody

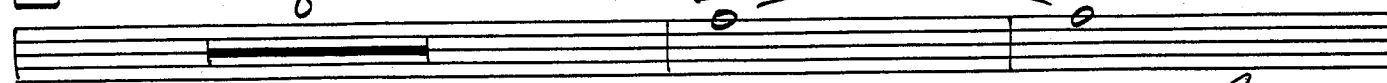

mf

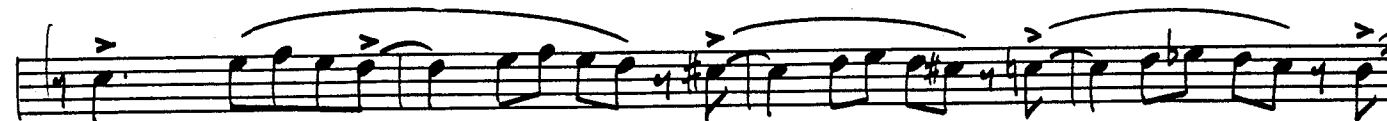
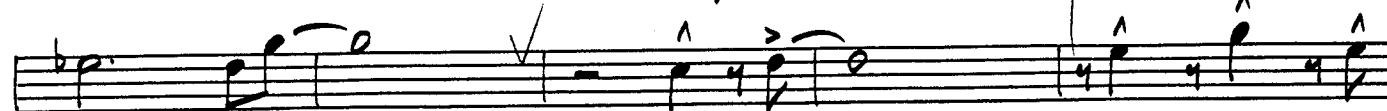

C Quiet

2

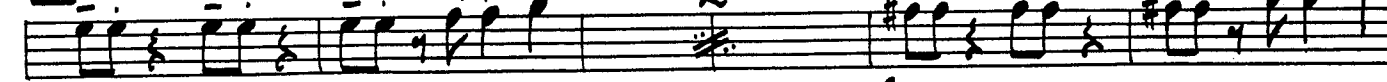

mp cresc.

mf

f

3

ff D

8

PLAY 2ND X ONLY

mf

3 2ND X ONLY

E Flutes & Tpts

F 2ND X ONLY Pt the 1st, Tong 2x

mf cresc.

G

2x To E

Staff 1: *mf*

Staff 2: *mf*

Staff 3: *mf*

Staff 4: **H**, *ff*, 2

Staff 5: 2

Staff 6: 5

Staff 7: **I**, 6, *mf*

Staff 8: *f*

Staff 9: **J**

Staff 10: *ff*, Cutoff, 2nd? + 2nd, p. one

2ND E^B ALTO SAX

Nutville

by Horace Silver
arr. by Greg Hopkins

BRIGHT LATIN $\text{♩} = 138$ 8

9

8

A *ff* 24

B *f* 8

mf

C

mp *cresc.* *AP* *mf* *f*

2

3

ff D 8

PLAY 2ND X ONLY

3 2ND X ONLY

ff conductor

F 2ND X ONLY

mf cresc. ↓ 3

to E

G f ff

4

C

8

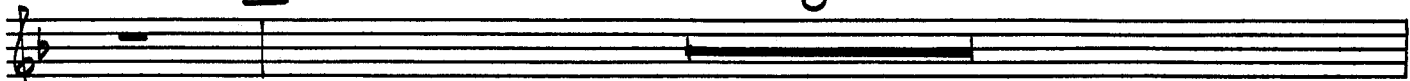

SOLO BREAK (AD LIB)

~~A9~~ ~~(b9)~~ D^{b9} NO syncopation

D

Dmi9 G7

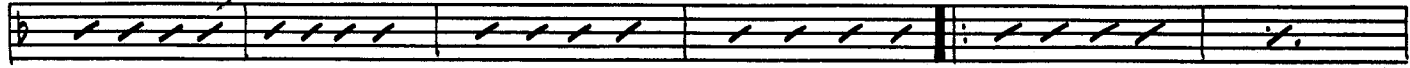

Dmi9

Ami7 (b5) D+7

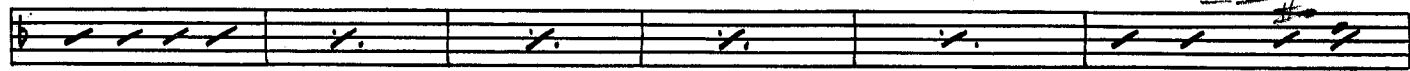

~~3/4~~ Gmi9 C7

Gmi7(MA7)

Fmi9

Eb9

Dmi7

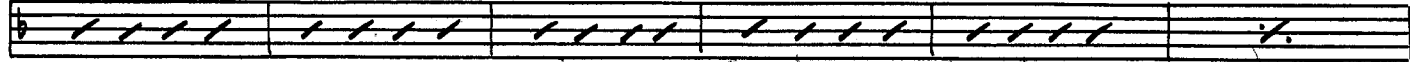

Dmi7

(F-7) Bb13 E^b D (E-7) A13 D C# (Eb-7) Ab13 C# C# (D-7) G13 C B

(F-7) Bb13

A7(#9)

Dmi9

(END SOLO)

E

4

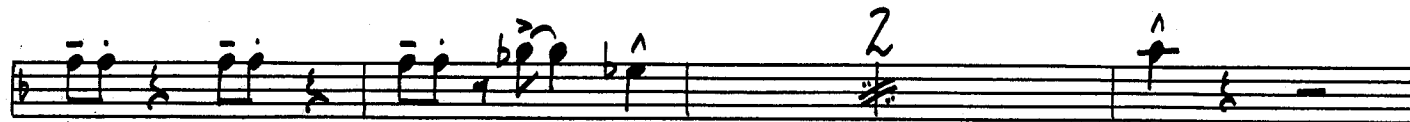
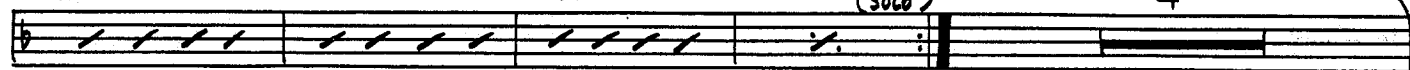

F (2ND x ONLY)

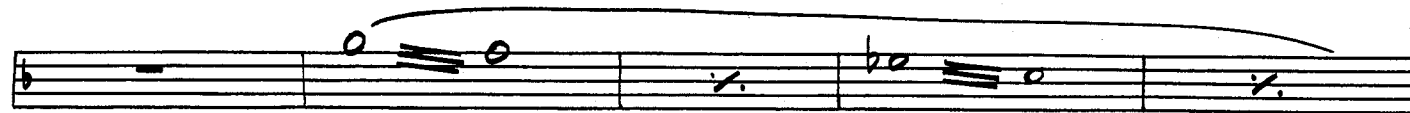
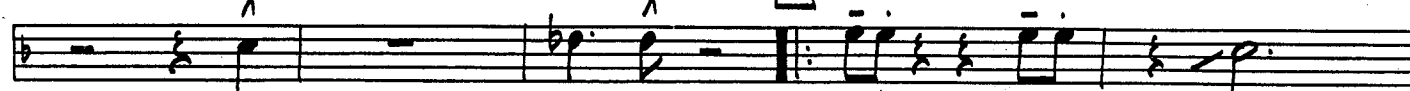

4

I

Drums cut-off ff you

EJ

2ND Bb TENOR SAX

Nutville

by Horace Silver
arr. by Greg Hopkins

BRIGHT LATIN $\text{♩} = 138$

8 9 24

A *ff*

B *f* 8

mf

C *mp* *cresc.* *mf* *f* 2 2

ff D 8 PLAY 2NDX ONLY *mf*

3

2ND X ONLY

E

F

2ND X ONLY

G

f

2x To E

"NUTVILLE"

- Staff 2:** Continuation of the melodic line with various accents and slurs.
- Staff 3:** Continuation of the melodic line.

E♭ BARITONE SAX

ENSEMBLE LIBRARY

Nutville

by Horace Silver
arr. by Greg Hopkins

BRIGHT LATIN $\text{♩} = 138$ 8

9

8

ff

A

24

- 0

B

f

8

7 bars.

mf

C

mp

cresc.

mf

f

2

2

ff D

8

PLAY 2ND X ONLY

mf

3

2ND X ONLY

E

F

2ND X ONLY

To E

G

f

ff

2

2

1ST Bb TRUMPET

Nutville

by Horace Silver
arr. by Greg Hopkins

BRIGHT LATIN $\text{♩} = 138$ 7

* LOWER NOTES MAY BE PLAYED IN PLACE OF UPPER NOTES IF DESIRED.

3 2ND TIME ONLY

ff

8va

ff

2

f 3 sf F ff 8

2ND TIME ONLY

mp

(2ND X ONLY)

mp

G f 3

(UNIS.)

f mf

(4)

H (ENS.)

ff

2

1ST TRUMPET — PG. 3

"NUTVILLE"

Empty musical staff 11.

Empty musical staff 12.

2ND Bb TRUMPET

Nutville

by Horace Silver
arr. by Greg Hopkins

BRIGHT LATIN $\text{♩} = 138$

7

OPT. 8vb

3 2ND X ONLY

ff

sf

ff

3

F 8 2ND X ONLY

mp

7 (2ND X ONLY)

mp

G 3

ff

f > mf

(4)

OPT SUB

H

ff

3RD Bb TRUMPET

ENSEMBLE LIBRARY

Nutville

by Horace Silver
arr. by Greg Hopkins

BRIGHT LATIN $\text{♩} = 138$

G 3 (UNIS.)

H (ENS.)

ff

2

"NUTVILLE"

4

SOLI

f

I

Nutville

by Horace Silver
arr. by Greg Hopkins

BRIGHT LATIN $\text{♩} = 138$ 7

PLAY 2ND X ONLY

Lay back

mf

2ND TIME ONLY

E

f

ff

2ND TIME ONLY

mp

(2ND X ONLY)

G

Go to E Back

UNIS.

f *mf*

(b)

OPT. 8vb

(loco)

H (ENS.)

ff

2

2

5

I

12

mf *f*

OPT 8vb

J

ff

Nutville

by Horace Silver
arr. by Greg Hopkins

BRIGHT LATIN $\text{♩} = 138$ 8

3

PLAY 2ND X ONLY

mf

3

2ND X ONLY

E

ff

sf

ff

PLAY 2ND X ONLY

mp

5

2ND X ONLY

5

2ND X ONLY

mp

open solo
Go to
941

G

f

2

ff

2

2

Nutville

by Horace Silver
arr. by Greg Hopkins

BRIGHT LATIN $\text{d} = 138$

- Staff 12:** Ends with a whole rest.

5

2ND X ONLY

mp

5

2ND X ONLY

f

Repeat

E

G

ff

2

p grad cresc.

2

2

2

2

2

H

ff

2

ff

3RD TROMBONE

LAMONT JAZZ ENSEMBLE LIBRARY

Nutville

NOTICE: The law provides penalties for any unauthorized copying or reproduction of any copyrighted musical work.

by Horace Silver
arr. by Greg Hopkins

BRIGHT LATIN $\text{d} = 138$

8 9 ff A 15

mf

3

B *f*

mf

C 2 *fp*

mp cresc. *mf*

f *ff*

3

D PLAY 2ND X ONLY

p grad. cresc.

Nutville

NOTICE: The law provides penalties for any unauthorized copying or reproduction of any copyrighted musical work.

by Horace Silver
arr. by Greg Hopkins

BRIGHT LATIN $\text{♩} = 138$

8

9

ff

8

A

15

mf

3

2

B

15

f

mf

4

C

mp cresc.

2

2

3

D

mf PLAY 2ND X ONLY

2

2

ff

mf

3

2ND X ONLY

2 + 00 do E

BS. TROMBONE — PG. 3

"NUTVILLE"

PIANO

LAMONT JAZZ
ENSEMBLE LIBRARY

NOTICE: The law provides penalties for any unauthorized copying or reproduction of any copyrighted musical work.

Nutville

by Horace Silver
arr. by Greg Hopkins

BRIGHT LATIN $\text{♩} = 138$

(4)

(6)

9

ff

(2) (4) (6)

A

(8) (4)

(6) (8)

Ab7 G7 Gb7 F7 Ab7 G13

(COMP - SWING)

(2) (4) (6)

B

(2) (4) (6)

(8)

(4) Ab7 (SWING) G7

Gb7 F7 Ab13 G13(#9) Cmi(MA7) G7(#9)

C

12

(TENOR SOLO) Cmi9

(4) (6)

mf (COMP)

Gmi7(b5) C+7(#9) Fmi9 Fmi9(MA7) Fmi9 Ebmi9 Db9

Cmi9

Ab13 G13

Gb13 F13 Ab13 G7(#9) Cmi9

E For 1pt. Gmi9

Bbmi9 Dbmi9 G7(#9)

8

F (TRPT. SOLO) To E again Cmi9

(4) (6)

mf (8) Fmi9 Ebmi9 Db9 Cmi9

Ab13 G13 Gb13 F13 Ab13 G7(#9)

Repeat To E
for Guitar

"NUTVILLE"

Cmi9

G

2

BASS

Nutville 939

by Horace Silver
arr. by Greg Hopkins

BRIGHT LATIN $\text{d} = 138$

F (TPT. SOLO)
Cmi7

mf

(4)

(6)

(8)

Fmi7

Ebm7

Db7

b7

Cmi7

Ab7

G7

Gb7

F7

Ab7

G7

(WALK)

Cmi7

G Cmi7

Cmi7

p grad. cresc.

2

2

(2)

(3)

(4)

Cmi7

2

2

(5)

(6)

(7)

Cmi7

2

2

(8)

(9)

(10)

Cmi7

Cmi7

(11)

H

ff

2

Continuation of the bass line with notes F0, E0, D0, C0, B0, A0, G0, F0.

Continuation of the bass line with notes E0, D0, C0, B0, A0, G0, F0, E0.

3

Ab7

G7(b9)

(WALK)

Gb7

F7(#9)

Ab7

G7(#9)

(2)

(4)

I mf

(2)

(4)

(6)

(8)

Ab7

G7(#9)

Gb7

F7(#9)

Ab7

f (WALK)

G7(#9)

J

ff

DRUMS

LAMONT JAZZ
ENSEMBLE LIBRARY

NOTICE: The law provides penalties for any unauthorized copying or reproduction of any copyrighted musical work.

Nutville

by Horace Silver
arr. by Greg Hopkins

BRIGHT LATIN $\text{d} = 138$

H.H.
07
1/3

Handwritten notation: $\frac{1}{3}$

9 *f*

A

SWING

B

C

mp cresc. 3 mf f ff

mf (TENOR SOLO)

E 2+

Fill

F TRPT. SOLO (2ND X)

2 2 2

2

2

2

DRUMS — PG. 3

"NUTVILLE"

G LATIN

P grad. cresc. *grad 54*

H

ff

SWING

GUITAR

LAMONT JAZZ
ENSEMBLE LIBRARY

Nutville

NOTICE: The law provides penalties for any unauthorized copying or reproduction of any copyrighted musical work.

by Horace Silver
arr. by Greg Hopkins

BRIGHT LATIN $\text{♩} = 138$

C

12

D (TENOR SOLO)
Cmi9

OCTAVES

SAME INTERVAL

mf (COMP)

Gmi7(b9) C+7(#9) Fmi9 Fmi9(MA7) Fmi9 Ebmi9 Db9

Cmi9

Ab13

G13

Gb13

F13

Ab13

G+7(#9)

Cmi9

E

8

F (TRPT. SOLO)
Cmi9

mf

Fmi9

Ebmi9

Db9

Cmi9

Ab13

G13

Gb13

F13

Ab13

G+13(b9)

Cmi9

G

23

Saxes

1st Alto
2nd Alto
1st Tenor
2nd Tenor
Baritone

Trpts

1st
2nd
3rd
4th

Trbs

1st
2nd
3rd
4th

Bass

Drums

Guitar

Piano

Cui 9 Bui 7 Cui 7 Db9 D#7(#9) Cui 9(MA 7) Fui 9 B+7(#9) E+7(#9) A+7(b9) D7(#9) G+9 Gb7(#9) F+7(#9) Bb9 B+7(#9)

SOLO

SWING

Saxes

1st Alto
2nd Alto
1st Tenor
2nd Tenor
Baritone

Trpts

1st
2nd
3rd
4th

Trbs

1st
2nd
3rd
4th

Bass

Drums

Guitar

Piano

Cui 9(MA 7)

Ab13 G13(b9) Gb13 F#13(#9)

G13(b9) Gb13 F#13(#9)

SOLO

CHANGES - WALK

SWING

COL. AUTO 1

COL. TEN. 1

COL. AUTO 1

B

Saxes

1st Alto

2nd Alto

1st Tenor

2nd Tenor

Baritone

Trpts

1st

2nd

3rd

4th

Trbs

1st

2nd

3rd

4th

Bass

Drums

Guitar

Piano

Saxes

1st Alto

2nd Alto

1st Tenor

2nd Tenor

Baritone

Trpts

1st

2nd

3rd

4th

Trbs

1st

2nd

3rd

4th

Bass

Drums

Guitar

Piano

Nutville

by Horace Silver
arr. by Greg Hopkins

BRIGHT LATIN $\text{♩} = 138$

9

Saxes

Trpts

Trbs

Saxes

Trpts

Trbs
