

Of Space and Time

As recorded by the Stan Kenton Orchestra

Alto Saxophone

Composed by Hank Levy

Measure numbers: 149, 157, 165, 173, 181

Dynamics: mp, p, pp

Phrase: *Soli: unis*

Of Space and Time

As recorded by the Stan Kenton Orchestra

Tenor Saxophone 1

Composed by Hank Levy

101 *mf*

109 5 *drone*

117 *drone*

125

133

141

149

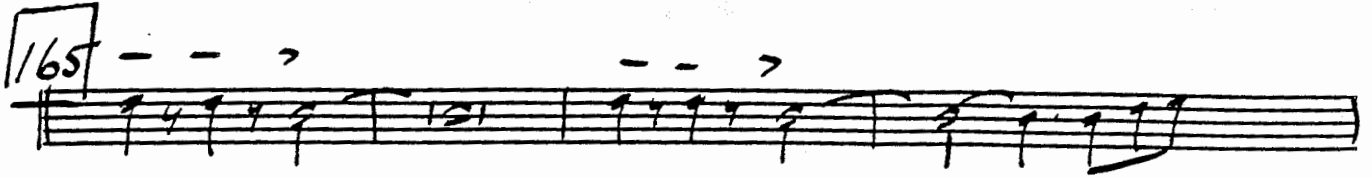

Space and Time

As recorded by the Stan Kenton Orchestra

Tenor Saxophone 2

Composed by Hank Levy

109 5 *divise*
p

117 *divise*

125 *f*

133

141 *unis*
f

149

157 8

TURN PAGE

165

173

181

9

Space and Time

As recorded by the Stan Kenton Orchestra

Baritone Saxophone 1

Composed by Hank Levy

65

73

85

6

93

8

101

109

3

lone

117

p

CRESC...

125

141

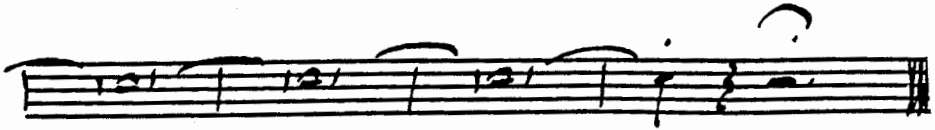
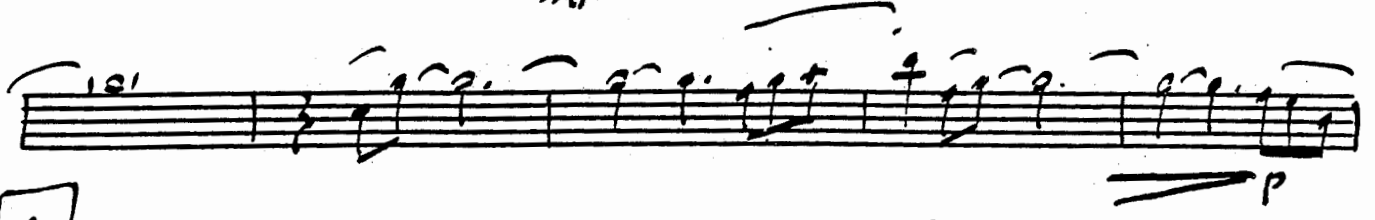
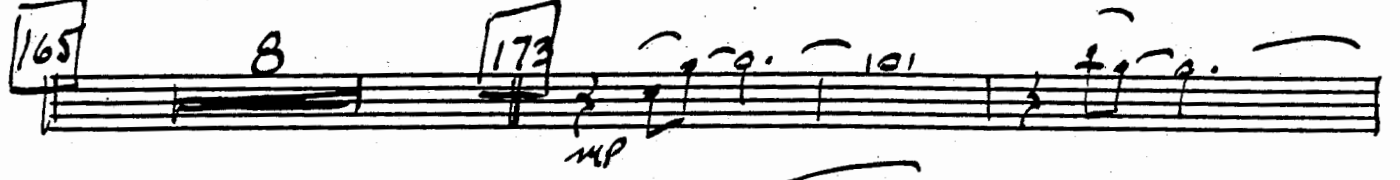
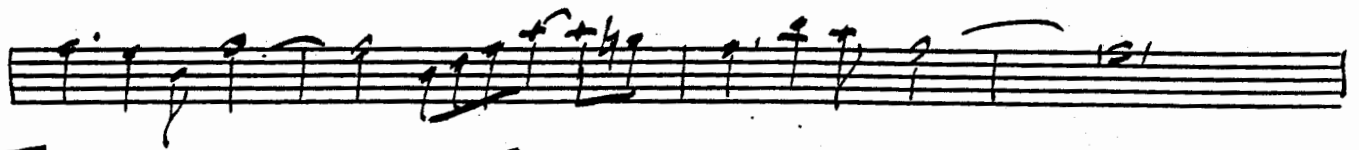
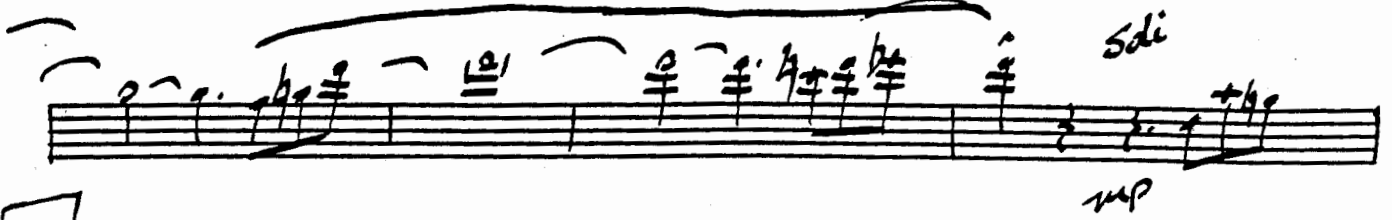
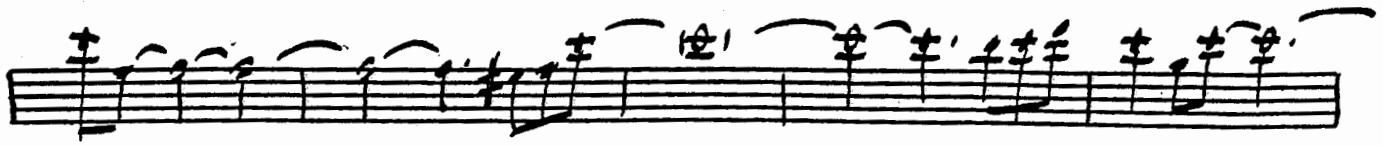

As recorded by the Stan Kenton Orchestra

Baritone Saxophone 2

Composed by Hank Levy

drone

121 121 131 121 117 121 101 101 101 101

p e r s b e

125

f

f

133

f

141

f

149

157

165

173

f

Oj Space and Time

As recorded by the Stan Kenton Orchestra

Trumpet 1

Composed by Hank Levy

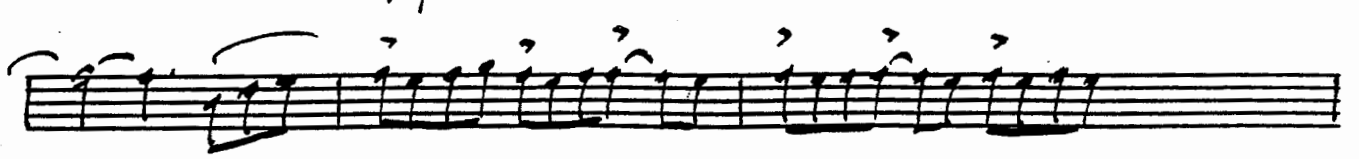
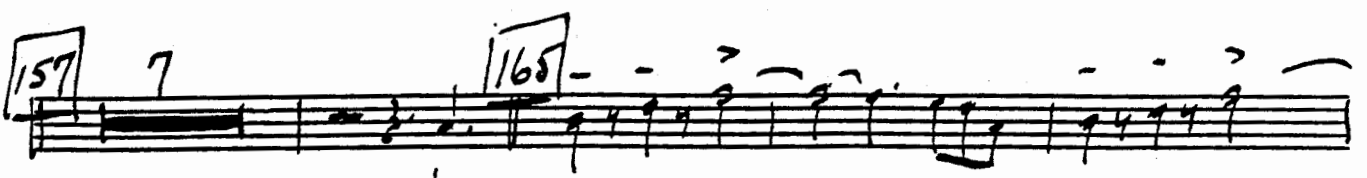
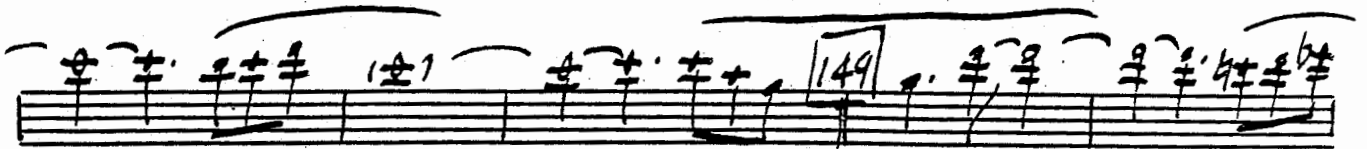
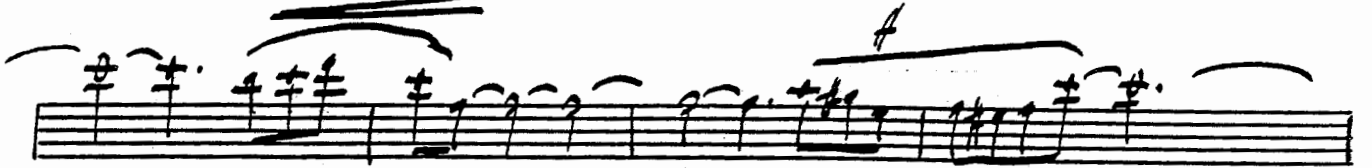
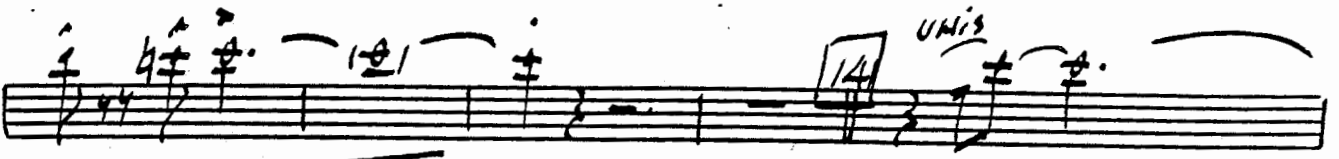
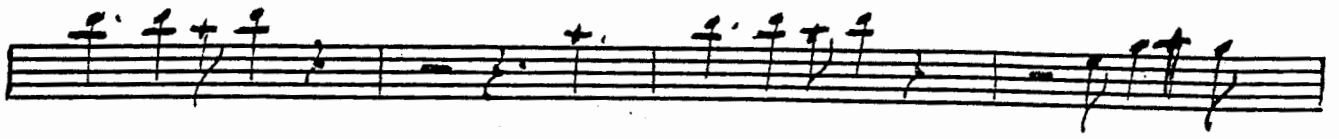

Of Space and Time

As recorded by the Stan Kenton Orchestra

Trumpet 2

Composed by Hank Levy

125

#

133

141

unis

149

157

7

165

173

8

181

9

Of Space and Time

As recorded by the Stan Kenton Orchestra

Trumpet 3

Composed by Hank Levy

125

133

141

149

157

165

173

8

181

9

Of Space and Time

As recorded by the Stan Kenton Orchestra

Trumpet 4

Composed by Hank Levy

5 16 17 25 33 7

41

49 8 57 7 65

73

85

6 93 8 101 8 109 8

117 *dim*

p *CRESC.*

125

133

141

149

157

165

173

8

181

9

Jazz Space with Flute
As recorded by the Stan Kenton Orchestra

Flugelhorn 5

Composed by Hank Levy

FLUGEL Solo UNIS

16

17

25

33

41

49

57

65

8

8

mf

FLUGEL Solo UNIS

Solo UNIS

73

f

117 DRONE

125

133

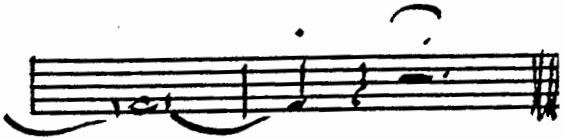
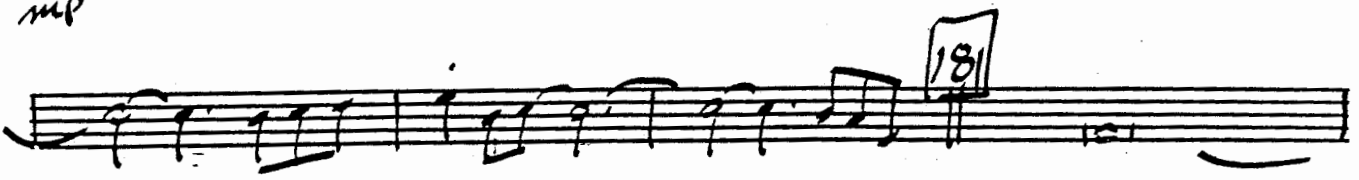
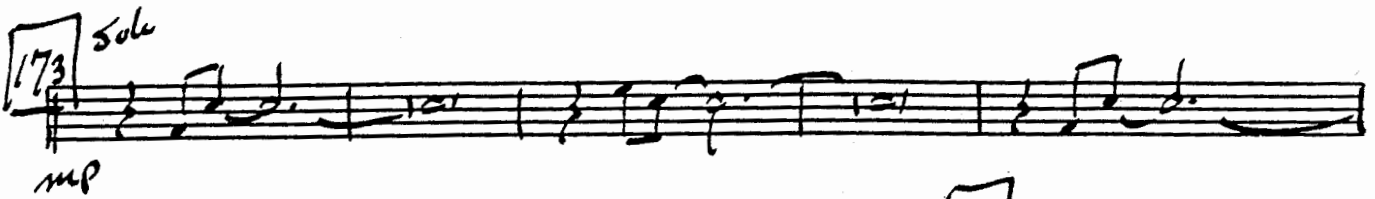
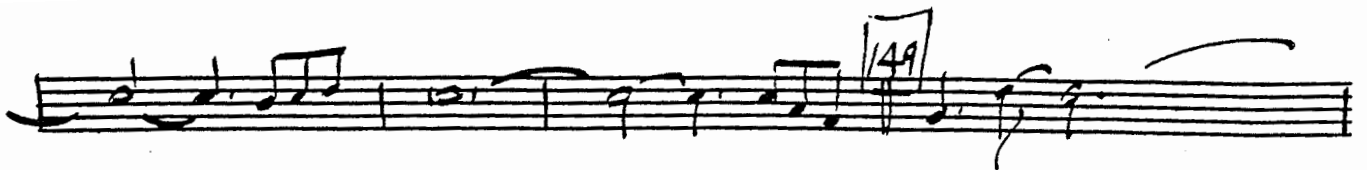

As recorded by the Stan Kenton Orchestra

Trombone 1

Composed by Hank Levy

Of Space and Time

As recorded by the Stan Kenton Orchestra

Trombone 2

Composed by Hank Levy

65

73

85

93

109

117

133

Of Space and Time

As recorded by the Stan Kenton Orchestra

Trombone 3

Composed by Hank Levy

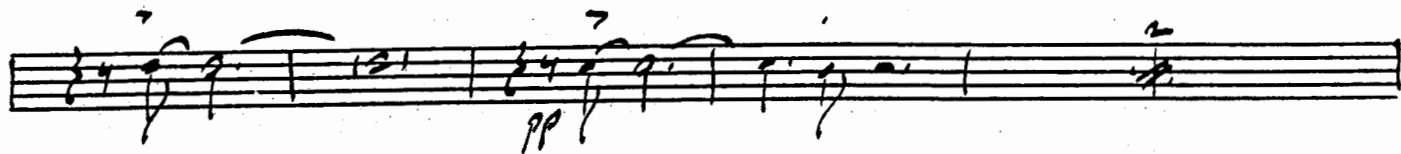
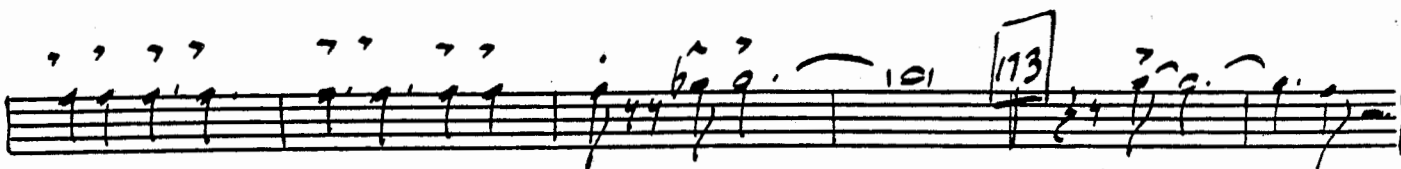
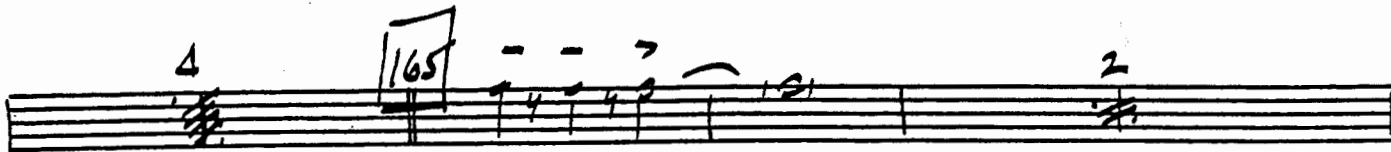
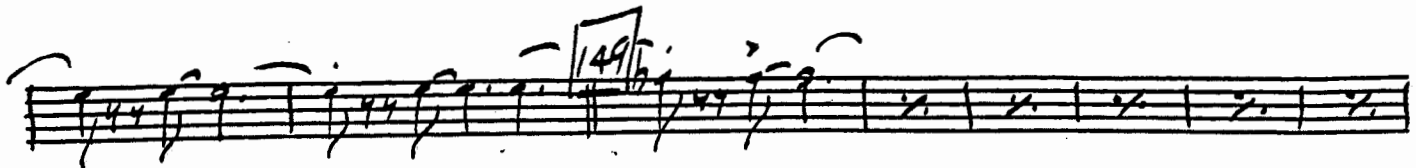

ppp

Of Space and Time

As recorded by the Stan Kenton Orchestra

Bass Trombone 4

Composed by Hank Levy

Of Space and Time

As recorded by the Stan Kenton Orchestra

Bass Trombone 5

Composed by Hank Levy

85 6 93 8 101

109 7 117 8 125

133

141

149

157 4

165 2

173 8 181 4

p *ppp*

TURN PAGE

85 Comp For ALTO
 Am7
 8 93 Bbm7
 Eb 8

101 Dmi7 BbmA7 A7sus

109 Dmi7 8 117 Ebmi7 B

125 Dmi7 BbmA7

133

141 A_{m7} / D B 149 $A_{b m7} / E_b$ B

157

$B_{b M A 7}$ D_{m7} A

mp

165

$B_{b M A 7}$

173 A_{m7} / D B

181 $F_{M A 7}$ $B_{b M A 7}$ A B

Space and Time

As recorded by the Stan Kenton Orchestra

Guitar

Composed by Hank Levy

5 4 A_{m7}^{\flat} / D A_{m7}^{\flat} / B G_{m7}^{\flat} / C 2

9 2 2 2 2

17 A_{m7}^{\flat} / D B 25 $B_{b}m_{7}^{\flat} / E_{b}$ 8

33 D_{m7}^{\flat} C $B_{b}M_{7}^{\flat}$ $B_{b}M_{7}^{\flat}$ F E_{b} D_{m7}^{\flat} D_{m7}^{\flat} 4

41 D_{m7}^{\flat} C $B_{b}M_{7}^{\flat}$ $B_{b}M_{7}^{\flat}$ D_{m7}^{\flat} C $B_{b}M_{7}^{\flat}$ $B_{b}M_{7}^{\flat}$ F E_{m7}^{\flat}

D_{m7}^{\flat} C B_{b} A_{b} A_{b} 49 A_{m7}^{\flat} / D 8

57 $B_{b}m_{7}^{\flat} / E_{b}$ 8 65 D_{m7}^{\flat} C_{m7}^{\flat} D_{m7}^{\flat} D_{m7}^{\flat} D_{m7}^{\flat} F_{m7}^{\flat}

D_{m7}^{\flat} C_{m7}^{\flat} B_{b} $B_{b}M_{7}^{\flat}$ D_{m7}^{\flat} C_{m7}^{\flat} D_{m7}^{\flat} $B_{b}M_{7}^{\flat}$

B_{b} F E_{b} 73 D_{m7}^{\flat} C_{m7}^{\flat} D_{m7}^{\flat} C_{m7}^{\flat} D_{m7}^{\flat} C_{m7}^{\flat} D_{m7}^{\flat} F_{m7}^{\flat}

D_{m7}^{\flat} C_{m7}^{\flat} D_{m7}^{\flat} F_{m7}^{\flat} D_{m7}^{\flat} C_{m7}^{\flat} D_{m7}^{\flat} C_{m7}^{\flat} D_{m7}^{\flat} C_{m7}^{\flat}

COMP FOR ALTO

85 Bb $BbMA7$ $A7/D$

101 $Dmi7$ $BbMA7$ $A7sus$

109 $Dmi7$ 8 117 $Ebmi7$ 8

125 $Dmi7$ $Dmi7$ $Cmi7$ $BbMA7$ $Cmi7$ $Dmi7$

133 $A7sus$

141 $A7/D$

149 $BbMA7$ Eb

157 $Dmi7$ C $BbMA7$ $BbMA7$ F Eb $Dmi7$ $Dmi7$

Staff 1: Chords: Dmi7 C, BbMA7, BbMA7, Dmi, [165] Dmi C BbMA7.

Staff 2: Chords: BbMA7, Dmi7 C BbMA, BbMA7, Dmi7, Dmi7 CMA7.

Staff 3: Chords: Bb, Ab, [173] Am7, B.

Staff 4: Chords: # [B] FMA7, mp BbMA7, 4.

Space with Eric

As recorded by the Stan Kenton Orchestra

Bass

Composed by Hank Levy

57

f

COMING FOR ALTO

*A*mi7
*D*Mi7

*A*mi7
*D*Mi

93 *B*bmi7
*E*b

101

*D*Mi7

117 *E*bmi7
*B*b

p

CRESC

125

133

141

149

157

165

173

mp

181

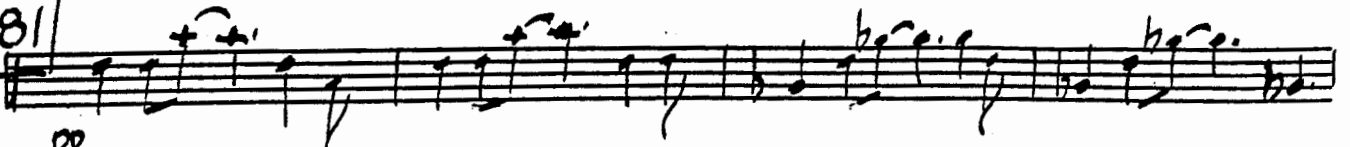

pp

© 1973 Benton Publications. All Rights Reserved. International Copyright Secured.
Printed with Permission by Sierra Music Publications, Liberty Lake, WA 99019
DUPLICATION OF THIS MUSIC IS STRICTLY PROHIBITED BY LAW.

Of Space and Time

As recorded by the Stan Kenton Orchestra

Drums

Composed by Hank Levy

93 COMP

101 simile B

109 simile

117 B cresc

125

133

141 Solo

149 simile

157

165

173 181