

OFF-DUTY

166

E♭ BARITONE SAX

COMPOSED & ARRANGED BY
JOHN DANKWORTH

SLOW ROCK

PIANO 4

A D.S. (PLAY 2ND & 4TH TIMES ONLY.)

(PLAY REPEAT ON D.S.)

(OPTIONAL 12 BAR
SOLDS IN D BEFORE D.S.)

CODA

OFF-DUTY

166

2ND B♭ TENOR SAX

COMPOSED & ARRANGED BY
JOHN DANKWORTH

SLOW ROCK

PIANO 4

A (PLAY 2ND & 4TH TIMES ONLY (EVERY TIME IF NO TROMBONE 4))

(PLAY REPEAT ON D.S.)

(OPTIONAL 12 BAR D.S. & SOLDS IN G BEFORE D.S.)

(CODA)

OFF-DUTY

166

1ST B♭ TENOR SAX

COMPOSED & ARRANGED BY
JOHN DANKWORTH

SLOW ROCK

PIANO 4

A (PLAY 2ND & 4TH TIMES ONLY. (EVERYTIME IF NO TROMBONE III))

CODA

OFF-DUTY

166

2ND Eb ALTO SAX

COMPOSED & ARRANGED BY
JOHN DANKWORTH

SLOW ROCK

PIANO 4

A (PLAY 2ND & 4TH TIMES ONLY. (EVERYTIME IF NO TROMBONE II.))

(OPTIONAL 12 BAR D.S. al f
SOLOS IN D BEFORE D.S.)

CODA

OFF-DUTY

166

1st Eb ALTO SAX

COMPOSED & ARRANGED BY
JOHN DANKWORTH

SLOW ROCK

PIANO 4

A (PLAY 2ND & 4TH TIMES ONLY. (EVERYTIME IF NO TROMBONE I))

(PLAY EVERY TIME)

(PLAY REPEAT ON D.S.)

SOLO-UNIS.

B mp

C mp

(OPTIONAL 12 BAR D.S. of
SOLOS IN D BEFORE D.S.)

CODA

FIVE

OFF-DUTY

166

FLUTE (OPTIONAL)

COMPOSED & ARRANGED BY
JOHN DANKWORTH

SLOW ROCK

PIANO 4 A.S. TBNS. (OR SXS) 12 sfp

A (8VA OPT.)

(OPTIONAL 12 BAR SOLOS IN F BEFORE D.S.)

CODA

(8VA OPT.)

OFF-DUTY

166

TUBA

COMPOSED & ARRANGED BY
JOHN DANKWORTH

SLOW ROCK

3

PIANO

4

A *sf* (PLAY 2ND & 4TH TIME ONLY.)

sfp

(PLAY REPEAT ON D.S.)

cresc...

B

C

TBNS. UNISON

D.S. al

(OPTIONAL 12 BAR SOLOS IN F BEFORE D.S.)

(CODA)

Fine

OFF-DUTY

166

4TH TROMBONE

COMPOSED & ARRANGED BY
JOHN DANKWORTH

SLOW ROCK 3

PIANO 4

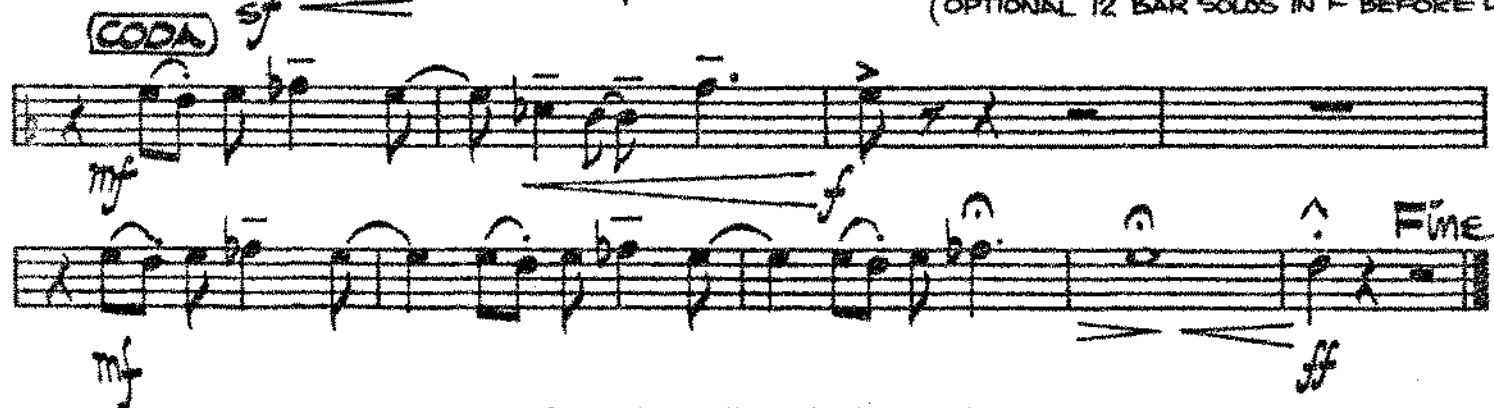
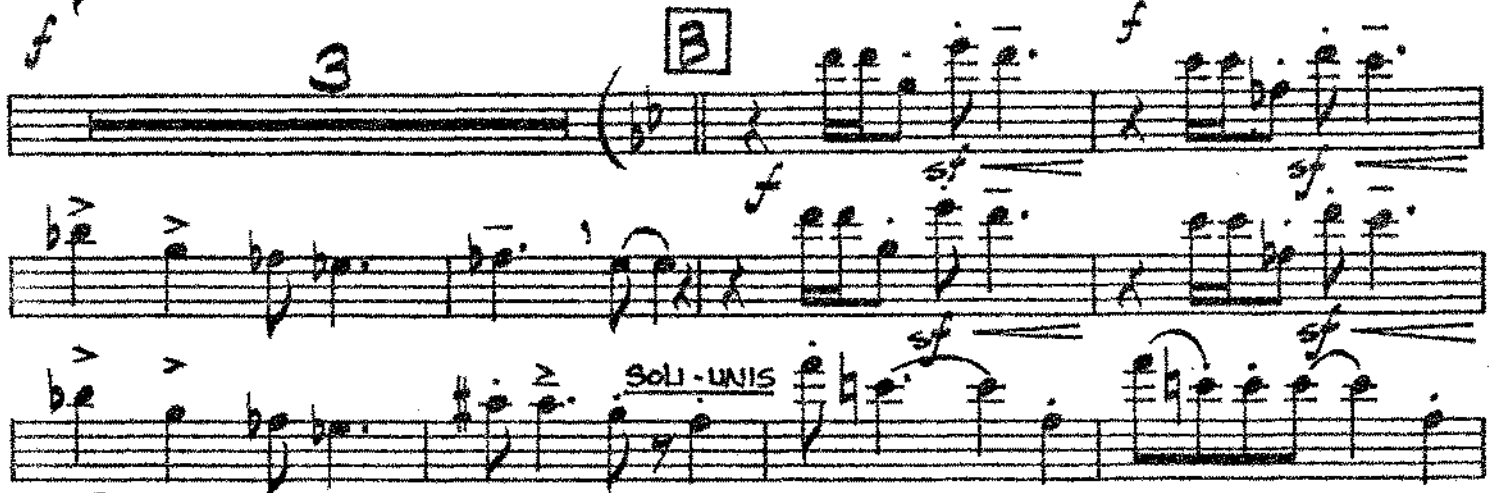
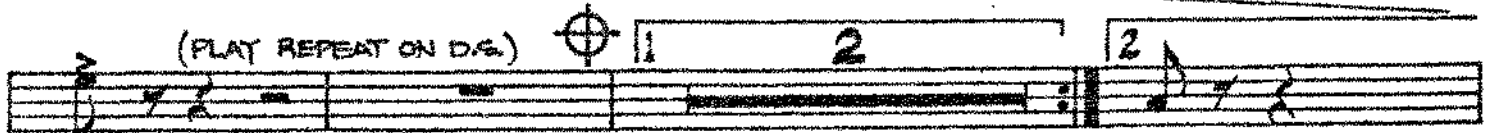
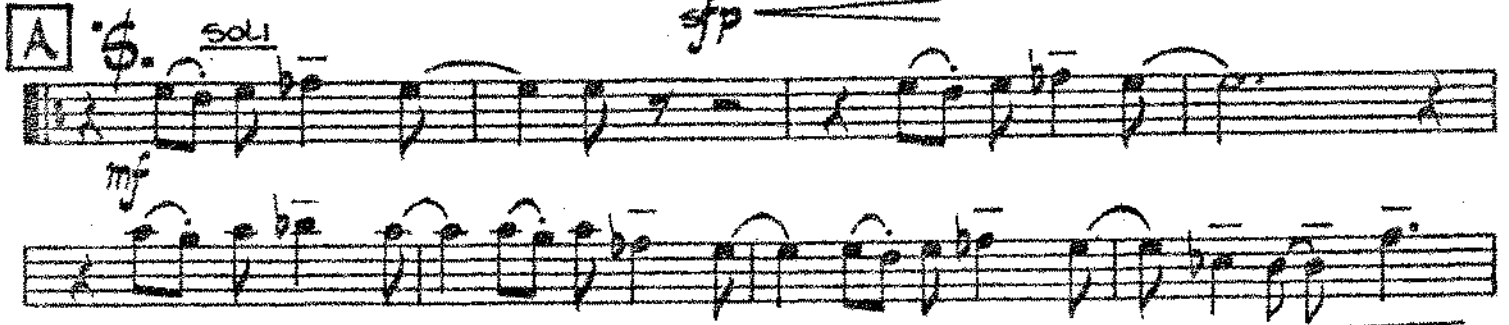

(OPTIONAL 12 BAR SOLDS IN F BEFORE D.S.)

OFF-DUTY

166

3RD TROMBONE

COMPOSED & ARRANGED BY
JOHN DANKWORTH

SLOW ROCK

PIANO

4

A

SOLI

8VA AD LIB (PLAY 2ND & 4TH TIMES ONLY) (PLAY REPEAT ON D.S.)

(OPTIONAL 12 BAR SOLOS IN F BEFORE D.S.)

CODA

OFF-DUTY

166

2ND TROMBONE

COMPOSED & ARRANGED BY
JOHN DANKWORTH

SLOW ROCK

PIANO 4

A *S.* *SOLI* *f*

mf

(PLAY REPEAT ON D.S.)

f

f *sf*

SOLI - UNIS

mp

f *sf* *D.S.*

CODA *sf*

mf *f* *FINE*

mf

OFF-DUTY

166

1st TROMBONE

COMPOSED & ARRANGED BY
JOHN DANKWORTH

SLOW ROCK

2/4 C PIANO 4/4

A LEAD *f*

B

(PLAY REPEAT ON D.S.)

C

SOLI-UNIS

CODA

(OPTIONAL 12 BAR SOLDS IN F BEFORE D.S.)

mf *f* *ff* FINE

OFF-DUTY

166

F HORN

COMPOSED & ARRANGED BY
JOHN DANKWORTH

SLOW ROCK

PIANO 4/4

A $\text{\textcircled{C}}$. (PLAY 2ND & 4TH TIME ONLY; EVERY TIME IF NO TROMBONE I)

(PLAY EVERY TIME)

(PLAY REPEAT ON D.S.)

2 (WITH SX'S)

B

(WITH TRMBNS, TACET OPT.)

C

D.S. al $\text{\textcircled{C}}$

(OPTIONAL 12 BAR SOLOS IN C. BEFORE D.S.)

CODA

FINE

OFF-DUTY

166

5TH B♭ TRUMPET

COMPOSED & ARRANGED BY
JOHN DANKWORTH

SLOW ROCK

PIANO

A *S.* TROMBONES (OR SX'S) 12 *sfz*

A13

TROMB'S 4

C

D.S. al

(OPTIONAL 12 BAR SOLOS IN G BEFORE D.S.)

CODA

OFF-DUTY

166

4 TH B♭ TRUMPET

COMPOSED & ARRANGED BY
JOHN DANKWORTH

SLOW ROCK

PIANO

4

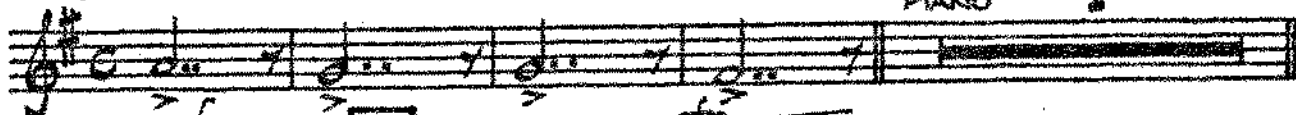

A. S. TRUMPS. 12 (OR SAXES) A13

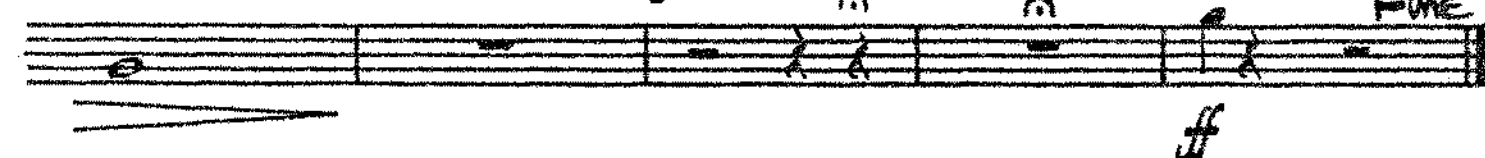
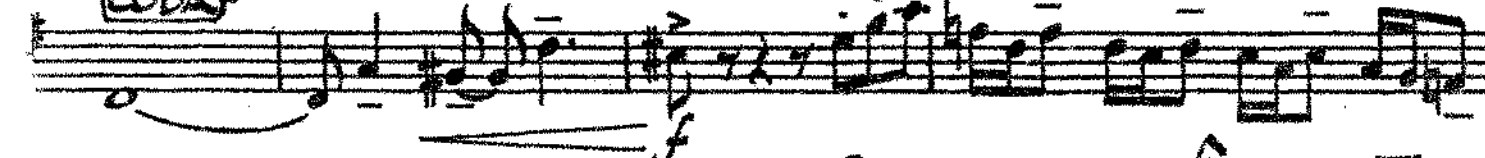
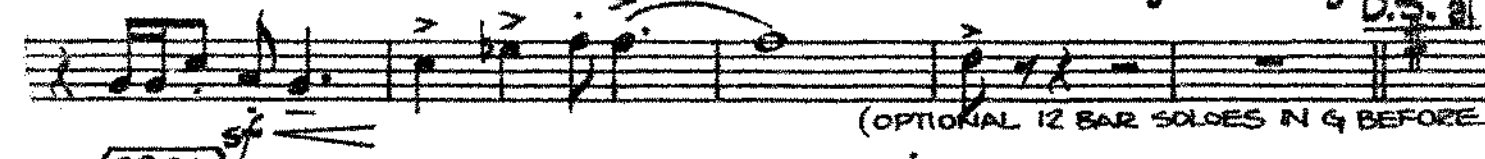
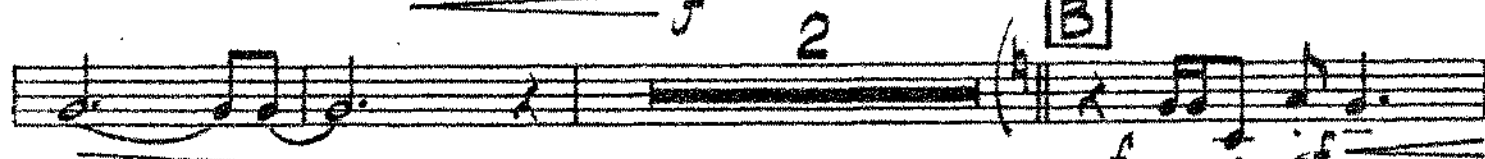
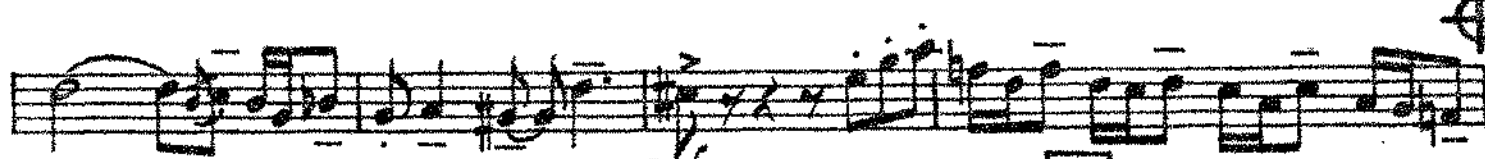

OFF-DUTY

166

3rd B♭ TRUMPET

COMPOSED & ARRANGED BY
JOHN DANKWORTH

SLOW ROCK

PIANO 4

A *f* TROMBONE 12 (OR SAXES) **A13** *sf*

2 **B** *f* *sf*

TRBN CUE - LINS. **C** (PLAY) *f* *sf*

(OPTIONAL 12 BAR SOLDS IN G BEFORE D.S.) **CODA** *sf*

FINE *f*

OFF-DUTY

166

2nd B♭ TRUMPET

COMPOSED & ARRANGED BY
JOHN DANKWORTH

SLOW ROCK

PIANO 4

A *f*
TROMBONE 12 (OR SAXES)

A/B

B

TREN. CUE - UNIS.

C (PLAY)

(OPTIONAL 12 BAR SOLOS IN G BEFORE D.S.)

CODA

FINE

OFF-DUTY

166

1st B♭ TRUMPET

SLOW ROCK

COMPOSED & ARRANGED BY
JOHN DANKWORTH

PIANO 4

A. S. TROMBONES 12 (OR SAXES) A/B

mf

f

B

pp

f

sf

sf

TROMBONE CUE - UNIS.

C (PLAY)

f

sf

D.S. al

(OPTIONAL 12 BAR SOLOS IN 4 BEFORE D.S.)

CODA

f

FINE

OFF-DUTY

166

CONDUCTOR'S GUIDE

COMPOSED & ARRANGED BY
JOHN DANKWORTH

SLOW JAZZ-ROCK $\text{♩} = 104$
(APPROX. 26 BARS PER MINUTE)

TUTTI *f* *sfz* **RHYTHM** *mf* **TPTS. (2X)** *mf* **1. SAXS. (PLAY REPEAT ON D.S.)** *sfz* **2. (TPTS.)** *dim.* **3. (TPTS.)** *sfz* **D. QUIT. PIANO** **D.S. AL ♩** (OPTIONAL 12 BAR SOLOS IN F) BEFORE D.S.

CODA

OFF-DUTY

166

PIANO

COMPOSED & ARRANGED BY
JOHN DANKWORTH

SLOW ROCK

Introduction with rhythmic notation above the staff: $\text{♩} \text{♩} \text{♩} \text{♩}$ (quarter notes), $\text{♩} \text{♩} \text{♩} \text{♩}$ (quarter notes), $\text{♩} \text{♩} \text{♩} \text{♩}$ (quarter notes).

Piano - slow - flow

mf

First system of piano accompaniment, featuring a bass line and chords. Includes the instruction "BVA BASSO".

A.S.

Second system of piano accompaniment, continuing the bass line and chords. Includes the instruction "BVA BASSO".

Third system of piano accompaniment, continuing the bass line and chords.

(PLAY REPEAT ON D.S.)

Fourth system of piano accompaniment, including a repeat sign and the instruction "(PLAY REPEAT ON D.S.)".

2

B

Ab6 Bb6 Ab6 Gb Ab Db Gb7 C9b F13 Bb Eb Bb

Ab6 Bb6 Ab6 Gb Ab Db Gb7 F7+ Bb A7

C7 Gb7 F9 C Bb Eb Bb

Ab Bb Ab Gb7 C9+ F+(gb)

(OPTIONAL 12 BAR SOLOS IN F BEFORE D.S.)

CODA

BVA BASSO

OFF-DUTY

166

GUITAR

COMPOSED & ARRANGED BY
JOHN DANKWORTH

SLOW ROCK

Chords: F9, C7+, F9, F9, C7+, F9, Bb9, E7+, Bb9, C7+, F9, C7+, F9, Ebb9, D9, F#0, F9, C7+, F9, f, F9, C7+, F9, C7+, C7+, F9, Bb, Eb, Bb, Ab6, Bb6, Ab6, Gb, Ab, Db, Gb7, C9b, F13, Bb, Eb, Bb, Ab6, Bb6, Ab6, Gb, Ab, Db, Gb7, F7+, Bb, A7, Dm (maj9), Em7 (b5), G6, G7, C7, Gb7, F9, Bb, Eb, Bb, Ab6, Bb6, Ab6.

Section A: [A] \$.

Section B: [B]

Section C: [C]

Performance Instructions: (PLAY REPEAT ON D.S.)

G^b7 C9+ F+(b9) B^b D.S. al \oplus

(OPTIONAL 12 BAR SOLOS IN F BEFORE D.S.)

(CODA) F9 C7+ F9 E^b9 D9 F#^o

F9 C7+ F9 C7+ F9^f C7+ F9

mf *mf* *ff* **FINE**

OFF-DUTY

166

ELECTRIC BASS
(OR STRING BASS)

COMPOSED & ARRANGED BY
JOHN DANKWORTH

SLOW ROCK 3

CODA

(OPTIONAL 12 BAR SOLDS IN F BEFORE D.S.)

OFF-DUTY

166

DRUMS

COMPOSED & ARRANGED BY
JOHN DANKWORTH

SLOW ROCK

LET RING

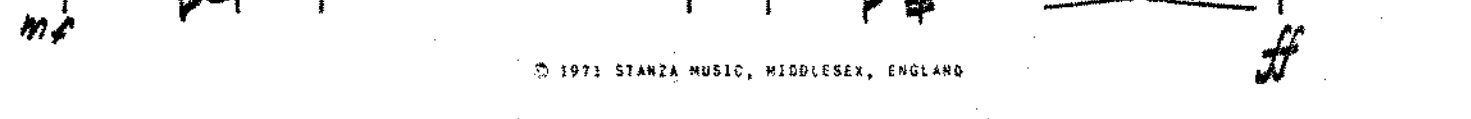
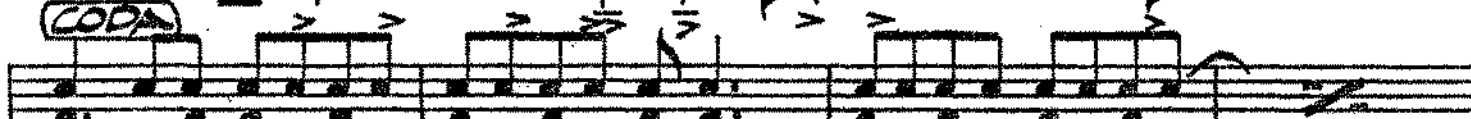
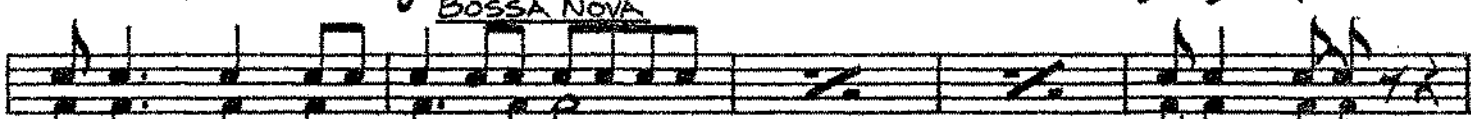
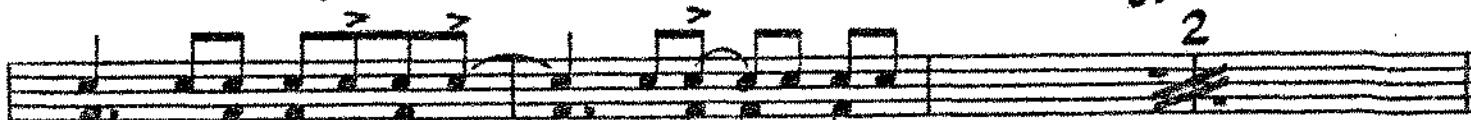
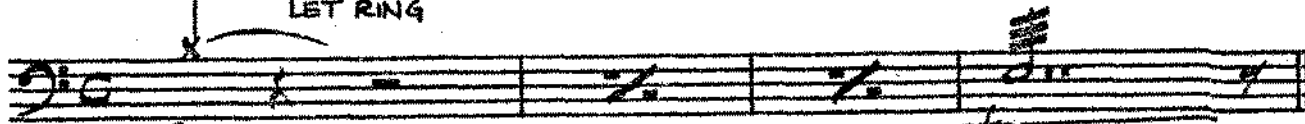

OFF-DUTY

166

PERCUSSION (OPTIONAL)

COMPOSED & ARRANGED BY
JOHN DANKWORTH

SLOW ROCK

GUIRO (RESO-RESO)

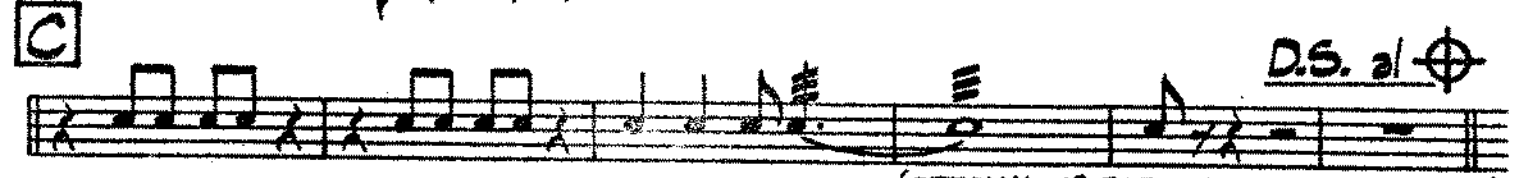
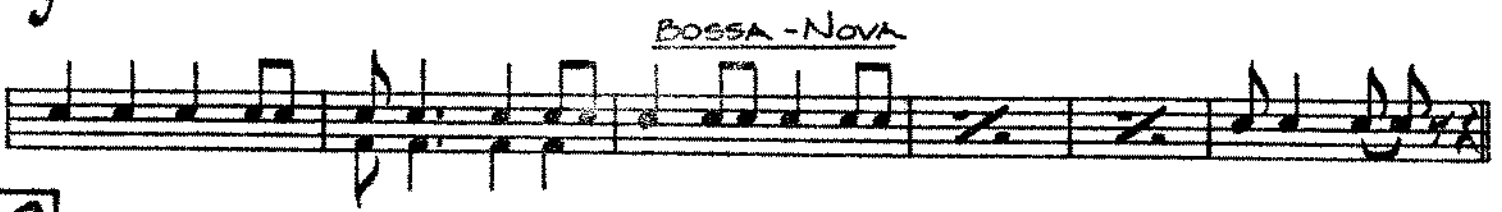
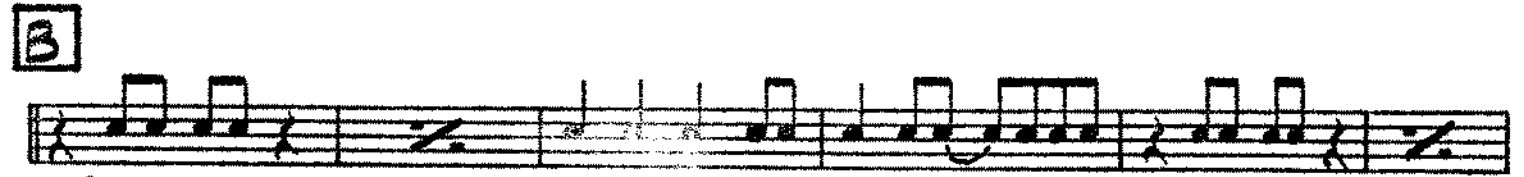
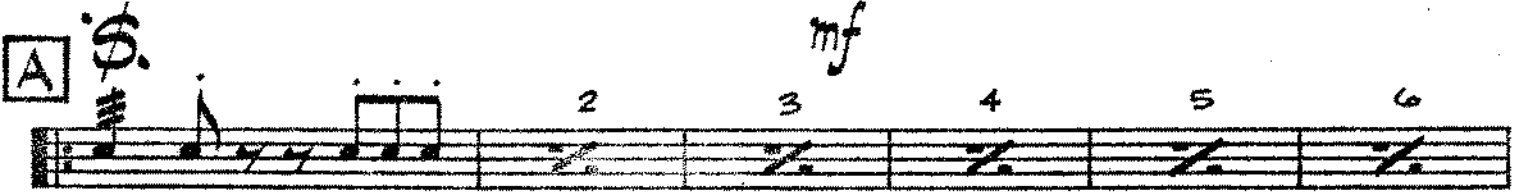

(OPTIONAL 12 BAR SOLOS BEFORE D.S.)

