

OLD CAPE COD

Arranged by
JOHNNY WARRINGTON

Words and Music by
CLAIRE ROTHROCK, MILT YAKUS, ALLAN JEFFREY

Piano

Slowly

f *mf* *Solo* *8va* *8va*

A

mf
If you're fond of sand dunes and salt-y air, - Quaint lit-tle vil-lag - es

here and there; - You're sure to fall in love with OLD CAPE COD.

If you like the taste of a lob-ster stew, - Served by a win-dow with an

o -cean view; - You're sure to fall in love with OLD CAPE COD.

Copyright © 1956 by George Pincus & Sons Music Corp., 1650 Broadway, New York 19, N. Y.

This arrangement Copyright © 1957 by George Pincus & Sons Music Corp.

International Copyright Secured

Made in U. S. A.

All Rights Reserved

2
Piano

B

Wind-ing roads that seem to beck-on you, Miles of green be-neath the

skies of blue; Church bells chim-ing on a Sun-day morn; Re-

C

mind you of the town where you were born. - If you spend an eve-ning, you'll want to stay, -

Watch-ing the moon-light on Cape Cod Bay; - You're sure to fall in love with OLD CAPE

1. *8va.* *8va.* 2.

COD. COD. *f*

3
Piano

Opt. Intro. To Girl Vocal

D

mf

E

mp

mf

mf

mf

4
Piano

E

mf

G

G

mf *f*

OLD CAPE COD

Arranged by
JOHNNY WARRINGTON

Words and Music by
CLAIRE ROTHROCK, MILT YAKUS, ALLAN JEFFREY

Bass

Slowly

A

B

C

D

Opt. Intro. to Girl Vocal

E

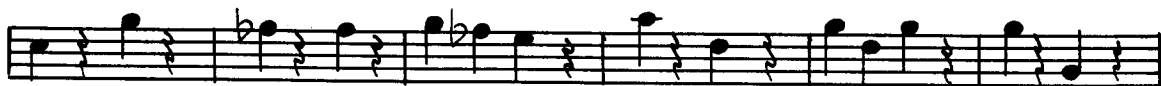

F

G

mf — f

Copyright © 1956 by George Pincus & Sons Music Corp., 1650 Broadway, New York 19, N. Y.

This arrangement Copyright © 1957 by George Pincus & Sons Music Corp.

International Copyright Secured

Made in U. S. A.

All Rights Reserved

OLD CAPE COD

Arranged by
JOHNNY WARRINGTON

Words and Music by
CLAIRE ROTHROCK, MILT YAKUS, ALLAN JEFFREY

Guitar

Slowly

The chart consists of several systems of guitar staves. The first system is in treble clef with a key signature of two flats (Bb, Eb) and a 3/4 time signature. It contains four measures of chords: Bbm7, Eb7(-9), Cm7, Db9, C9, F7(+9/5), and Bb9. Dynamics are marked as *f* and *mf*. The second system is in bass clef and contains four measures: Eb, Bbm7, Eb9, Ab, and Db9, with a *mf* dynamic. The third system is in bass clef with four measures: Eb, Bbm7, c7, c7(+9/5), F9, Fm7, Fm7, B9, and Bb9. The fourth system is in bass clef with four measures: Eb, Bbm7, Eb9, Ab, and Db9. The fifth system is in bass clef with four measures: Eb, Bbm7, c7, e7(+9/5), F9, Bb9, Bb7(-9), Eb, Bbm7, Eb7, Bbm7, and Eb7(-9). The sixth system is in bass clef with four measures: Ab, Bb9, Eb, Edim, Fm7, Bb7(-9), Gm7, and Eb9. The seventh system is in bass clef with four measures: Ab, D7, Eb, Bbm6, c9, Fm7, F9, Bb7, and Bb7(+9/5). The eighth system is in bass clef with four measures: Eb, Bbm7, Eb9, Ab, Db9, Eb, Bbm7, c7, and c7(+9/5). The ninth system is in bass clef with two measures: F9, Bb9, Bb7(-9), Eb, c7(+9/5), F7(+9/5), Bb9, Eb, Cm7, Gb7, and F7. A *f* dynamic is marked at the end of the second measure of this system. The piece concludes with a double bar line and a key signature change to one flat (Bb).

2
Guitar

Opt. Intro. to Girl Vocal

D B^b G⁷(-9) C^{m7} F⁷(+⁹/₅) B^b G⁷(-9) C^{m7} F⁷(-9)

mf

E B^b F^{m7} B^{b9} E^b A^{b9}

mp

B^b A^b G⁷ C⁹ C^{m7} C^{m7} G^{b9} F⁹

B^b F^{m7} B^{b9} E^b A^{b9}

B^b A^b G⁷ C⁹ F⁷(-9) B^b F^{m7} B^{b9} B^{b7}(+⁹/₅)

F E^b F⁷ B^b B^{dim.} C^{m7} F⁷(-9) D^{m7} B^{b9}

mf

E^b A⁷ B^b F^{m6} G⁷ C^{m7} C⁹ C^{m7} B⁹

G B^b F^{m7} B^{b9} E^b A^{b9} B^b G⁷

C⁷ C^{m7} F⁷(-9) B^b E^{b9} C^{m7} B^{maj7} B^b B^{maj7}

mf f

OLD CAPE COD

Arranged by
JOHNNY WARRINGTON

Words and Music by
CLAIRE ROTHROCK, MILT YAKUS, ALLAN JEFFREY

Drums

Stowly

A

mf

B

C

1.

2.

Cym Ring

D *Opt. Intro. to Girl Vocal To Brushes*

f *mf*

E *Brushes*

mp

F *To Sticks*

mf

G *Sticks*

mf *f* *Cym.*

Copyright © 1956 by George Pincus & Sons Music Corp., 1650 Broadway, New York 19, N. Y.

This arrangement Copyright © 1957 by George Pincus & Sons Music Corp.

International Copyright Secured

Made in U. S. A.

All Rights Reserved

OLD CAPE COD

Arranged by
JOHNNY WARRINGTON

Words and Music by
CLAIRE ROTHROCK, MILT YAKUS, ALLAN JEFFREY

Violins

Slowly Piano

A
(A-B)

C

Obbl.

mf

If you're fond of sand dunes and salt-y air, - Quaint lit-tle vil-lag-es here and there; -

You're sure to fall in love with OLD CAPE COD. If you like the taste of a

lob-ster stew, - served by a win-dow with an o - cean view; -

Copyright © 1956 by George Pincus & Sons Music Corp., 1650 Broadway, New York 19, N. Y.

This arrangement Copyright © 1957 by George Pincus & Sons Music Corp.

International Copyright Secured

Made in U. S. A.

All Rights Reserved

2
Violins

You're sure to fall in love with OLD CAPE COD. Wind-ing roads that seem to
beck-on you,- Miles of green be-neath the skies of blue;
Church bells chim-ing on a Sun-day morn', Re-mind you of the town where you were born.-
If you spend an eve-ning, you'll want to stay,- Watch-ing the moon-light on Cape Cod Bay;-

3
Violins

1. You're sure to fall in love with OLD CAPE COD.

2. OPT. INTRO TO GIRL VOCAL Brass muted

mf *f* *mf* Saxes

Brass Tenor

Brass and Tenor staves.

Brass

Brass staff.

F Saxes.

Saxes staff.

Saxes staff.

G Saxes.

Saxes staff.

Saxes staff.

Saxes staff.

OLD CAPE COD

Arranged by
JOHNNY WARRINGTON

Words and Music by
CLAIRE ROTHROCK, MILT YAKUS, ALLAN JEFFREY

1st Trombone

Slowly

f *sfz > p* *mf*

A *mf* *To Cup Mute* *Instr. or Vocal Background*

Soli *mp* *ORBL.*

Copyright © 1956 by George Pincus & Sons Music Corp., 1650 Broadway, New York 19, N. Y.
This arrangement Copyright © 1957 by George Pincus & Sons Music Corp.
International Copyright Secured Made in U. S. A. All Rights Reserved

1st Trombone

C *Soli*

mf

Section C is marked "Soli" and begins with a dynamic marking of *mf*. It features a melodic line on the top staff and a bass line on the bottom staff.

Section C concludes with a first ending bracket labeled "1." and a double bar line. The bottom staff continues with notes and rests.

D *Opt. Intro. to Girl Vocal*
To cup Mute 2

f *mf*

Section D is marked "Opt. Intro. to Girl Vocal" and "To cup Mute 2". It starts with a dynamic marking of *f* and ends with *mf*.

E *Background*

mf

Section E is marked "Background" and begins with a dynamic marking of *mf*. It features a melodic line on the top staff and a bass line on the bottom staff.

Section E continues with a second ending bracket labeled "2" and a double bar line.

F

mf

Section F begins with a dynamic marking of *mf* and features a melodic line on the top staff and a bass line on the bottom staff.

open 2 **G**

mf

Section G is marked "open 2" and begins with a dynamic marking of *mf*. It features a melodic line on the top staff and a bass line on the bottom staff.

f *mf* *f*

OLD CAPE COD

Arranged by
JOHNNY WARRINGTON

Words and Music by
CLAIRE ROTHROCK, MILT YAKUS, ALLAN JEFFREY

2nd Trombone

Slowly

C soli
mf

D cup mute
f

E

F

open
G
mf

S

OLD CAPE COD

Arranged by
JOHNNY WARRINGTON
1st B \flat Trumpet

Words and Music by
CLAIRE ROTHROCK, MILT YAKUS, ALLAN JEFFREY

Slowly

f *sf* *p* *mf*

A

mf

To Cup Miste
If you're fond of sand dunes and salty air

Quaint little villages here and there
Inst: or Vocal Background

You're sure to fall in love with Old Cape Cod.

If you like the taste of a lobster stew served by a window with sea views

You're sure to fall in love with Old Cape Cod

B

winding roads that seem to beckon you miles of green beneath the hills of blue

Copyright © 1956 by George Pincus & Sons Music Corp., 1650 Broadway, New York 19, N. Y.

This arrangement Copyright © 1957 by George Pincus & Sons Music Corp.

International Copyright Secured

Made in U. S. A.

All Rights Reserved

2
1st B \flat Trumpet

church bells chiming on a Sunday morn, Re-mind you of the town where you were born

C

mf
If you spend an evening, you will want to stay watching the moonlight on Cape Cod Bay Background

you're sure to fall in love with, Old Cape open

2.

mf *f* *mf*
Opt. Intro. to Girl Vocal To Cup Mute

mf
Background

F

mf
open 2

G Solo

mf

f *mf* *f*

OLD CAPE COD

Arranged by
JOHNNY WARRINGTON
2nd B \flat Trumpet

Words and Music by
CLAIRE ROTHROCK, MILT YAKUS, ALLAN JEFFREY

Slowly

A

mf To Cup Mute

Instr. or Vocal Background

B

Soli

Copyright © 1956 by George Pincus & Sons Music Corp., 1650 Broadway, New York 19, N. Y.
This arrangement Copyright © 1957 by George Pincus & Sons Music Corp.
International Copyright Secured Made in U. S. A. All Rights Reserved

2
2nd B \flat Trumpet

C *Soli*
mf *Background*

Open 1.

D *Opt. Intro. to Girl Vocal*
Tocup Mute 2
mf *f* *mf*

E *Background* 1 *mf* 2

1 2

F 3

Open 2 **G** 3

f *mf* *f*

OLD CAPE COD

Arranged by
JOHNNY WARRINGTON

Words and Music by
CLAIRE ROTHROCK, MILT YAKUS, ALLAN JEFFREY

3rd B \flat Trumpet

Slowly

f *sfz > p* *mf*

A

mf
To Cup Mute

Instr. or Vocal Background

B

Soli

Copyright © 1956 by George Pincus & Sons Music Corp., 1650 Broadway, New York 19, N. Y.

This arrangement Copyright © 1957 by George Pincus & Sons Music Corp.

International Copyright Secured

Made in U. S. A.

All Rights Reserved

2
3rd B \flat Trumpet

C *Soli*

OLD CAPE COD

Arranged by
JOHNNY WARRINGTON
1st Sax. E \flat Alto

Words and Music by
CLAIRE ROTHROCK, MILT YAKUS, ALLAN JEFFREY

Slowly

f *Solo* *mf*

A *Inst. or Vocal Background*

mf *Soli*

mf *Tenor.* *Background Softly*

Copyright © 1956 by George Pincus & Sons Music Corp., 1650 Broadway, New York 19, N. Y.
This arrangement Copyright © 1957 by George Pincus & Sons Music Corp.
International Copyright Secured Made in U. S. A. All Rights Reserved

2
1st Sax. E \flat Alto

C Background

D Opt. Intro. To Girl Vocal

E Subtone

F Soli

G Background

OLD CAPE COD

Arranged by
JOHNNY WARRINGTON
2nd Sax. B \flat Tenor

Words and Music by
CLAIRE ROTHROCK, MILT YAKUS, ALLAN JEFFREY

Slowly

f

sfz > p *mf*

Inst: or Vocal Background

A

mf

Soli

mf

Background Softly

B

Soli

Copyright © 1956 by George Pincus & Sons Music Corp., 1650 Broadway, New York 19, N. Y.

This arrangement Copyright © 1957 by George Pincus & Sons Music Corp.

International Copyright Secured

Made in U. S. A.

All Rights Reserved

2
2nd Sax. B \flat Tenor

C *Background*

mf
Solo

1.

D *Opt. Intro. to Girl Vocal* *Softly*

2. *f* *mf* *Solo* *Softly*

E *Solo*

mf *Solo*

1.

F *Solo*

mf *Solo*

Background

G *Solo*

mf *f* *Solo*

OLD CAPE COD

Arranged by
JOHNNY WARRINGTON

Words and Music by
CLAIRE ROTHROCK, MILT YAKUS, ALLAN JEFFREY

3rd Sax. Eb Alto

Slowly

f *sfz > p* *mf*

A Instr. or Vocal Background

mf
Soli

B Soli

mf *Background*
Soli

Copyright © 1956 by George Pincus & Sons Music Corp., 1650 Broadway, New York 19, N. Y.

This arrangement Copyright © 1957 by George Pincus & Sons Music Corp.

International Copyright Secured

Made in U. S. A.

All Rights Reserved

2
3rd Sax. Eb Alto

C Background

2. D Opt. Intro. to Girl Vocal Soli Softly

E Subtone

F Soli

G Background Soli

OLD CAPE COD

Arranged by
JOHNNY WARRINGTON

Words and Music by
CLAIRE ROTHROCK, MILT YAKUS, ALLAN JEFFREY

4th Sax. B \flat Tenor

Slowly

f sfz > p mf

A Instr. or Vocal Background

mf Soli

B Soli

mf Background Softly

Copyright © 1956 by George Pincus & Sons Music Corp., 1650 Broadway, New York 19, N. Y.

This arrangement Copyright © 1957 by George Pincus & Sons Music Corp.

International Copyright Secured

Made in U. S. A.

All Rights Reserved

4th Sax. B \flat Tenor

C Background

One staff of musical notation. Dynamics include *f*, *mf*, and *Softly*. The instruction *Opt. Intro. to Girl Vocal* is written above the staff. A *Soli* marking is also present.

One staff of musical notation. Dynamics include *Subtone*. A triplet of eighth notes is marked with a '3' above it.

One staff of musical notation. Dynamics include *mf* and *Soli*. A first ending bracket is present at the end of the system.

One staff of musical notation. Features a melodic line with eighth notes and rests, including some slurs and accents.

One staff of musical notation. Dynamics include *f* and *Soli*.

One staff of musical notation. Dynamics include *mf* and *f*.

OLD CAPE COD

Arranged by
JOHNNY WARRINGTON

Words and Music by
CLAIRE ROTHROCK, MILT YAKUS, ALLAN JEFFREY

5th Sax. Eb Baritone

Slowly

Copyright © 1956 by George Pincus & Sons Music Corp., 1650 Broadway, New York 19, N. Y.
This arrangement Copyright © 1957 by George Pincus & Sons Music Corp.
International Copyright Secured Made in U. S. A. All Rights Reserved

2
5th Sax. Eb Baritone

C Background

