

From the M-G-M Picture "THE HARVEY GIRLS"

# On The Atchison, Topeka And The Santa Fe

Arranged and Recorded by  
Richard Malby

JOHNNY MERCER  
HARRY WARREN

## 1st Eb Alto Sax

Medium rock (M.M. ♩ = 160)

1st Eb Alto Sax

**E** **B**

*Bend* *p* *ffz*

**F** *f*

**G** *Soli* *wail!* *ffz*

**H** *ff*

*Soli* *start softly*

**I** *f* *ffz*

From the M-G-M Picture "THE HARVEY GIRLS"

# On The Atchison, Topeka And The Santa Fe

Arranged and Recorded by  
Richard Maltby

JOHNNY MERCER  
HARRY WARREN

1st B $\flat$  Tenor Sax

Medium rock (M.M.  $\text{♩} = 160$ )

*Bend*

*f*

(A)

8

(B)

*Bend*

*f*

*tutti*

(C)

(D)

*Soli wail!*

1st Bb Tenor Sax

From the M-G-M Picture "THE HARVEY GIRLS"

# On The Atchison, Topeka And The Santa Fe

Arranged and Recorded by  
Richard Maltby

JOHNNY MERCER  
HARRY WARREN

2nd E $\flat$  Alto Sax

Medium rock (M.M.  $\text{♩} = 160$ )

2nd Eb Alto Sax

⑤ 8

*p* *ffz*

*Bend*

*f*

⑥ *Soli* *wail!*

*ff*

⑦ *Soli* *start softly*

⑧ *f* *ff* *ffz*

# On The Atchison, Topeka And The Santa Fe

Arranged and Recorded by  
Richard Maliby

JOHNNY MERCER  
HARRY WARREN

## 1st Trumpet

Medium rock (M.M. ♩=160)

The musical score for the 1st Trumpet part is divided into five systems, each starting with a circled letter (A through E).  
- **System B:** Starts with a circled 'B'. Performance instructions include 'In Hat' and 'Open. soli'. Dynamics are marked 'fz' and 'f'.  
- **System C:** Starts with a circled 'C'.  

1st Trumpet

Ⓕ

Ⓖ

Ⓘ

From the M-G-M Picture "THE HARVEY GIRLS"

# On The Atchison, Topeka And The Santa Fe

Arranged and Recorded by  
Richard Maltby

JOHNNY MERCER  
HARRY WARREN

## 2nd Trumpet

Medium rock (M.M. ♩=160)

- System 4:** Continues the melodic line with slurs and accents.
- System 6:** Continues the melodic line with slurs and accents. Performance instructions include "soli unis." and a circled "E". Dynamics include *mf*.

2nd Trumpet

From the M-G-M Picture "THE HARVEY GIRLS"

# On The Atchison, Topeka And The Santa Fe

Arranged and Recorded by  
Richard Maliby

JOHNNY MERCER  
HARRY WARREN

## 1st Trombone

Medium rock (M.M. ♩=160)

© Copyright 1945, 1963 LEO FEIST, Inc., New York, N. Y.  
International Copyright Secured  
All Rights Reserved Including Public Performance For Profit  
Made in U.S.A.  
Any arrangement or adaptation of this composition without the consent of the owner is an infringement of copyright

1st Trombone

⑤

⑥

⑦ *strong!*

⑧ *Ens.* *ff*

⑨ *ff*

From the M-G-M Picture "THE HARVEY GIRLS"

# On The Atchison, Topeka And The Santa Fe

Arranged and Recorded by  
Richard Maltby

JOHNNY MERCER  
HARRY WARREN

Piano

Medium rock (M.M. ♩=160)

© Copyright 1945, 1963 LEO FEIST, Inc., New York, N. Y.  
International Copyright Secured  
All Rights Reserved Including Public Performance For Profit  
Made in U.S.A.  
Any arrangement or adaptation of this composition without the consent of the owner is an infringement of copyright

Piano 2

©

©

©

Piano 3

Piano 4

Ensemble (Ens.) section, marked with a circled H. The system consists of two staves. The upper staff features a melodic line with a long slur over the first two measures, followed by a dynamic marking of *ff*. The lower staff provides harmonic accompaniment with chords and moving lines.

Continuation of the musical score. The upper staff continues the melodic line with slurs and accents. The lower staff continues the accompaniment. The system concludes with a final chord in the upper staff.

Section marked with a circled S. The system consists of two staves. The upper staff has a melodic line with slurs and accents. The lower staff continues the accompaniment. The system concludes with a final chord in the upper staff.

Section marked with a circled I. The system consists of two staves. The upper staff has a melodic line with slurs and accents, marked with *Ens.*. The lower staff continues the accompaniment. The system concludes with a final chord in the upper staff.

From the M-G-M Picture "THE HARVEY GIRLS"

# On The Atchison, Topeka And The Santa Fe

Arranged and Recorded by  
Richard Malsby

JOHNNY MERCER  
HARRY WARREN

## Bass

Medium rock (M.M. ♩=160)

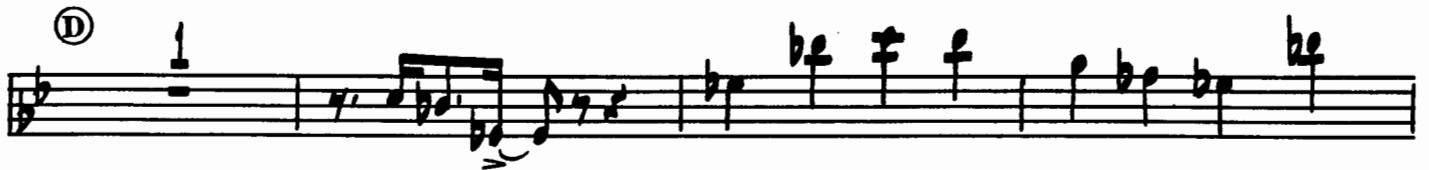

© Copyright 1945, 1963 LEO FEIST, Inc., New York, N. Y. Made in U.S.A.  
International Copyright Secured  
All Rights Reserved Including Public Performance For Profit  
Any arrangement or adaptation of this composition without the consent of the owner is an infringement of copyright

Bass

# On The Atchison, Topeka And The Santa Fe

Arranged and Recorded by  
Richard Maltby

JOHNNY MERCER  
HARRY WARREN

## Guitar

Medium rock (M.M. ♩=160)

**Section C:** Chord progression: B $\flat$  F7 B $\flat$  | E $\flat$ m Dm7 Gm6 | B $\flat$  F $\sharp$ dim Gm7 | B $\flat$  Adim B $\flat$  F7.

**Section D:** Chord progression: G $\flat$ 6 | G $\flat$ 6/9 | G $\flat$ 6/9 Fm6 G $\flat$ 6 | G $\flat$ 6 Fm6 G $\flat$ 6 Fm7 G $\flat$ 6 | G $\flat$ 6/9 | G $\flat$ 6/9 Fm6 G $\flat$ 6.

Guitar

1

**E**

F7-5

Bb F7 Bb Ebm Dm7 Gm6

*mf*

Bb F#dim Gm7 Bb Adim Bb F7 Bb F7 Bb Ebm Dm7 Gdim

**F**

Bb F#dim Gm7 F7 Cdim Bb Bb6/9

*f*

**G**

Bb6/9 Bb6/9

2

Gb6 Gb6 Gb6

Gb6 Gb6

2

**H**

Db Cdim Bbm Bbm7 Bbm7 Cdim Db6 Bbm7 Cdim Db6 Gb6 Db Cdim Db Ab7+5

*ff*

Db6 Cb6 C6 Db6 Db6 Adim Bbm7 1 Ab7 D9 Db6

**I**

3 Ab7-9 Db

*ff*

# On The Atchison, Topeka And The Santa Fe

Arranged and Recorded by  
Richard Maltby

## Drums

Medium rock (M.M. ♩=160)  
(Trbs.)

