

on the sunny side of the street

Words by DOROTHY FIELDS

Music by JIMMY McHUGH

Arranged by SAMMY NESTICO

ALTO SAX 1

RELAXED JAZZ FEEL (♩ = 104)

ALTO SAX 1

38 $\#$) 7 $\#$ 3 39 40

41 $\#$) 42 43 44

45 $\#$) 46 47

48 $\#$) 49 50-52 3

53 $\#$) 54 55

56 $\#$) 57 58

59 $\#$) 60 61 \flat) mf

62 \flat) 63 64

65 \flat) 66 67 68

69 \flat) 70 71 72 73

74 \flat) 75 76 77 78

79 \flat) 80 81 mn 82

on the sunny side of the street

Words by DOROTHY FIELDS

Music by JIMMY McHUGH

Arranged by SAMMY NESTICO

ALTO SAX 2

RELAXED JAZZ FEEL (♩ = 104)

324-15010

ALTO SAX 2

38 39 40

41 42 43 44

45 46 47

48 49 50-52

53 54 55

56 57 58

59 60 61 62

63 64

65 66 67 68

69 70 71 72 73

74 75 76 77 78

79 80 81 82

on the sunny side of the street

Words by DOROTHY FIELDS

Music by JIMMY McHUGH

Arranged by SAMMY NESTICO

TENOR SAX 1

RELAXED JAZZ FEEL (♩ = 104)

1 2 3

4 5 6 7

8 9 10-11 12

13 14 15 16

17 18 19 20

21 22 23 24

25 26 27 28

29 30 31 32

33 34 35 36

37 38 39 40

324-15010

f

TENOR SAX 1

41 42 43 44

45 46 47

48 49 50-52

53 54 55

56 57 58

59 60 61 mf

62 63 64

65 66 67

68 69 70

71 72 73 74

75 76 77 78

79 81 mp 82

on the sunny side of the street

Words by DOROTHY FIELDS

Music by JIMMY McHUGH

Arranged by SAMMY NESTICO

TENOR SAX 2

RELAXED JAZZ FEEL (♩ = 104)

TENOR SAX 2

on the sunny side of the street

Words by DOROTHY FIELDS

Music by JIMMY McHUGH

Arranged by SAMMY NESTICO

BARITONE SAX

RELAXED JAZZ FEEL (♩ = 104)

324-15010 *f*

BARITONE SAX

on the sunny side of the street

Words by DOROTHY FIELDS

Music by JIMMY McHUGH

Arranged by SAMMY NESTICO

TRUMPET 1

RELAXED JAZZ FEEL (♩ = 104)

324-15010

TRUMPET 1

(37)

38 39

40 41 42-44 45

46 47 48

49 50-51 52 53

54 55 56 57

58 59 60

61 62 63

64 65 66 67

68 69 70

71 72 73 74

75 76 77 78 79

79 80 81 82

on the sunny side of the street

Words by DOROTHY FIELDS

Music by JIMMY McHUGH

Arranged by SAMMY NESTICO

TRUMPET 2

RELAXED JAZZ FEEL 3 (♩ = 104)

324-15010

Copyright © 1930 Renewed and Assigned to Shapiro, Bernstein & Co., Inc.

TRUMPET 2

37

4

Ami

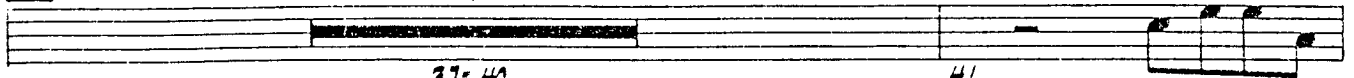

D13

37-40

Dmi7/G

41

C

42

43

44

4

SOLO

Ami7

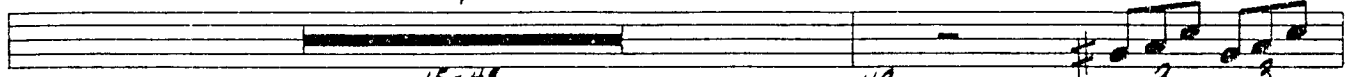

45-48

Dmi7/G

49

G7

C

53

53

54

55

56

57

58

59

60

61

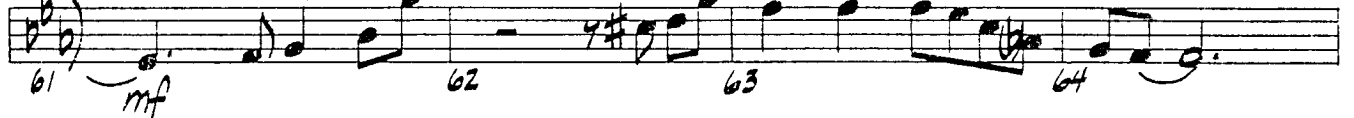

61

62

63

64

65

66

67

68

69

70

71

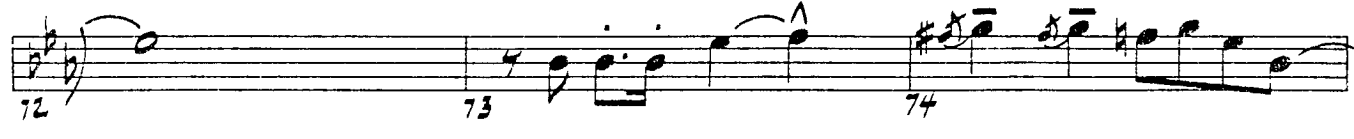

72

73

74

75

76

77

78

79

80

81

82

on the sunny side of the street

Words by DOROTHY FIELDS

Music by JIMMY McHUGH

Arranged by SAMMY NESTICO

TRUMPET 3

RELAXED JAZZ FEEL (♩ = 104)

TRUMPET 3

(37)

37 *f* 38 39

40 41 42-44 45

46 47 48

49 50-51 52 53 (53)

54 55 56 57

58 59 60

61 (61) 62 63

64 65 66 67

68 69 70

71 72 73 74

75 76 77 78

79 80 81 82

on the sunny side of the street

Words by DOROTHY FIELDS

Music by JIMMY McHUGH

Arranged by SAMMY NESTICO

TRUMPET 4

RELAXED JAZZ FEEL (♩ = 104)

TRUMPET 4

37

on the sunny side of the street

Words by DOROTHY FIELDS

Music by JIMMY McHUGH

Arranged by SAMMY NESTICO

TROMBONE 1

RELAXED JAZZ FEEL (♩ = 104)

on the sunny side of the street

Words by DOROTHY FIELDS

Music by JIMMY McHUGH

Arranged by SAMMY NESTICO

TROMBONE 2

RELAXED JAZZ FEEL (♩ = 104)

TROMBONE 2

2

39 40 41 42-43

44 45 46

47 48 49

3

53

50-52 53 54

55 56 57

58 59 60

61

mf

61 62 63

64 65 66 67

68 69 70 71

72 73 74 75

76 77 78

80 81 82

mp

on the sunny side of the street

Words by DOROTHY FIELDS

Music by JIMMY McHUGH

Arranged by SAMMY NESTICO

TROMBONE 3

RELAXED JAZZ FEEL (♩ = 104)

TROMBONE 3

on the sunny side of the street

Words by DOROTHY FIELDS

Music by JIMMY McHUGH

Arranged by SAMMY NESTICO

TROMBONE 4

RELAXED JAZZ FEEL (♩ = 104)

TROMBONE 4

2

39 40 41 42-43

44 45 46

47 48 49

3 50-52 53 54

55 56 57

58 59 60

61 62 63

64 65 66 67

68 69 70 71

72 73 74 75

76 77 78 79

80 81 mp 82

on the sunny side of the street

Words by DOROTHY FIELDS

Music by JIMMY McHUGH

Arranged by SAMMY NESTICO

BASS

RELAXED JAZZ FEEL (♩ = 104)

324-15010

BASS

41 42 43 44

45 46 47 48

49 50 51 52

53 54 55 56

57 58 59 60

61 62 63

64 65 66

67 68 69

70 71 72 73

74 75 76

77 78 79

80 81 82

mf

53

61

79

82

on the sunny side of the street

Words by DOROTHY FIELDS

Music by JIMMY McHUGH

Arranged by SAMMY NESTICO

PIANO

RELAXED JAZZ FEEL (♩ = 104)

PIANO

PIANO

37

53

PIANO

61

59 60 61 62

mf

63 64 65 66

67 68 69 70

71 72 73 74

SOLO

75 76 77 78

80 81 82

on the sunny side of the street

Words by DOROTHY FIELDS

Music by JIMMY McHUGH

Arranged by SAMMY NESTICO

GUITAR

RELAXED JAZZ FEEL (♩ = 104)

Chord symbols and measure numbers:

- Measure 1: Bb Eb Bb Eb
- Measure 2: D7 Am/D D7 Eb
- Measure 3: F13 F#0 Gmi7
- Measure 4: C13 Cmi7 F7 Bb Cmi7/F Bb
- Measure 5: D7 Eb F13 F#0 Gmi7
- Measure 6: C13 B9 C9 Cmi7 F7(b9) Bb A7 D7 G7 C7 F7
- Measure 7: Bb Fmi7 Bb9 EbMA9 Eb6
- Measure 8: C13 Db9 C9 F Bb F7 Bb F7 Bb F Cmi7/F
- Measure 9: Bb (add 9) D7 Eb6 F13 F#0
- Measure 10: Gmi7 C9 Db9 C9 Cmi7/F Bb G7(b9) C7(b9) F7(b9)
- Measure 11: Bb6 D9 EbMA7 F13 F#0 Gmi

324-15010^f

GUITAR

Additional markings include circled numbers 53, 61, and 78, and dynamic markings like *mf*. The notation is written on a grand staff with a key signature of two flats (Bb, Eb).

on the sunny side of the street

Words by DOROTHY FIELDS
Music by JIMMY McHUGH
Arranged by SAMMY NESTICO

DRUMS

RELAXED JAZZ FEEL (♩ = 104)

DRUMS

TRPT. JAZZ

ENS.

TRPT.

