

Please include this title on the list you send to the PERFORMING RIGHT SOCIETY

PARAMAMBO

266

Arr. by DENNIS WILSON

NORRIE PARAMOR

1st SAX Eb ALTO

Mambo Moderato

See over for "SWAY"

Please include this title on the list you send to the PERFORMING RIGHTS SOCIETY

PARAMAMBO

266

Arr. by DENNIS WILSON

NORRIE PARAMOR

3rd SAX Eb ALTO

Mambo Moderato

See over for "SWAY"

Please include this title on the list you send to the PERFORMING RIGHT SOCIETY

PARAMAMBO 266

Arr. by DENNIS WILSON

NORRIE PARAMOR

2nd SAX B \flat TENOR

Mambo Moderato

Additional markings include 'SOLI' and 'Play if no Trom'.

See over for "SWAY"

PARAMAMBO

266

Arr. by DENNIS WILSON

NORRIE PARAMOR

4th SAX B \flat TENOR

Mambo Moderato

Throughout the score, there are various dynamic markings (*mf*, *f*, *mp*, *p*) and articulations (accents, slurs, fermatas). The score concludes with a dynamic of *mf*.

See over for "SWAY"

Please include this title on the list you send to the PERFORMING RIGHT SOCIETY

PARAMAMBO

266

Arr. by DENNIS WILSON

NORRIE PARAMO

E \flat BARITONE SAX

Mambo Moderato

See over for "SWAY"

Please include this title on the list you send to the PERFORMING RIGHT SOCIETY

442

PARAMAMBO

266

Arr. by DENNIS WILSON

NORRIE PARAMOR

Mambo Moderato
ST MUTE

1st TROMBONE

See over for "SWAY"

2ND TROMBONE
ST. NOTE >

PARAMARIBO

2nd Trombone

PARAMAMBO (2)

3rd Trombone
ST. NOTE

PARAMAMBO

3rd Trombone

PARAMANBO (2)

4th TROMBONE
ST. MUTE

PARAMAMBO

4th TROMBONE

PARAMAMBO (2)

Please include this title on the list you send to the PERFORMING RIGHT SOCIETY

PARAMAMBO

266

Arr. by DENNIS WILSON

NORRIE PARAMOR

1st B \flat TRUMPET

Mambo Moderato

ST MUTE

The musical score for the 1st B \flat Trumpet part consists of the following sections:

See over for "SWAY"

Please include this title on the list you send to the PERFORMING RIGHT SOCIETY

PARAMAMBO 266

Arr. by DENNIS WILSON

NORRIE PARAMOR

2nd B \flat TRUMPET

Mambo Moderato

ST MUTE

See over for "SWAY"

Please include this title on the list you send to the PERFORMING RIGHT SOCIETY

PARAMAMBO 266

Arr. by DENNIS WILSON

NORRIE PARAMOR

3rd B \flat TRUMPET

Mambo Moderato

ST MUTE

- Section B:** Labeled 'B 1' and '2', it continues the melodic development with accents and slurs.
- Section C:** Labeled 'C Broadly', it features a slower, more spacious melodic line. Dynamics range from *mf* to *ff*. A note is marked 'Play if no Trom'. It ends with a '4 OPEN' instruction.
- Section D:** Labeled 'D', it returns to a more rhythmic feel. Dynamics include *f* and *ff*. It ends with a '4 CUP MUTE' instruction.

The score concludes with a final melodic phrase marked *ff*.

See over for "SWAY"

4th TRUMPET
ST. NOTE

PARAMAMBO

4th TRUMPET

PARAMARIBO (2)

Please include this title on the list you send to the PERFORMING RIGHT SOCIETY

PARAMAMBO

266

NORRIE PARAMOR

Arr. by DENNIS WILSON

PIANO CONDUCTOR & ACCORDION GUIDE

Mambo-Moderato

The musical score is divided into four systems, each with a piano part (left hand) and a conductor/accordion part (right hand).

See over for "SWAY"

Tutti

D9

Db7

C6

G7

Saxs

G9

G9

G7

B6

C6

G7 b9

C6

White note plus

C

Reeds

G7 b9

C6

Db7

C6

Db7

C6

Reeds

Trpts.

Saxs

Eb

Gb

A

Bb7

Bb7

Eb6

Trpts.

Saxs

Eb6

Gdim Bb7

Eb9

D6 Eb6

Saxs

Brass

mp

Eb6 Bb7

Saxs

E SOLO IN OCTAVES

Bb7 Bb9 Eb6 Ab6 Eb6 Db9

Saxs

Eb6 Ab6 Eb6 F#9 E7#9 Eb6

Tutti

Eb6 Edim Bb7 Bb9 Bb7 Gdim Bb7

Saxs

D6 Eb6 Abm6 Eb Bb7 E7 Eb6

Saxs

Please include this title on the list you send to the PERFORMING RIGHT SOCIETY

PARAMAMBO

by DENNIS WILSON

NORR PA Am

266

GUITAR

Mambo-Moderato

Chord symbols include: C6, F6, Dm7, G7, A, G9, Bb, B, F6, D9, Db7, G7, Gdim, B6, C6, G6, G7, Db7, Eb, Gb, A, Eb7, Bb7, Eb6, Ebdim, Gdim, Bb7, Bb9, Gdim, B9, Edim, Eb9, D6, Ebdim, Ab6, Eb6, Db9, Ab6, Eb6, F9, F7, Eb6, Edim, Bb7, Bb9, Bb7, Gdim, Eb7, D6, Eb6, Abm6, Eb6, Bb7, E7, Eb6.

See over for "SWAY"

PARAMAMBO

266

Arr. by DENNIS WILSON

NORRIE PARAMO.

BASS

Mambo - Moderato

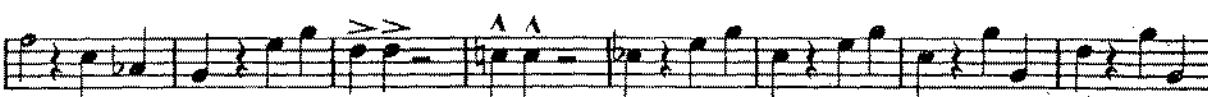
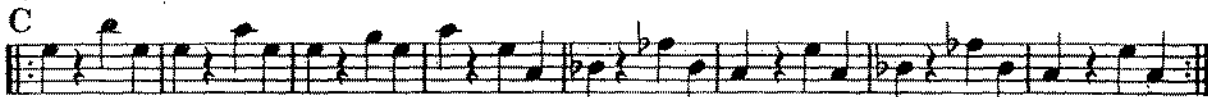
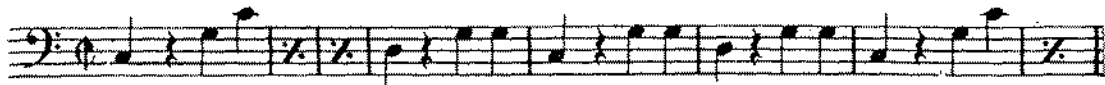

See over for "SWAY"

Please include this title on the list you send to the PERFORMING RIGHT SOCIETY

PARAMAMBO

266

Arr. by DENNIS WILSON

NORRIE PARAMOR

DRUMS

Mambo - Moderato

Tom-Tom or Cow Bell

See over for "SWAY"