

# PASADENA

## QUICK-STEP

# 220

Arranged by  
BERNARD EBBINGHOUSE

CLARKE & LESLIE  
HARRY WARREN

### 1st SAX. Eb ALTO

#### Easy Quick-Step

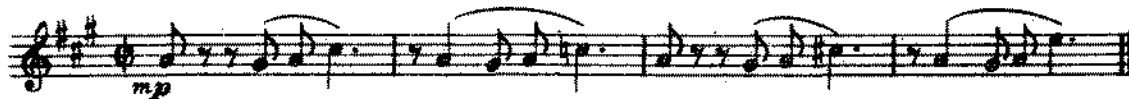

#### (A) VOCAL CHORUS

2270

2270

© MCMXXIII by Clarke & Leslie Songs, Inc. New York, U.S.A.

This Arrangement © MCMLVII by Clarke & Leslie Songs, Inc. New York, U.S.A.

For all Countries excepting U.S.A., Canada and Australasia, the property of

LAWRENCE WRIGHT Music Co., Ltd, 49, Denmark Street, London, W.C.2. England.

1st SAX Eb. ALTO

Third system of piano accompaniment, continuing the melodic and harmonic development.

Trumpet part (labeled 'Trpta'). The first system features a melodic line with various articulations and dynamics. A circled 'C' is placed above the final measure of the system.

Second system of the trumpet part, showing a continuation of the melodic line with slurs and accents.

Sixth system of the trumpet part, labeled 'Tpt' at the beginning, showing a melodic line with slurs and dynamics.

Seventh system of the trumpet part, concluding the melodic phrase with various articulations.

Please include the title of this work on the PERFORMING RIGHT SOCIETY'S returns whenever it is publicly performed

# PASADENA

QUICK-STEP

# 220

Arranged by  
BERNARD EBBINGHOUSE

CLARKE & LESLIE  
HARRY WARREN

2nd

3rd ~~SAX.~~ E♭ ALTO

Easy Quick-Step

**A** VOCAL CHORUS

2270

© MCMXXIII by Clarke & Leslie Songs, Inc. New York, U.S.A.  
This Arrangement © MCMLVII by Clarke & Leslie Songs, Inc. New York, U.S.A.  
For all Countries excepting U.S.A., Canada and Australasia, the property of  
**LAWRENCE WRIGHT Music Co., Ltd., 19, Denmark Street, London, W.C.2. England.**

2270

3rd SAX. Eb ALTO

The eighth system continues the melodic and bass lines with various note values and rests.

The tenth system concludes the page with a final melodic and bass line, ending with a double bar line.

Please include the title of this work on the PERFORMING RIGHT SOCIETY'S returns whenever it is publicly performed

220

# PASADENA

## QUICK-STEP

Arranged by  
BERNARD EBBINGHOUSE

CLARKE & LESLIE  
HARRY WARREN

127

### 2nd SAX. Bb TENOR

#### Easy Quick-Step

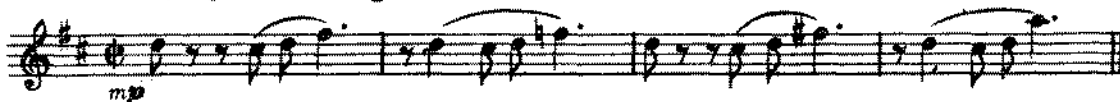

#### (A) VOCAL CHORUS

2270

© MCMXXIII by Clarke & Leslie Songs, Inc. New York, U.S.A.

2270

This Arrangement © MCMLVII by Clarke & Leslie Songs, Inc. New York, U.S.A.

For all Countries excepting U.S.A., Canada and Australasia, the property of

LAWRENCE WRIGHT Music Co., Ltd., 19, Denmark Street, London, W.C.2, England.

2nd SAX. B $\flat$  TENOR

# PASADENA

## QUICK-STEP

220

Arranged by  
BERNARD EBBINGHOUSE

CLARKE & LESLIE  
HARRY WARREN

2<sup>ND</sup>

4th SAX. B $\flat$  TENOR

Easy Quick-Step

(A) VOCAL CHORUS

2270

© MCMXXIII by Clarke & Leslie Songs, Inc. New York, U.S.A.

2270

This Arrangement © MCMLVII by Clarke & Leslie Songs, Inc. New York, U.S.A.

For all Countries excepting U.S.A., Canada and Australasia, the property of

LAWRENCE WRIGHT Music Co., Ltd., 19, Denmark Street, London, W.C.2. England.

4th SAX. B $\flat$  TENOR

The eighth system continues the piece with melodic and accompaniment parts. It includes various articulations and slurs.

The tenth system concludes the page with a final melodic phrase and accompaniment. It includes various note values and rests.

220

# PASADENA

## QUICK-STEP

Arranged by  
BERNARD EBBINGHOUSE

CLARKE & LESLIE  
HARRY WARREN

### 5th SAX. Eb BARITONE

#### Easy Quick-Step

#### (A) VOCAL CHORUS

2270

© MCMXXIII by Clarke & Leslie Songs, Inc. New York, U.S.A.

2270

This Arrangement © MCMLVII by Clarke & Leslie Songs, Inc. New York, U.S.A.

For all Countries excepting U.S.A., Canada and Australasia, the property of

LAWRENCE WRIGHT Music Co., Ltd., 19, Denmark Street, London, W.C.2, England.

5th SAX. E♭ BARITONE

220

# PASADENA

## QUICK-STEP

Arranged by  
BERNARD EBBINGHOUSE

CLARKE & LESLIE  
HARRY WARREN

### 1st TROMBONE

#### Easy Quick-Step

Saxs *p* CUP

#### (A) VOCAL CHORUS

#### (B)

#### (C)

#### (D)

# PASADENA

## QUICK-STEP

# 220

Arranged by  
BERNARD EBBINGHOUSE

CLARKE & LESLIE  
HARRY WARREN

### 2nd TROMBONE

#### Easy Quick-Step

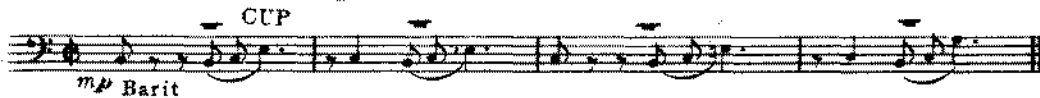

#### (A) VOCAL CHORUS

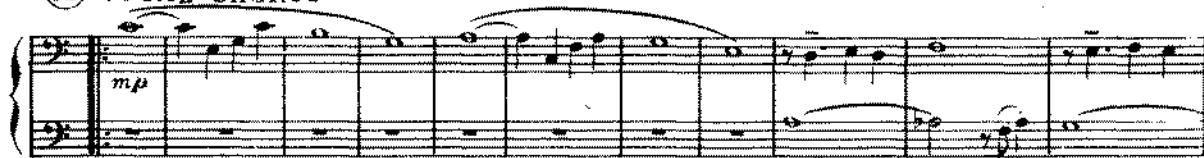

#### (B)

#### (C)

#### (D)

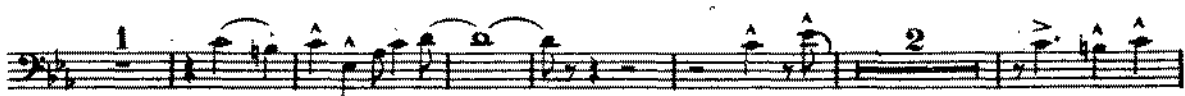

© MCMXXIII by Clarke & Leslie Songs, Inc. New York, U.S.A.

2270

This Arrangement © MCMLVII by Clarke & Leslie Songs, Inc. New York, U.S.A.

For all Countries excepting U.S.A., Canada and Australasia, the property of

LAWRENCE WRIGHT Music Co., Ltd, 19, Denmark Street, London, W.C.2. England.

3rd Trombone

PASADENA

220

Easy Q/S

4

A

mp

B

f

3rd Trombone

PASADENA

220

Eight empty musical staves for notation.

# PASADENA

## QUICK-STEP

2270  
CLARKE & LESLIE  
HARRY WARREN

Arranged by  
BERNARD EBBINGHOUSE

### 1st B $\flat$ TRUMPET

#### Easy Quick-Step

#### (A) VOCAL CHORUS

#### (B)

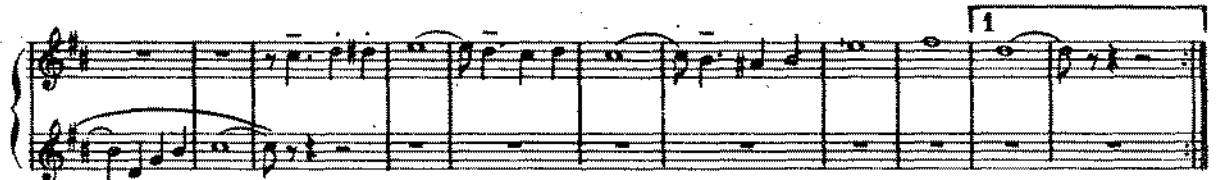

#### (C)

#### (D)

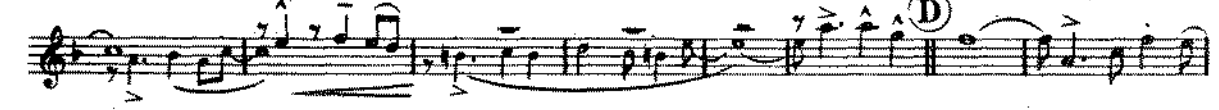

# PASADENA

## QUICK-STEP

Arranged by  
HERNARD EBBINGHOUSE

CLARKE & LESLIE  
HARRY WARREN

### 2nd B♭ TRUMPET

#### Easy Quick-Step

CUP

Saxs *mp*

#### A VOCAL CHORUS

*mp*

#### B

1

#### 2

4

*mf*

*fz*

#### C

1

2

*p*

#### D

3

*f*

*fz*

1

2

© MCMXXIII by Clarke & Leslie Songs, Inc. New York, U.S.A. 3270  
 This Arrangement © MCMLVII by Clarke & Leslie Songs, Inc. New York, U.S.A.  
 For all Countries excepting U.S.A., Canada and Australasia, the property of  
**LAWRENCE WRIGHT Music Co., Ltd., 19, Denmark Street, London, W.C.2. England.**

# PASADENA

## QUICK-STEP

Arranged by  
BERNARD EBBINGHOUSE

CLARKE & LESLIE  
HARRY WARREN

### 3rd B $\flat$ TRUMPET

#### Easy Quick-Step

#### (A) VOCAL CHORUS

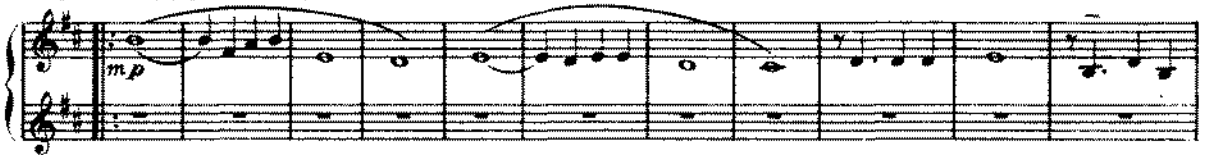

#### (B)

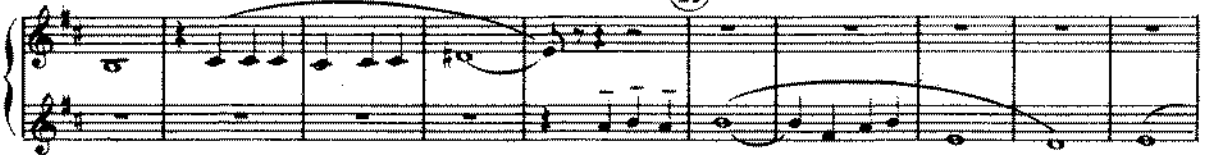

#### 1

#### 2

#### (C)

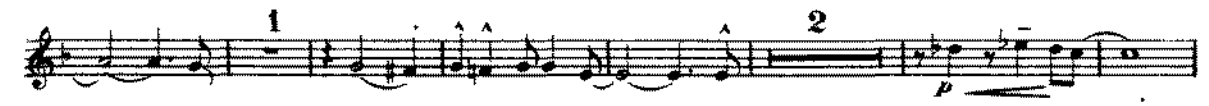

#### (D)

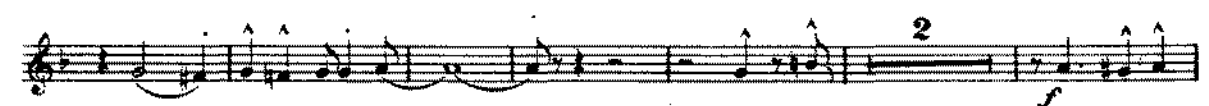

4TH TRUMPET  
EASY QUICK STEP

PASADENA

220

4 CUP (A)

mp

(B)

1. 4 2. 4

(C)

1 2

3 (D)

4TH TRUMPET

PASADENA

220

arr S.P. PRICE c 1983

Please include the title of this work on the PERFORMING RIGHT SOCIETY'S returns whenever it is publicly performed

# PASADENA

## QUICK-STEP

# 220

Arranged by  
BERNARD EBBINGHOUSE

CLARKE & LESLIE  
HARRY WARREN

### PIANO CONDUCTOR & ACCORDION GUIDE

#### Easy Quick-Step

mp  
C6 F9 C6 Bb9

#### (A) VOCAL CHORUS

Home in Pas-a-de na, Home where grass is  
C6 Em7 C7 F6

green - er, Where hon-ey bees hum mel-o-dies,  
A9 Dm7 Fm6 C6 Dm7 C6 C6

#### (B)

And or-ange trees scent the breeze, I'm gon-na, be  
B7 B7+ B7 B7+ B7 E6 G7 D9 G7 C6

2270

© MCMXXIII by Clarke & Leslie Songs, Inc. New York, U.S.A.  
This Arrangement © MCMLVII by Clarke & Leslie Songs, Inc. New York, U.S.A.  
For all Countries excepting U.S.A., Canada and Australasia, the property of

2270

LAWRENCE WRIGHT Music Co., Ltd., 19, Denmark Street, London, W.C.2. England.

# PIANO CONDUCTOR & ACCORDION GUIDE

a Home Sweet Home er, There I'll set-tle down

E m7 C7 F6 E7

be - neath the palms In some-ones arms in Pas - a -

E7+ E6 F6 F#° B7 F#° Cmaj7 B7 Bb7 A9 A7 Ab7 A7

- de - na Town

D7 G7 C6 C° G7 C6 F9

C6 Bb9 Eb6 Gm7 Fm7

Bb7 Eb6 Gm7 Eb9 Ab6 G6

PIANO CONDUCTOR  
& ACCORDION GUIDE

# PASADENA

## QUICK-STEP

Arranged by  
BERNARD EBBINGHOUSE

CLARKE & LESLIE  
HARRY WARREN

### GUITAR

#### Easy Quick-Step

#### (A) VOCAL CHORUS

Chords and notes for each staff:

- Staff 1: C6, F9, C6, Bb9, C6, Em7, C7
- Staff 2: F6, A9, Dm7, Fm6, C6, Dm7 C6, B7, B7+ B7
- Staff 3: B7+ B7, E6, G7, D9 G7, C6, Em7, C7, F6
- Staff 4: E7, E7+ E6, F6, F#° (A), B7 F#° (A), Cmaj7 B7 Bb7 (9b), A9 A7 Ab7 A7, D7
- Staff 5: G7, C6 (1), C° G7, C6 (2), F9, C6, Bb9
- Staff 6: Eb6, Gm7, Fm7, Bb7, Eb6, Gm7, Eb9
- Staff 7: Ab6, G6, Ab6, C9, Fm7, Abm6, Eb6
- Staff 8: D7, D7+D7, D7+D7, G6, Bb7, F9 Bb7 (A), Eb6, Gm7, Eb9
- Staff 9: Ab6, G6, Ab6, G7, Ab6, A° (A), Ebmaj7 Bbm6, C7, B7, C7
- Staff 10: F7, Bb9 (6), Eb6, Fm7, F#° (A), Fm9, E7 (9), Eb6

Please include the title of this work on the PERFORMING RIGHT SOCIETY'S returns whenever it is publicly performed

220

# PASADENA

## QUICK-STEP

Arranged by  
BERNARD EBBINGHOUSE

CLARKE & LESLIE  
HARRY WARREN

### BASS

Easy Quick-Step

(A) VOCAL CHORUS

© MCMXXIII by Clarke & Leslie Songs, Inc. New York, U.S.A.

2270

This Arrangement © MCMLVII by Clarke & Leslie Songs, Inc. New York, U.S.A.

For all Countries excepting U.S.A., Canada and Australasia, the prop

LAWRENCE WRIGHT Music Co., Ltd., 19, Denmar'

London, W.C.2. England.

Please include the title of this work on the PERFORMING RIGHT SOCIETY'S returns whenever it is publicly performed.

# PASADENA

## QUICK-STEP

# 220

Arranged by  
BERNARD EBBINGHOUSE

CLARKE & LESLIE  
HARRY WARREN

### DRUMS

#### Easy Quick-Step

#### (A) VOCAL CHORUS
