

Please include the title of this work on the Performing Right Society's returns whenever it is publicly performed

60
Arranged by
TONY KING

PATRICIA

60
PEREZ PRADO

1st SAX E♭ ALTO 60

Medium Swing Cha-cha

A

p *fz*

fz

B

mf *fz*

M *Brass*

C

to Coda ⊕

D

fz

mp

E

p

SOLI

60

1st SAX Eb ALTO

60

60

D.C. al Coda

cresc poco a poco

5/2

Handwritten notes and markings on the right side of the page, including a large '60' and some illegible scribbles.

SOLI

MP

f

Arranged by
JOHN KING

60

PATRICIA

60

PEREZ PRADO

3rd SAX. E♭ ALTO

A Medium Swing Cha-cha

The musical score is written for a 3rd Saxophone E-flat Alto. It consists of the following sections:

- Section B:** Features dynamics of *fz* and *mf*.
- Section H:** Ends with the instruction "D.C. al Coda".

PATRICIA 60

Arranged by
TONY KING

PEREZ PRADO

2nd SAX. B \flat TENOR

A
Medium Swing Cha-cha

Arranged by
TONY KING

60

PATRICIA

60

PEREZ PRADO

S.A.

4th SAX. B \flat TENOR

Medium Swing Cha-cha

Please include the title of this work on the Performing Right Society's returns whenever it is publicly performed

Arranged by
TONY KING

PATRICIA GO

PEREZ PRADO

BARITONE SAX.

A
Medium Swing Cha-cha

to Coda

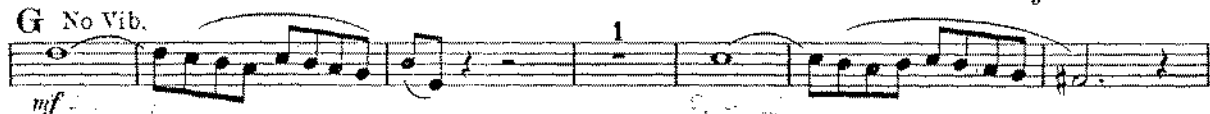
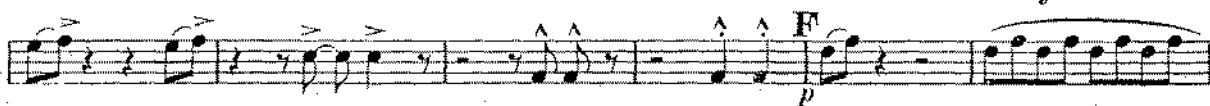

D.C. al Coda
(to top)

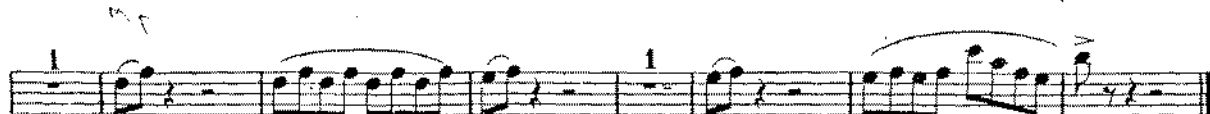

40

60

40

include the title of this work on the Performing Right Society's returns whenever it is publicly performed

PATRICIA

Arranged by
TONY KING

PEREZ PRADO

1st B \flat TRUMPET

Medium Swing Cha-cha

60

Handwritten initials/signature

Please include the title of this work on the Performing Right Society's returns whenever it is publicly performed

PATRICIA

Arranged by
TONY KING

PEREZ PRADO

D/C

2nd B \flat TRUMPET

Medium Swing Cha-cha

60

60

Please include the title of this work on the Performing Right Society's returns whenever it is publicly performed

60

PATRICIA

Arranged by
TONY KING

PEREZ PRADO

3rd B \flat TRUMPET

Medium Swing Cha-cha

50

60

Please include the title of this work on the Performing Right Society's returns whenever it is publicly performed

PATRICIA

arranged by
NY KING

PEREZ PRADO

1st TROMBONE

Medium Swing Cha-cha

DC. al Coda

Please include the title of this work on the Performing Right Society's returns whenever it is publicly performed

Arranged by
TONY KING

PATRICIA

PEREZ PRADO

2nd TROMBONE

Medium Swing Cha-cha

A 3 *fz* *mf* *fz*

B 2 *fz*

C

to Coda Φ

D 2 *fz* *mp* 1

E 2 *f* **F** 2

G 3 *p* Hat **H** 4 *p*

CODA Φ 1 *p* 3 *p*

D.C. al Coda

Please include the title of this work on the Performing Right Society's returns whenever it is publicly performed

Arranged by
TONY KING

60

PATRICIA

PEREZ PRADO

60

PIANO CONDUCTOR

N.B. If Tambourine available it should be played in the same rhythm as the right hand of Piano

A Medium Swing Cha-cha

Db

Ab7

Ab9+

Brass

B

Ab7

Db

Dbmaj7

Ab9+

Db

Ab7

Ab9+

Ab7

Tpts.

Sax's

SOLO

Db

Db

Ab9

to Coda

Db6

PIANO CONDUCTOR

60 ²/₃

D

Db Ab7 Ab9+ Ab7

E Brass

Db Ab9+ Db

Sax's

Ebm7 Ab9+ Ab7 Db Ab9+

F

Db Ab7 Ab9+

G Sax's

Ab7 Db9 Db

Brass

Sax's

Ebm7 Ab7 Ab9+ Ab7

PIANO CONDUCTOR

60 3/3

H Brass

+ Sax's

F7 F9b F7 Ebm7

Ebm6 Eb9

Ab7

Db

(A) D. C. al Coda

CODA

Db

Ab7

Ab9+

Ab7

Ab7

Db

Dbmaj7

Brass

Sax's

Ab9+

Db

bb9

Ab9

As7

20

60

60

Please include the title of this work on the Performing Right Society's returns whenever it is publicly performed

PATRICIA

anged by
Y KING

PEREZ PRADO

GUITAR

Medium Swing Cha-cha

Chord symbols: A Db, Ab7, Ab9+, Ab7, Ab7, Db, Dbmaj7, Ab9+, B Db, Ab7, Ab9+, Ab9+, Ab7, Db, C Db, Ab9, Ab7, Db6, to Coda, D Db, Ab7, Ab9+, Ab7, Db, Ab9+, Db, E Db, Ebm7, Ab9+, Ab7, Db, Ab9+, F Db, Ab7, Ab7, Ab9+, Ab7, F7, F9b, F7, H Ebm7, Db, Ebm6, Eb9, Ab7, Db, To Start, CODA Db, Ab7, Ab9+, Ab7, Ab7, Ab7, Ab7, Ab9+, Db, Dbmaj7, Ab9+, Db, Bb9, Ab9, Ab7, Db6

60

Please include the title of this work on the Performing Right Society's returns whenever it is publicly performed

Arranged by
NY KING

60

PATRICIA

PEREZ PRADO

BASS

60

DC A

Medium Swing Cha-cha

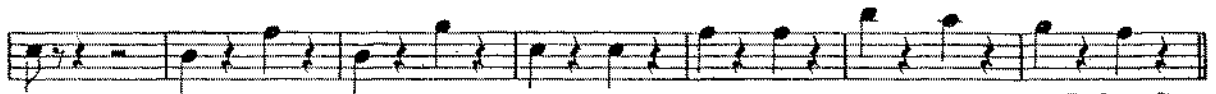
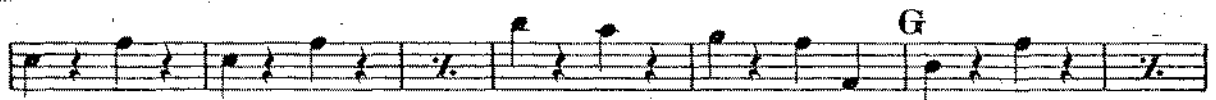
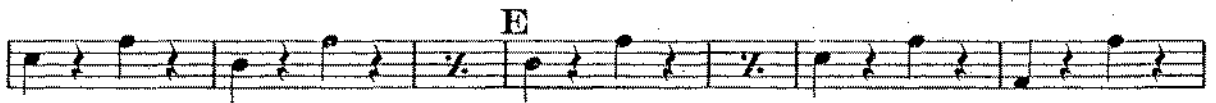
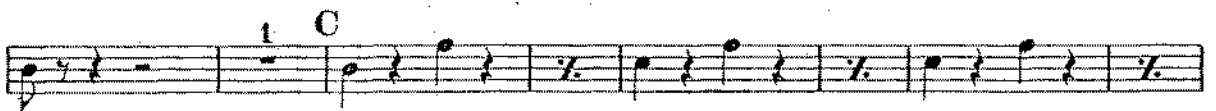
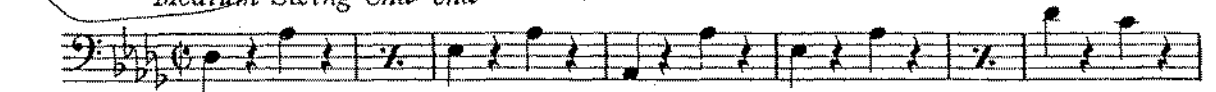

D.C. al Coda

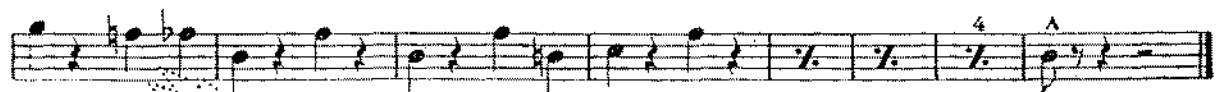

Please include the title of this work on the Performing Right Society's returns whenever it is publicly performed

Arranged by
TONY KING

60

PATRICIA

PEREZ PRADO

DRUMS

60

A
Medium Swing Cha-cha

Brushes