

I THE PEANUT VENDOR

1955 (50)

(El Manisero)
PROPERTY OF:
CANDY PAHL

English lyric by

MARION SUNSHINE and L. WOLFE GILBERT

1st Ed. Alto Saxophone

MODERATELY BRIGHT TWO

VAMP

(TAB Solo)

Copyright MCMXXXVIII, MCMXXXIX, MCMXXXI by Edward B. Marks Music Corporation
Copyright renewed
© Copyright MCMXXIX by Edward B. Marks Music Corporation
International Copyright Secured
All Rights Reserved
Printed in USA

15330 53

Music and Spanish lyric by
MOISES SIMONS
arranged by STAN KENTON

10

10

(TRPIS)

(VAMP)

(TRPIS)

(VAMP)

(TRPIS)

(VAMP)

(TRPIS)

(VAMP)

(TRPIS)

(VAMP)

10 M 8 L 8 K 10 G

PIANO Solo

THE LINDA LINDA WINDUP

(El Manisero)

English lyric by
MARION SUNSHINE and L. WOLFE GILBERT

Music and Spanish lyric by
MOISES SIMONS
~~arranged by STAN KENTON~~

2nd Eb Alto Saxophone
MODERATELY BRIGHT TWO

PROPERTY OF
CANDY PAHL

(VAMP)
[(TAD. SOLO)]

Key signature change at the bottom: **J** (F#) **10** **K** **8** **L** **PIANO 5/4** **8** **M** **10**

- 2 -

2nd Eb Alto Saxophone

THE PEANUT VENDOR

(El Manisero)

Music and Spanish lyric by
MOISES SIMONS

arranged by STAN KENTON

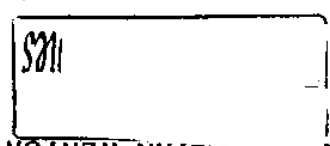

PROPERTY OF
MARION SUNSHINE PAUL WOLFE GILBERT

1st Bb Tenor Saxophone
MODERATELY BRIGHT TWO

Copyright MCMXXXVIII, MCMXXXIX, MCMXXXI by Edward B. Marks Music Corporation
Copyright renewed by Edward B. Marks Music Corporation
All Rights Reserved
International Copyright Secured
© Copyright MCMXLIX by Edward B. Marks Music Corporation
Printed in U.S.A.

1533053

THE TITANIC LONDON

(El Manisero)

Music and Spanish lyric by
MOISES SIMONS

arranged by SIAN KENTON

English lyric by
MARION SUNSHINE and L. WOLFE GILBERT

2nd Bb Tenor Saxophone
MODERATELY BRIGHT TWO

(VAMP)

(TRD. Solo)

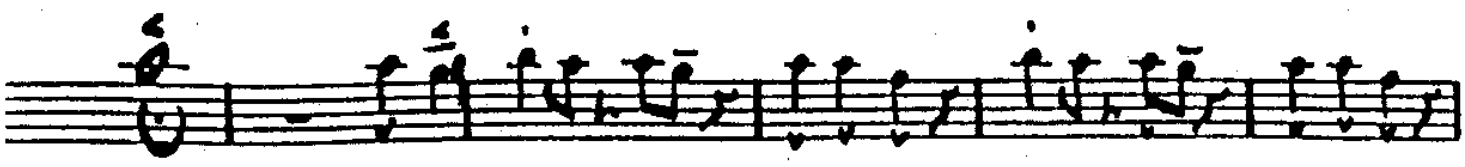

R

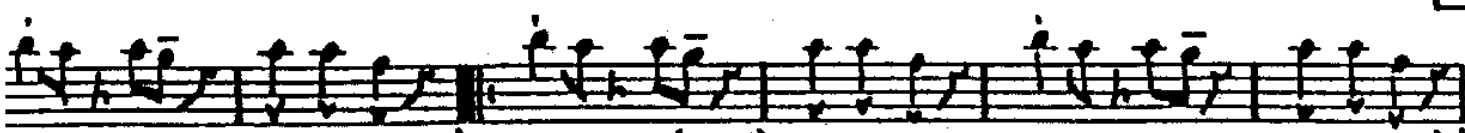

(VAMP) 1
2

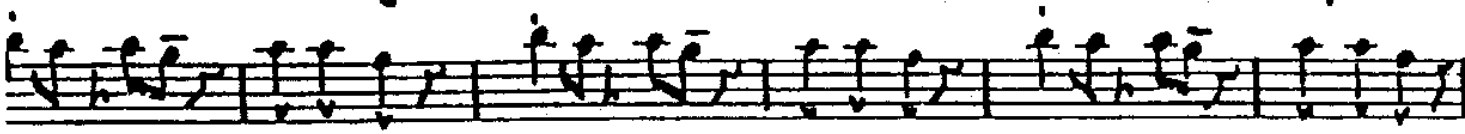

S

(TRPS)

P (VAMP)

O (TRPS)

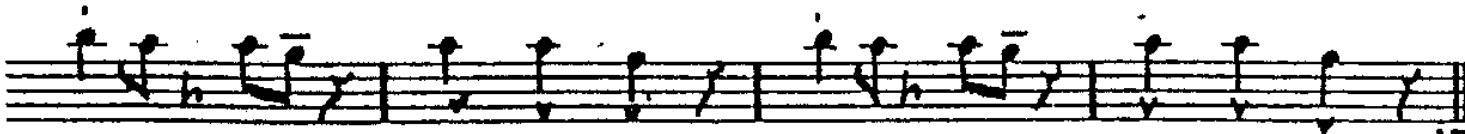

N (VAMP)

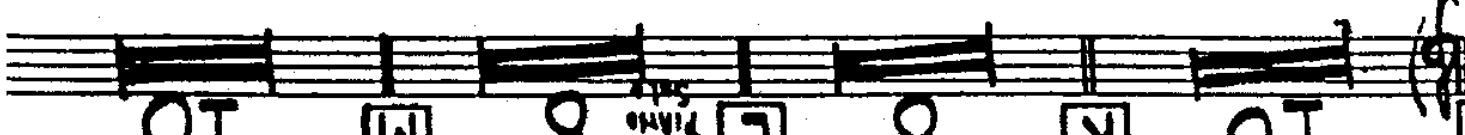

J 10 K 8 L 8 M 10

guitar

(El Manisero)

Music and Spanish lyric by

MOISES SIMONS

arranged by STAN LENTON

English lyric by

MARION SUNSHINE and L. WOLFE

ALBERT

En Baritone Saxophone

MODERATELY BRIGHT TWO

(VAMP)

(180. Solo)

Copyright MCMXXVIII, MCMXXIX, MCMXXXI by Edward B. Marks Music Corporation
Copyright renewed
© Copyright MCMXLIX by Edward B. Marks Music Corporation
International Copyright Secured
All Rights Reserved
Printed in U.S.A.

R

Q

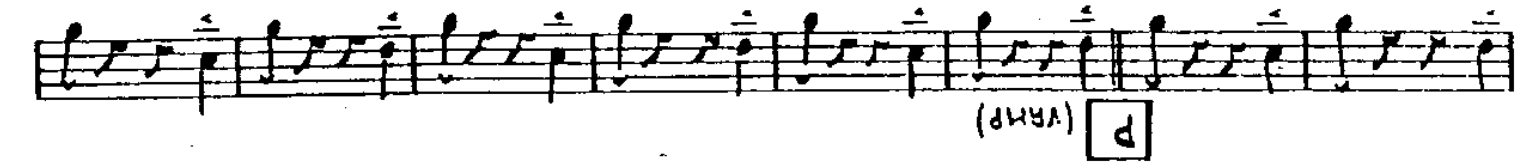

P

O

N

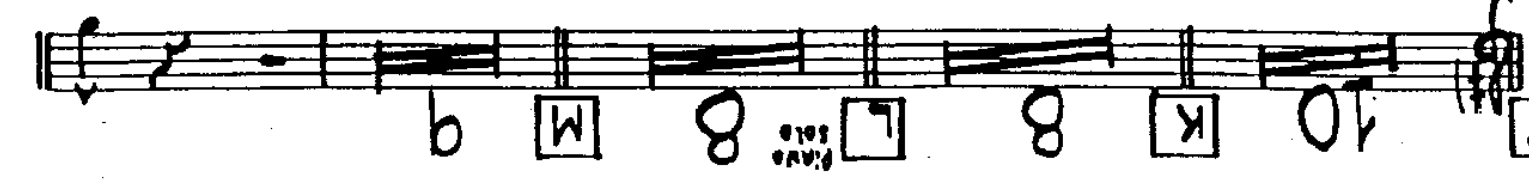

b

M

8

PIANO solo

L

8

K

10

J

-2-

E♭ Baritone Saxophone

THE PEANUT VENDOR

(El Manisero)

Music and Spanish lyric by
MOISES SIMONS
arranged by STAN KENTON

MARION SUNSHINE and L. WOLFE GILBERT

1st Bb Trumpet

MODERATELY BRIGHT TWO

Lyric by

#00718-8-5-50

A (PLAY LATIN RHYTHM INSTR.) (TAB. SOLO)
(SAXES VAMP)
12
4

B 8 C 8 D 8

E 4 (SAXES VAMP) 2 (SAXES VAMP) (TAB. VAMP) 4

G

H

I 4

J

K

Copyright MCMXXVIII, MCMXXXIX, MCMXXXI by Edward B. Marks Music Corporation
Copyright renewed

15330-53

THE PEANUT VENDOR

(El Manisero)

Music and Spanish lyric by
MOISES SIMONS
arranged by STAN KENTON

PROPERTY OF:
CANDY PAHL

English lyric by
MARION ST. SHINE and L. WOLFE
2nd Bn Trumpet

MODERATELY BRIGHT TWO

2nd Bb Trumpet

K

L (LATIN RHY INSTR - OM.) PIANO Solo

N (SAXES/TRAS) VAMP

10

P (VAMP)

Q (2X OPTIONAL B.V.R.)

R (VAMP) 3

OPTIONAL B.V.R.

S (VAMP) 2

THE PEANUT VENDOR

(El Manisero)

Music and Spanish lyric by
MOISES SIMONS
arranged by STAN KENTON

English lyric by
MARION SUNSHINE and L. WOLFE GILBERT

3rd B♭ Trumpet

MODERATELY BRIGHT TWO

R 2 (VAMP)

3 (VAMP) 1 RD. LIB.

Q (2X OPTIONAL B.V.)

P (VAMP)

O 2

M (LAIN RHY. INSTR. - OPT.) N (SAXES/TRAS) VAMP

K 1

4th Bb Trumpet

5th Bb Trumpet

THE PEANUT VENDOR

1955 (50)

PROPERTY OF:
CANDY PAHL

English lyric by

MARION SUNSHINE and L. WOLFE GILBERT

1st Trombone

MODERATELY BRIGHT 120

12

Solo A

(SAXES VAMP)

Music arranged by STAN KENTON
MOISES SIMONS

(El Manisero)

Copyright MCMXXXVIII, MCMXXXIX, MCMXXXI by Edward B. Marks Music Corporation
Copyright renewed
© Copyright MCMXLIX by Edward B. Marks Music Corporation
All Rights Reserved
Printed in U.S.A.
International Copyright Secured

153055

15

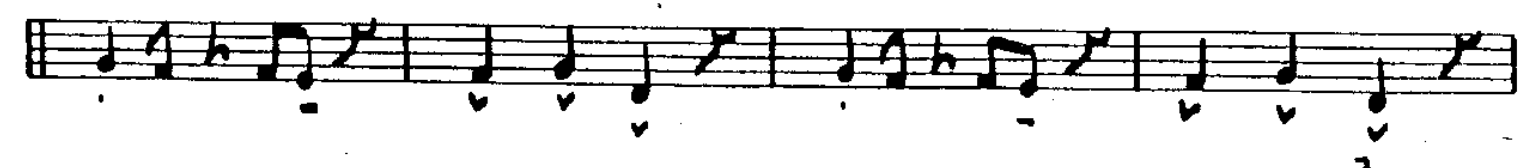
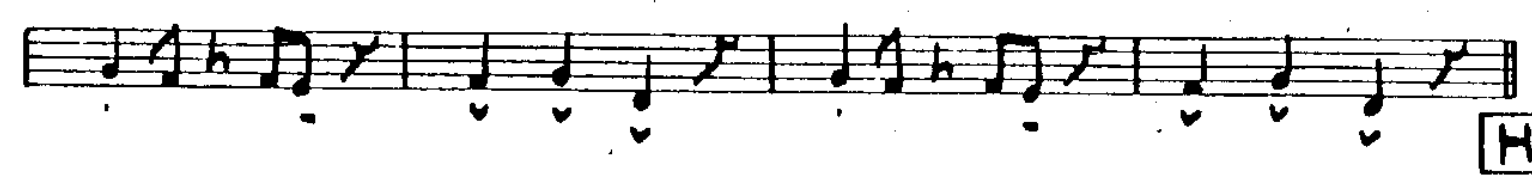
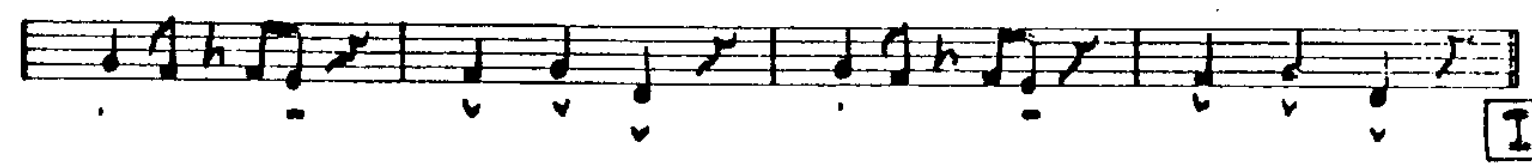
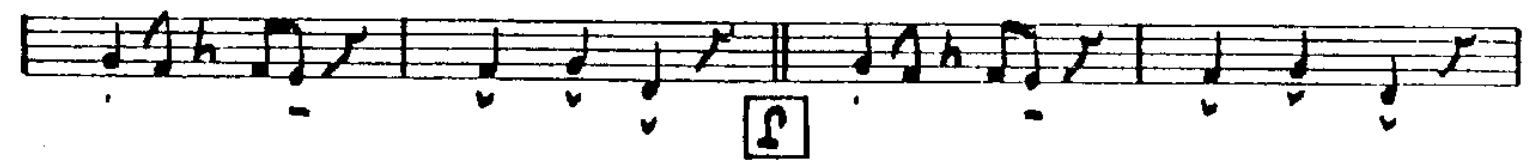
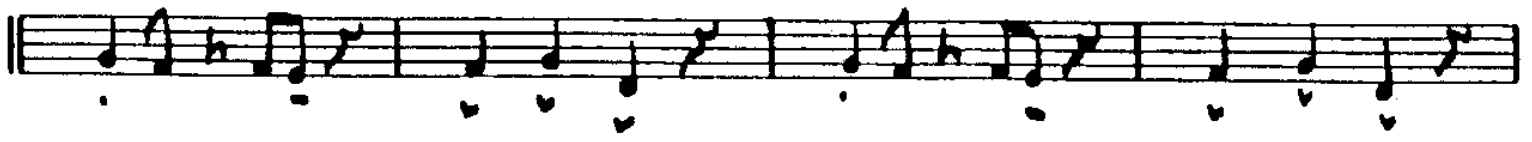

1st Trombone

3-

N

10

M

8

(PIANO SOLO)

L

O

D

C

B

THE PEANUT VENDOR

(El Manisero)

Music and Spanish lyric by
MOISES SIMONS
arranged by STAN KENTON

1937 G. & C. CO. INC.
R. GERTL, C. COY. PAUL
English lyric by
MARION SUNSHINE and L. WOLFE GILBERT

2nd Trombone

MODERATELY BRIGHT TWO

(SAXES YAMP)

Copyright MCMXXXIII, MCMXXXIX, MCMXXXI by Edward B. Marks Music Corporation
Copyright renewed
© Copyright MCMXXXIX by Edward B. Marks Music Corporation
International Copyright Secured
All Rights Reserved
Printed in U.S.A.

1537053

THE PEANUT VENDOR

(El Manisero)

Music and Spanish lyric by
MOISES SIMONS
arranged by STAN KENTON

English lyric by
MAXION SUNSHINE and L. WOLFE GILBERT

3rd Trombone

MODERATELY BRIGHT TWO

(SAXES VAMP)

4

Copyright MCMXXVII, MCMXXIX, MCMXXXI by Edward B. Marks Music Corporation
Copyright renewed
© Copyright MCMXXIX by Edward B. Marks Music Corporation
All Rights Reserved
Printed in U.S.A.
International Copyright Secured
1-33053

3rd Trombone

PIANO (SOLO)

N

M

L

-3-

10

8

THE PEANUT VENDOR

(El Manisero)

Music and Spanish lyric by
MOISES SIMONS
arranged by STAN KENTON

English lyric by
MARION SUNSHINE and L. WOLFE GILBERT

4th Trombone
MODERATELY BRIGHT TWO

(SAXES VAMP)

(1. TAB. Solo)

Copyright MCMXXVIII, MCMXXIX, MCMXXXI by Edward B. Marks Music Corporation
Copyright renewed
© Copyright MCMXXIX by Edward B. Marks Music Corporation
International Copyright Secured
All Rights Reserved
Printed in USA

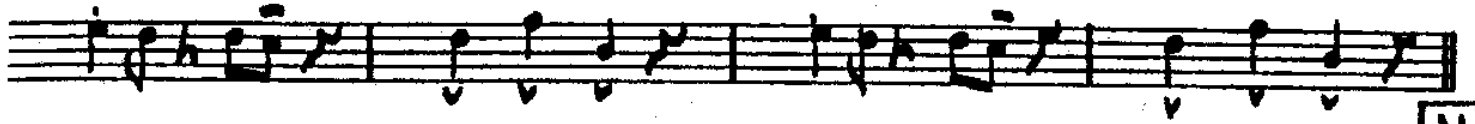

K

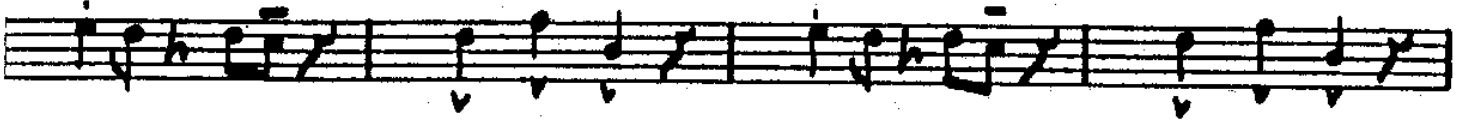
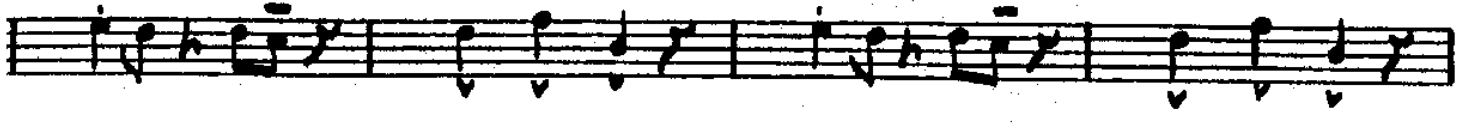

L

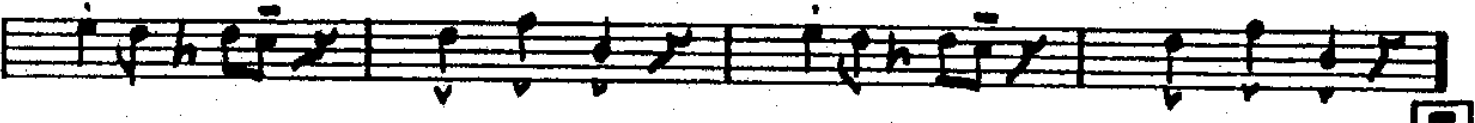

I

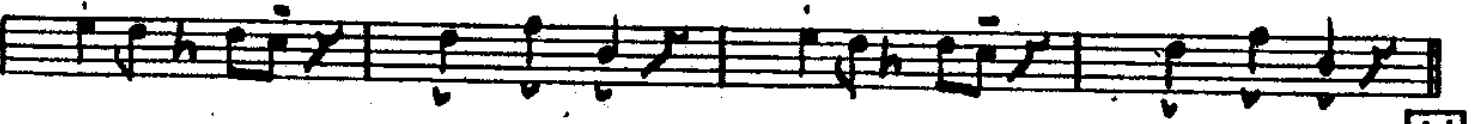

H

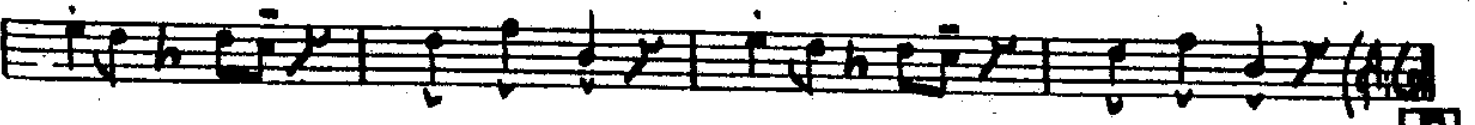
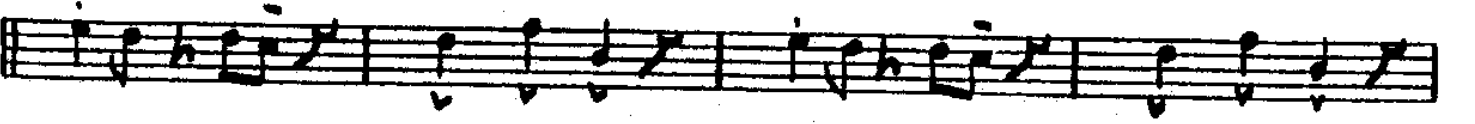

G

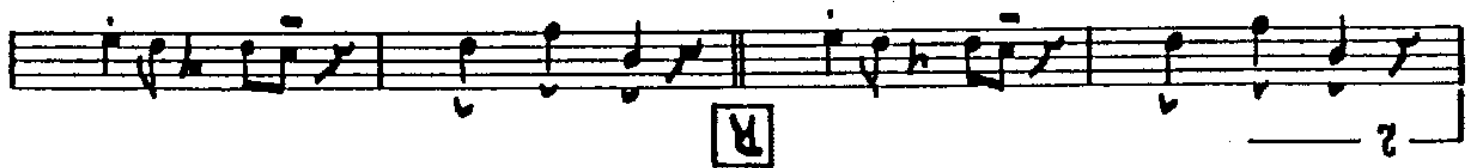

THE PEANUT VENDOR

(El Manisero)

English lyric by
MARION SUNSHINE and L. WOLFE GILBERT

Music and Spanish lyric by
MOISES SIMONS
arranged by STAN KENTON

Bass Trombone
MODERATELY BRIGHT TWO

(SAXES VAMP)

A (1. Trb. Solo)

B

C

D

E

F

15430-53

Copyright MCMXXXVIII, MCMXXXIX, MCMXXXI by Edward B. Marks Music Corporation
 © Copyright MCMXXXIX by Edward B. Marks Music Corporation
 International Copyright Secured
 All Rights Reserved
 Printed in USA

PIANO (SOLO) 6
M 0
-3- N

Copyright MCMXXXVIII, MCMXXXIX, MCMXXXI by Edward B. Marks Music Corporation
 Copyright renewed
 © Copyright MCMXXIX by Edward B. Marks Music Corporation
 International Copyright Secured
 All Rights Reserved
 Printed in U.S.A.

1530-53

MODERATELY BRIGHT TWO

BASS

English Lyric by
 MARION SUNSHINE and L. WOLFE GILBERT

Music and Spanish Lyric by
 MOISES SIMONS
 arranged by STAN KENTON

(El Manisero)

THE PEANUT VENDOR

THE PEANUT VENDOR

(El Manisero)

© 1934 by G. & C. BOY
 G. & C. BOY
 257 WEST 45TH STREET
 NEW YORK 18, N.Y.

English lyric by

MARION SUNSHINE and L. WOLFE GILBERT

Music and Spanish lyric by

MOISES SIMONS

arranged by STAN KEATON

Guitar

MODERATELY BRIGHT TWO

LATIN

A $Bb6$ $F9$ $Bb6$ $F9$ $Bb6$ $F9$

$Bb6$ $F9$ $Bb6$ $F9$ $Bb6$ $F9$ $Bb6$ $F9$

B $F9$ $Bb6$ $F9$ $Bb6$ $F9$ $Bb6$ $F9$

C $Bb6$ $F9$ $Bb6$ $F9$ $Bb6$ $F9$ $Bb6$ $F9$

$Bb6$ $F9$ $Bb6$ $F9$ $Bb6$ $F9$ $Bb6$ $F9$

D $Bb6$ $F9$ $Bb6$ $F9$ $Bb6$ $F9$ $Bb6$ $F9$

$Bb6$ $F9$ $Bb6$ $F9$ $Bb6$ $F9$ $Bb6$ $F9$

$Bb6$ $F9$ $Bb6$ $F9$ $Bb6$ $F9$ $Bb6$ $F9$

$Bb6$ $F9$ $Bb6$ $F9$ $Bb6$ $F9$ $Bb6$ $F9$

E $Bb6$ $F9$ $Bb6$ $F9$ $Bb6$ $F9$ $Bb6$ $F9$

G $Bb6$ $F9$ $Bb6$ $F9$ $Bb6$ $F9$ $Bb6$ $F9$

Copyright MCMXXXVIII, MCMXXXIX, MCMXXXI by Edward B. Marks Music Corporation

Copyright renewed

© Copyright MCMXLIX by Edward B. Marks Music Corporation

1533053

THE FANNOLE VENDOR

(El Manisero)

1965 50

English lyric by
MARION SUNSHINE and L. WOLFE GILBERT

Music and Spanish lyric by
MOISES SIMONS
arranged by STAN ALTON

PIANO
MODERATELY BRIGHT TWO
PROPERTY OF
CANDY PAHL

A

15

Copyright MCMXXVIII, MCMXXIX, MCMXXXI by Edward B. Marks Music Corporation
Copyright renewed
Copyright MCMXXIX by Edward B. Marks Music Corporation
International Copyright Secured
All Rights Reserved
Printed in U.S.A.

Chords: Bb6, F9, Bb6, F9, Bb6, F9

Chords: Bb6 (TRBS. VAMP), F9, Bb6, F9, Bb6 (TRPTS), F9

5

Chords: Bb6, F9, Bb6, F9, Bb6 (SAXES VAMP), F9

Chords: Bb6, F9, Bb6, F9, Bb6, F9

Chords: Bb6, F9, Bb6, F9, Bb6, F9

D

PERCUT

Piano

I

I

DEAN

PIANO

(SAXES & TABS. WAMP)

N

L SOLO AD. LIB.

6

7

Violin I

8

THE LINDOR (El Manisero)

English lyric by MARION SUNSHINE and L. WOLFE GILBERT

PROPERTY OF: MODERATELY BRIGHT TWO ANDY PAHL
Drums

Music and Spanish lyric by MOISES SIMONS
Arranged by STAN KENTON

LATIN

Copyright MCMXXVIII, MCMXXIX, MCMXXXI by Edward B. Marks Music Corporation
© Copyright MCMXXIX by Edward B. Marks Music Corporation
International Copyright Secured All Rights Reserved Printed in U.S.A.

1533051

AD LIB Solo
FILL

(10)

(8)

(6)

(4)

(2)

(2)

R

2

(4)

1

(6)

(4)

8

(10)

TRPTS

(6)

(4)

VAMP

P

(8)

(4)

TRPTS

0

(4)

VAMP

N

3