

Introduced by the Andrews Sisters in the Universal picture "Give Out Sisters"

# PENNSYLVANIA POLKA

Arr. by VIC SCHOEN  
Drums

FOX-TROT

By LESTER LEE, Ascap  
and ZEKE MANNERS

*Bright Polka tempo*

- Section A (Staff 2-4):** Features a complex rhythmic pattern with accents and a 'cresc.' (crescendo) marking.
- Section B (Staff 5-6):** Includes a 'cym. crash' marking and a 'cresc.' marking.
- Section C (Staff 7-8):** Features a 'cym.' marking and a 'cym. crash' marking.
- Section E (Staff 11-12):** Includes a 'cym.' marking and a 'cym. crash' marking.
- Section F (Staff 13-14):** Features a 'cym.' marking and a 'cym. crash' marking.

DOUG HICKS

SON BY THE LINE Copyright MCMXLII by Shapiro, Bernstein & Co. Inc.  
BURNABY R. K. O. (Radio City Music Hall) Building 1270 Sixth Avenue, New York  
PHONE: All Rights Reserved including the Right of Public Performance for Profit.  
International copyright secured Made in U.S.A.

Introduced by the Andrews Sisters in the Universal picture "Give Out Sit

# PENNSYLVANIA POLKA

Arr. by VIC SCHOEN  
Guitar *Bright Polka tempo*

FOX-TROT

By LESTER LEE, Ascap  
and ZEKE MANNERS

F B<sup>b</sup> C<sup>7</sup>

**A** F F F

STRIKE UP THE MU-SIC, THE BAND HAS BE-GUN THE PENN-SYL-

F Cdim C<sup>7</sup> C<sup>9</sup> Gm C<sup>7</sup>

VA - NIA POL - KA PICK OUT YOUR PART - NER AND JOIN IN THE FUN

C<sup>7</sup> C<sup>7</sup> C<sup>7</sup> C<sup>7</sup> F

THE PENN-SYL - VA - NIA POLKA IT START - ED IN

F F F F<sup>7</sup>

SCRANTON, IT'S NOW NUMBER ONE IT'S BOUND TO EN - TER -

F<sup>7</sup> B<sup>b</sup> B<sup>b</sup> B<sup>b</sup> B<sup>b</sup>dim B<sup>b</sup> B<sup>7</sup> C<sup>7</sup> B<sup>b</sup> F

TAIN YA EV - 'RY - BO - DY HAS A MA - NIA

F C<sup>7</sup> F F F<sup>7</sup>

TO DO THE POL - KA FROM PENN - SYL - VA - NIA!

**B** B<sup>b</sup> B<sup>b</sup> F<sup>7</sup> **C** B<sup>b</sup>

WHILE THEY'RE

B<sup>b</sup> maj<sup>7</sup> B<sup>b</sup> Cm Ab

DAN - CING EV - 'RY - BO - DY'S CARES ARE QUICK - LY

Copyright MCMXLII by Shapiro, Bernstein & Co. Inc.  
R. K. O. (Radio City Music Hall) Building 1270 Sixth Avenue, New York  
All Rights Reserved Including the Right of Public Performance for Profit.  
International copyright secured Made in U.S.A.

PENN. POLKA

-2-  
Guitar

F7 Eb F7 Eb F9 Eb F7 B<sup>b</sup>dim

GONE SWEET RO - MAN - CING, THIS GOES ON AND

B<sup>b</sup> B<sup>b</sup> maj7 B<sup>b</sup>

ON UNTIL THE DAWN THEY'RE SO CARE - FREE GAY WITH

B<sup>b</sup> B<sup>b</sup>7 Eb Eb Eb dim Eb Eb m

LAUGH - TER, HAPPY AS CAN BE THEY STOP TO HAVE A BEER, THEN THE

B<sup>b</sup> B<sup>b</sup> dim B<sup>b</sup> B<sup>b</sup> dim F7 B<sup>b</sup> dim F7 Eb dim Eb F7

CROWD BEGINS TO CHEER THEY KISS AND THEN THEY START TO DANCE A -

B<sup>b</sup> A<sup>b</sup>7 **D** A<sup>b</sup> **E** A<sup>b</sup>

GAIN:

A<sup>b</sup> A<sup>b</sup> Eb dim Eb7 4 7

E<sup>b</sup>7 A<sup>b</sup> 4 7 A<sup>b</sup>7

G<sup>b</sup> D<sup>b</sup> D<sup>b</sup> D<sup>b</sup> dim D<sup>b</sup> D<sup>b</sup>7 E<sup>b</sup>7 A<sup>b</sup> A<sup>b</sup> Eb7

A<sup>b</sup> D<sup>b</sup>7 **F** G Am Bm C Bm Am G Am

G G7 G7 C C C dim C D<sup>b</sup>7 D<sup>b</sup>7

G G D7 1 G

Introduced by the Andrews Sisters in the Universal picture "Give Out Sisters"

# PENNSYLVANIA POLKA

Arr. by VIC SCHOEN

FOX-TROT

By LESTER LEE, Ascap  
and ZEKE MANNERS

Bass

*Bright Polka tempo pizz*

Copyright MCMXLII by Shapiro, Bernstein & Co. Inc.  
R. K. O. (Radio City Music Hall) Building 1270 Sixth Avenue, New York  
All Rights Reserved Including the Right of Public Performance for Profit.  
International copyright secured  
Made in U.S.A.

Introduced by the Andrews Sisters in the Universal picture "Give Out

# PENNSYLVANIA POLKA

Arr. by VIC SCHOEN

FOX-TROT

By LESTER LEE, Ascap  
and ZEKE MANNERS

Piano

*Bright Polka tempo*

Copyright MCMXLII by Shapiro, Bernstein & Co. Inc.  
R. K. O. (Radio City Music Hall) Building 1270 Sixth Avenue, New York  
All Rights Reserved Including the Right of Public Performance for Profit.  
International copyright secured  
Made in U.S.A.

# PENN. POLKA

-2-  
Piano

EV- 'RY- BO DY HAS A MANIA TO DO THE

*Bb* *Bb* *Chdim* *Bb* *Bb7* *C7* *Bb* *F* *FF*

POL-KA FROM PENN-SYL- VA-NIA.

*C7* *C7* *F* *F* *F7* *Bb*

WHILE THEY'RE DAN -

*Bb* *Bb* *F7* *Bb* *Bb* *cresc.*

CING EV- 'RY- BO - DY'S CARES ARE QUICK-LY GONE

*Bb* *cresc* *Cm* *Ab* *F7*

SWEET RO - MAN - CING, THIS GOES ON AND

*F7* *Eb* *F7* *Eb* *F7* *Eb* *F7* *Edim*

ON UNTIL THE DAWN THEY'RE SO CARE - FREE

*Bb* *Bb* *Bb* *cresc*

# Penn. Polka

-4-  
Piano

Chord symbols and other markings in the score include:

- System 1:  $A^b$ ,  $A^b7$ ,  $G^b D^b$ ,  $D^b$
- System 2:  $D^b D^b \dim D^b D^b7$ ,  $E^b7$ ,  $A^b$ ,  $A^b$ ,  $E^b7$
- System 3:  $E^b7$ ,  $A^b$ ,  $D^b7$ ,  $G$ ,  $A^m$ ,  $B^m$ ,  $C$
- System 4:  $B^m$ ,  $A^m$ ,  $G$ ,  $A^m$ ,  $G$ ,  $G7$ ,  $G7 C$
- System 5:  $C$ ,  $C \dim C D^b7$ ,  $D^b7$ ,  $G$ ,  $G$
- System 6:  $D7$ ,  $D7$ ,  $D7$ ,  $D7$ ,  $G$

# Penw. Polka

-3-  
Piano

GAY WITH LAUGHTER, HAP- PY AS CAN BE THEY STOP TO HAVE A

BEER, THEN THE CROWD BEGINS TO CHEER THEY KISS AND THEN THEY

START TO DANCE A - GAIN:

Introduced by the Andrews Sisters in the Universal picture "Give Out Sisters"

# PENNSYLVANIA POLKA

Arr. by VIC SCHOEN  
1st Bb Trumpet

FOX-TROT

By LESTER LEE, Ascap  
and ZEKE MANNERS

*Bright Polka tempo*

Copyright MCMXLII by Shapiro, Bernstein & Co. Inc.  
R. K. O. (Radio City Music Hall) Building 1270 Sixth Avenue, New York  
All Rights Reserved including the Right of Public Performance for Profit.  
International copyright secured  
Made in U.S.A.

1st <sup>-2-</sup>B♭ Trumpet

8

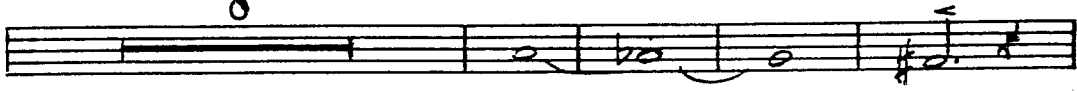

St. Mute

Introduced by the Andrews Sisters in the Universal picture "Give Ou

# PENNSYLVANIA POLKA

Arr. by VIC SCHOEN

FOX-TROT

By LESTER LEE, Ascap  
and ZEKE MANNERS

2nd Bb Trumpet

*Bright Polka tempo*

Copyright MCMXLII by Shapiro, Bernstein & Co. Inc.  
R. K. O. (Radio City Music Hall) Building 1270 Sixth Avenue, New York  
All Rights Reserved Including the Right of Public Performance for Profit.  
International copyright secured  
Made in U.S.A.

2<sup>nd</sup> Trumpet

**D**

3<sup>rd</sup> St. Mute

Introduced by the Andrews Sisters in the Universal picture "Give Out Sisters"

# PENNSYLVANIA POLKA

Arr. by VIC SCHOEN  
3rd Bb Trumpet

FOX-TROT

By LESTER LEE, *Ascap*  
and ZEKE MANNERS

*Bright Polka tempo*

Copyright MCMXLII by Shapiro, Bernstein & Co. Inc.  
R. K. O. (Radio City Music Hall) Building 1270 Sixth Avenue, New York  
All Rights Reserved including the Right of Public Performance for Profit  
International copyright secured  
Made in U.S.A.

3<sup>rd</sup> Trumpet

St. Mute

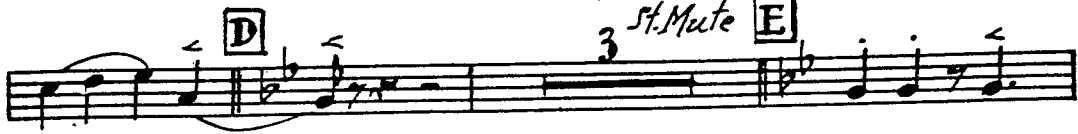

Introduced by the Andrews Sisters in the Universal picture "Give Out Sisters"

# PENNSYLVANIA POLKA

Arr. by VIC SCHOEN  
1st Trombone

FOX-TROT

By LESTER LEE, Ascap  
and ZEKE MANNERS

*Bright Polka tempo*

- Staff 2: Continuation of the melody, featuring a boxed section labeled 'A'.

Copyright MCMXLII by Shapiro, Bernstein & Co. Inc.  
R. K. O. (Radio City Music Hall) Building 1270 Sixth Avenue, New York  
All Rights Reserved Including the Right of Public Performance for Profit  
International copyright secured Made in U.S.A.

# PENN. POLKA

<sup>-2-</sup>  
1<sup>st</sup> Trombone

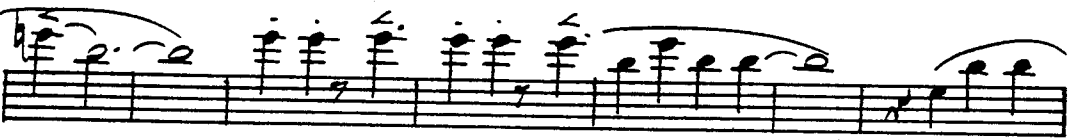
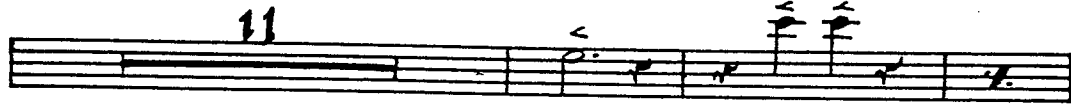

Introduced by the Andrews Sisters in the Universal picture "Give Out S.

# PENNSYLVANIA POLKA

Arr. by VIC SCHOEN

FOX-TROT

By LESTER LEE, Ascap  
and ZEKE MANNERS

2nd Trombone

*Bright Polka tempo*

Copyright MCMXLII by Shapiro, Bernstein & Co. Inc.  
R. K. O. (Radio City Music Hall) Building 1270 Sixth Avenue, New York  
All Rights Reserved Including the Right of Public Performance for Profit.  
International copyright secured  
Made in U.S.A.

# Penal Polka

-2-  
2<sup>d</sup> Trombone

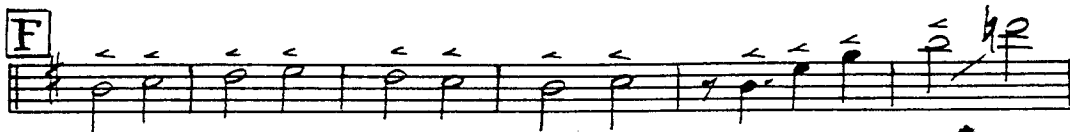
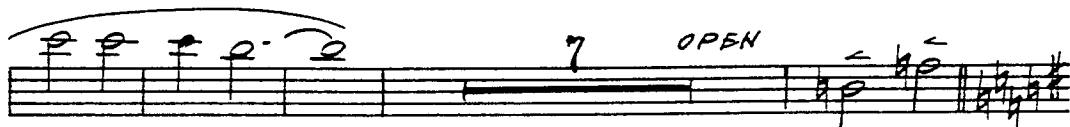
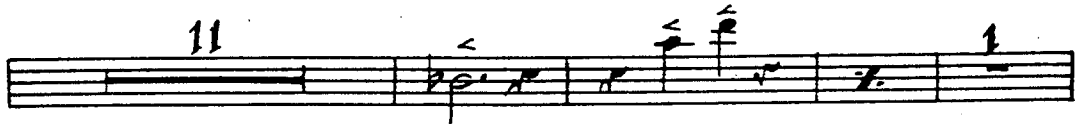

Introduced by the Andrews Sisters in the Universal picture "Give Out Sisters"

# PENNSYLVANIA POLKA

Arr. by VIC SCHOEN  
1st Sax. Eb Alto

FOX-TROT

By LESTER LEE, Ascap  
and ZEKE MANNERS

*Bright Polka tempo*

Copyright MCMXLII by Shapiro, Bernstein & Co. Inc.  
R. K. O. (Radio City Music Hall) Building 1270 Sixth Avenue, New York  
All Rights Reserved Including the Right of Public Performance for Profit.  
International copyright secured  
Made in U.S.A.

-2-  
1st Sax.

*Softer* **E** *Soft*

*dim.*

*Soft*

*Soli*

*gliss* **F**

Introduced by the Andrews Sisters in the Universal picture "Give Out Devils"

# PENNSYLVANIA POLKA

Arr. by VIC SCHOEN

FOX-TROT

By LESTER LEE, Acap  
and ZEKE MANNERS

2nd Sax. Bb Tenor

*Bright Polka tempo*

Copyright MCMXLII by Shapiro, Bernstein & Co. Inc.  
R. K. O. (Radio City Music Hall) Building 1270 Sixth Avenue, New York  
All Rights Reserved Including the Right of Public Performance for Profit.  
International copyright secured  
Made in U.S.A.

2<sup>-2-</sup>  
2<sup>d</sup> Ten. Sax.

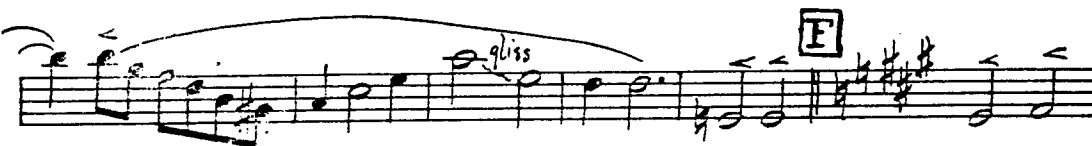
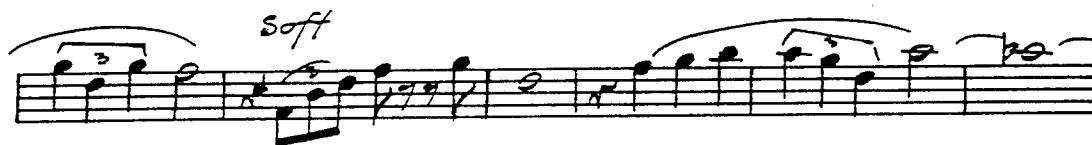
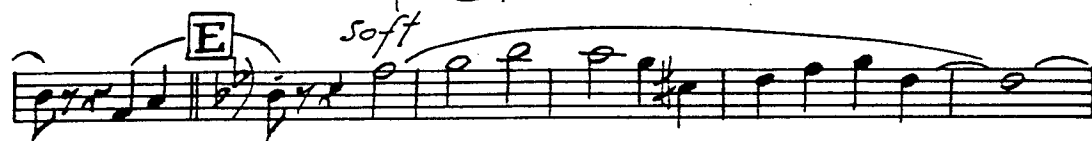

Introduced by the Andrews Sisters in the Universal picture "Give Out Sin

# PENNSYLVANIA POLKA

Arr. by VIC SCHOEN

FOX-TROT

By LESTER LEE, *Ascap*  
and ZEKE MANNERS

3rd Sax. Eb Alto

*Bright Polka tempo*

**A**

*cresc.*

*cresc.*

**B**

*dim.*

**C** *Soft*

*Soli*

Copyright MCMXLII by Shapiro, Bernstein & Co. Inc.  
R. K. O. (Radio City Music Hall) Building 1270 Sixth Avenue, New York  
All Rights Reserved Including the Right of Public Performance for Profit.  
International copyright secured  
Made in U.S.A.

3rd Sax. E♭ Alto

**D** Softer  
dim.

**E** Soft

Soft

Soli

gliss **F**

Introduced by the Andrews Sisters in the Universal picture "Give Out Sisters"

# PENNSYLVANIA POLKA

Arr. by VIC SCHOEN

FOX-TROT

By LESTER LEE, Ascap  
and ZEKE MANNERS

4th Sax Bb Tenor

*Bright Polka Tempo*

Copyright MCMXLII by Shapiro, Bernstein & Co. Inc.  
R. K. O. (Radio City Music Hall) Building 1270 Sixth Avenue, New York  
All Rights Reserved Including the Right of Public Performance for Profit.  
International copyright secured Made in U.S.A.

4th Sax. B<sup>b</sup> Tenor

