

# PEOPLE

Arranged for Stage Band  
by Robert Farnon

Music by JULE STYNE

Lyrics by BOB MERRILL

(Lyrics not included)

1st Alto Saxophone

Moderately slow  $\text{♩} = 104$

Copyright © 1963, 1964 & 1965 by Bob Merrill and Jule Styne  
Chappell-Styne, Inc. and Wonderful Music Corp., owner of publication and allied rights throughout the world  
Chappell & Co., Inc., sole and exclusive agent  
International Copyright Secured Made in U.S.A.  
ALL RIGHTS RESERVED including public performance for profit  
Any copying, arranging or adapting of this work without the consent of the owner is an infringement of copyright

1st Alto Saxophone

*Soli*  
*mp* *mf*

*tutti* **E**

*Rhythmically* *Soli*  
*mp* *f*

**F** *p* *f* *Soli* *mf*

**G** *mf*

**H** *f*

*mf*

*mf*

# PEOPLE

Arranged for Stage Band  
by Robert Farnon

Music by JULE STYNE

Lyrics by BOB MERRILL

(Lyrics not included)

## 2nd Alto Saxophone

Moderately slow  $\text{♩} = 104$

2nd Alto Saxophone

*Soli*  
*mp* *mf*

*tutti* **(E)**

*STOP Rhythmically*  
*mp* **(F)** **7** *mf*

**(G)** *p*

*mf*

**(H)**

*sfz*

# PEOPLE

Arranged for Stage Band  
by Robert Farnon

Music by JULE STYNE

Lyrics by BOB MERRILL

(Lyrics not included)

## 1st Tenor Saxophone

Moderately slow  $\text{♩} = 104$

Copyright © 1963, 1964 & 1965 by Bob Merrill and Jule Styne  
Chappell-Styne, Inc. and Wonderful Music Corp., owner of publication and allied rights throughout the world  
Chappell & Co., Inc., sole and exclusive agent  
International Copyright Secured Made in U.S.A.  
ALL RIGHTS RESERVED including public performance for profit  
Any copying, arranging or adapting of this work without the consent of the owner is an infringement of copyright

1st Tenor Saxophone

*Soli*  
*mp* — *mf*

*tutti* **(E)**

*Rhythmically*  
*Soli*  
*mp*

**(F)** *obbligato*

*mp*

**(G)** *tutti*

*mf*

**(H)**

*sf*

*Fm9* *Bb13* *Eb* *Fm9* *Bb9* *Eb*  
*Bm7* *Eb9*

# PEOPLE

Arranged for Stage Band  
by Robert Farnon

Music by JULE STYNE

Lyrics by BOB MERRILL

(Lyrics not included)

## 2nd Tenor Saxophone

Moderately slow  $\text{♩} = 104$

2nd Tenor Saxophone

*sol*  
*mp* — *mf*

*tutti*

Rhythmically

*mp* — *f* — *p*

*mf*

*mf*

*sf*

# PEOPLE

Arranged for Stage Band  
by Robert Farnon

Music by JULE STYNE

Lyrics by BOB MERRILL

(Lyrics not included)

Baritone Saxophone

Moderately slow  $\text{♩} = 104$

Baritone Saxophone

3 *Alto I* 5

E 4 3+1 2 3 (4) (5)

Rhythmically *soli* *mp* 7

F

G

H

I

J

K

L

M

10 *SSR*

# PEOPLE

Arranged for Stage Band  
by Robert Farnon

Music by JULE STYNE

Lyrics by BOB MERRILL

(Lyrics not included)

## 1st Trumpet

Moderately slow  $\text{♩} = 104$

Copyright © 1963, 1964 & 1965 by Bob Merrill and Jule Styne  
Chappell-Styne, Inc. and Wonderful Music Corp., owner of publication and allied rights throughout the world  
Chappell & Co., Inc., sole and exclusive agent

International Copyright Secured Made in U.S.A.

ALL RIGHTS RESERVED including public performance for profit

Any copying, arranging or adapting of this work without the consent of the owner is an infringement of copyright

1st Trumpet

# PEOPLE

Arranged for Stage Band  
by Robert Farnon

Music by JULE STYNE

Lyrics by BOB MERRILL

(Lyrics not included)

## 2nd Trumpet

Moderately slow  $\text{♩} = 104$

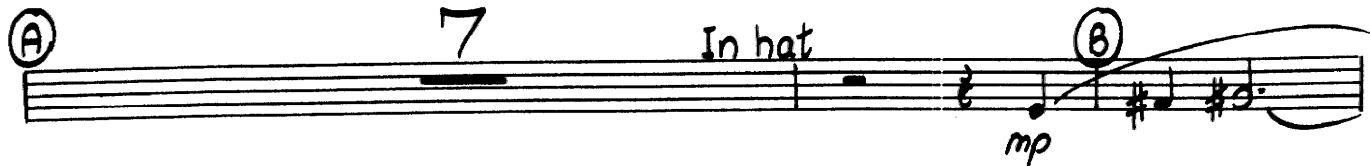
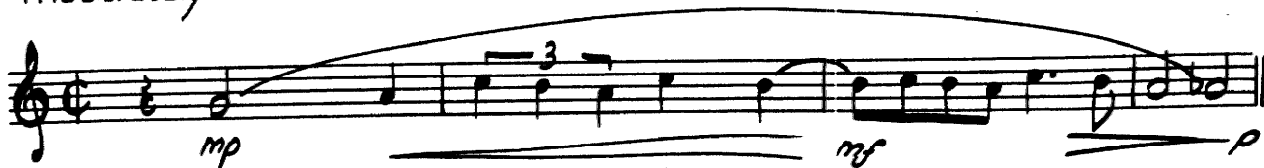

2nd Trumpet

# PEOPLE

Arranged for Stage Band  
by Robert Farnon

Music by JULE STYNE  
Lyrics by BOB MERRILL

(Lyrics not included)

## 3rd Trumpet

Moderately slow  $\text{♩} = 104$

3rd Trumpet

*p*

*mp* **E**

*mp* **3** *Cup mute held loose in bell* **F** *mp*

*mp* **G** *8 open*

*soli* *mf* **H** *f*

**C**

# PEOPLE

Arranged for Stage Band  
by Robert Farnon

Music by JULE STYNE  
Lyrics by BOB MERRILL

(Lyrics not included)

## 4th Trumpet

Moderately slow  $\text{♩} = 104$

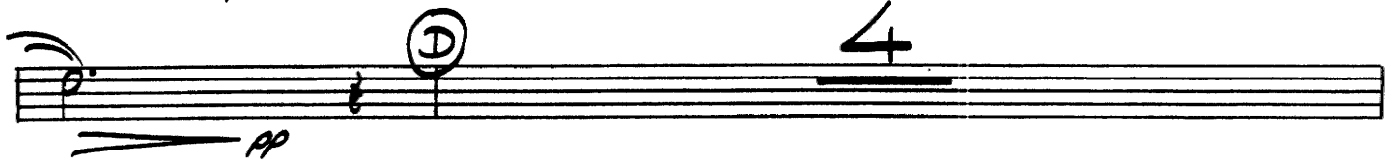
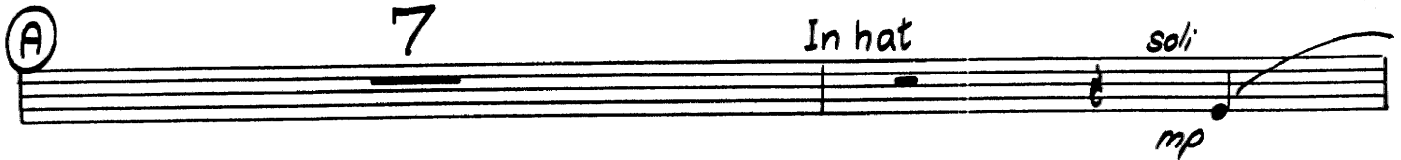

4th Trumpet

*p*

*mf*

*Rhythmically*

*mp* *pp*

*3* Cup mute held loose in bell *F*

*mp*

*mp*

*G* *8* open soli *mf*

*H*

# PEOPLE

Arranged for Stage Band  
by Robert Farnon

# 161

Music by JULE STYNE

Lyrics by BOB MERRILL

(Lyrics not included)

## 1st Trombone

Moderately slow  $\text{♩} = 104$

1st Trombone

① 4

*p*

*mf*

*mf* *mp* *f*

Rhythmically 3 Cup mute held loosely in bell ② *mp*

*mp* *f*

③ open

*soli*

CURTAIN ④ *f*

⑤ *sf*

# PEOPLE

Arranged for Stage Band  
by Robert Farnon

Music by JULE STYNE  
Lyrics by BOB MERRILL

(Lyrics not included)

## 2nd Trombone

Moderately slow  $\text{♩} = 104$

2nd Trombone

# PEOPLE

Arranged for Stage Band  
by Robert Farnon

Music by JULE STYNE

Lyrics by BOB MERRILL

(Lyrics not included)

## 3rd Trombone

Moderately slow  $\text{♩} = 104$

3rd Trombone

*mf*

Rhythmically

3

Cup mute held loosely in bell

*mp*

open

3

soli

*mf*

*mf*

*f*

*sff*

# PEOPLE

Arranged for Stage Band  
by Robert Farnon

Music by JULE STYNE

Lyrics by BOB MERRILL

(Lyrics not included)

## 4th Trombone

Moderately slow  $\text{♩} = 104$

Copyright © 1963, 1964 & 1965 by Bob Merrill and Jule Styne  
Chappell-Styne, Inc. and Wonderful Music Corp., owner of publication and allied rights throughout the world  
Chappell & Co., Inc., sole and exclusive agent  
International Copyright Secured Made in U.S.A.  
ALL RIGHTS RESERVED including public performance for profit  
Any copying, arranging or adapting of this work without the consent of the owner is an infringement of copyright

# PEOPLE

Arranged for Stage Band  
by Robert Farnon

Music by JULE STYNE

Lyrics by BOB MERRILL

(Lyrics not included)

## Drums

Moderately slow  $\text{♩} = 104$

Hi hat

Copyright © 1963, 1964 & 1965 by Bob Merrill and Julie Styne  
Chappell-Styne, Inc. and Wonderful Music Corp., owner of publication and allied rights throughout the world  
Chappell & Co., Inc., sole and exclusive agent  
International Copyright Secured Made in U.S.A.  
ALL RIGHTS RESERVED including public performance for profit  
Any copying, arranging or adapting of this work without the consent of the owner is an infringement of copyright

# PEOPLE

Arranged for Stage Band  
by Robert Farnon

Music by JULE STYNE

Lyrics by BOB MERRILL

(Lyrics not included)

## Guitar

Moderately slow

Guitar

# PEOPLE

Arranged for Stage Band  
by Robert Farnon

Music by JULE STYNE

Lyrics by BOB MERRILL

(Lyrics not included)

## String Bass

Moderately slow  $\text{♩} = 104$

String Bass

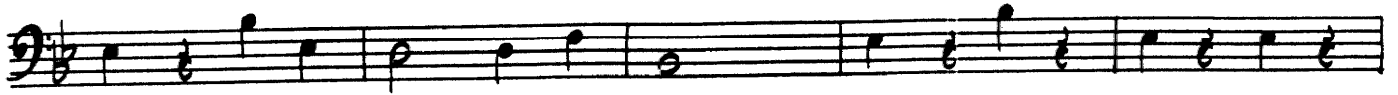

Rhythmically

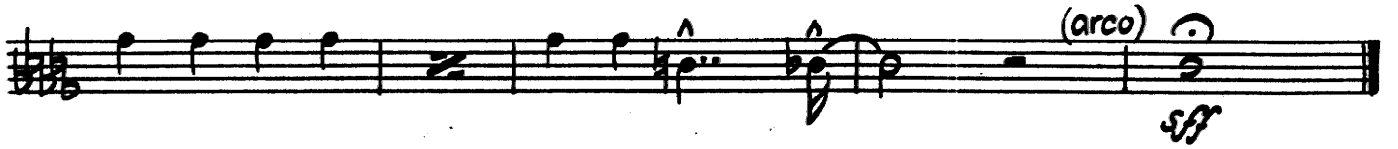

# PEOPLE

Arranged for Stage Band  
by Robert Farnon

Hillsdale County Medical Care Facility  
Hillsdale, Michigan 49242

Music by JULE STYNE

Lyrics by BOB MERRILL

(Lyrics not included)

Tuba (opt.)

Moderately slow  $\text{♩} = 104$

Copyright © 1963, 1964 & 1965 by Bob Merrill and Jule Styne  
Chappell-Styne, Inc. and Wonderful Music Corp., owner of publication and allied rights throughout the world  
Chappell & Co., Inc., sole and exclusive agent  
International Copyright Secured Made in U.S.A.  
ALL RIGHTS RESERVED including public performance for profit  
Any copying, arranging or adapting of this work without the consent of the owner is an infringement of copyright

Tuba (opt.)

①

*mp*

Rhythmically

*ff*

# PEOPLE

Arranged for Stage Band  
by Robert Farnon

Music by JULE STYNE

Lyrics by BOB MERRILL

(Lyrics not included)

Piano

Moderately slow  $\text{♩} = 104$

Main body of piano accompaniment musical notation, consisting of three systems of two staves each. The first system is marked with a circled 'A' and includes a melodic line with a fermata and a chord progression:  $\text{Bb}^{\text{maj}7}$ ,  $\text{Bb}^{\flat 6}$ ,  $\text{D}^7$ ,  $\text{Cm}^9$ ,  $\text{Cm}^7$ ,  $\text{Bb}^{\text{maj}7}$ ,  $\text{Bb}^{\flat 6}$ ,  $\text{D}^7$ ,  $\text{Cm}^9$ ,  $\text{Cm}^7$ ,  $\text{F}^9$ ,  $\text{Bb}^{\text{sus}}$ ,  $\text{Bb}$ ,  $\text{Bb}^{\text{sus}}$ ,  $\text{Bb}$ . The second system includes a circled 'B' and a chord progression:  $\text{Bb}$ ,  $\text{Am}^7$ ,  $\text{D}^7$ ,  $\text{Am}^7$ ,  $\text{D}^7$ ,  $\text{Gm}$ . The third system includes a chord progression:  $\text{Gm}$ ,  $\text{Gm}^7(-5)$ ,  $\text{C}^{\sharp 13}$ ,  $\text{F}^{\text{maj}7}$ ,  $\text{G}$ ,  $\text{Bb}^{\flat 6}$ .

Copyright © 1963, 1964 & 1965 by Bob Merrill and Jule Styne  
Chappell-Styne, Inc. and Wonderful Music Corp., owner of publication and allied rights throughout the world  
Chappell & Co., Inc., sole and exclusive agent  
International Copyright Secured      Made in U.S.A.  
ALL RIGHTS RESERVED including public performance for profit  
Any copying, arranging or adapting of this work without the consent of the owner is an infringement of copyright

Piano

Rhythmically

Piano

**G**

Chords: Gbmaj7, Gb6, Gbmaj7, F, Gbm, Fm7, Db(sus9), Ab7, Db13

Chords: Gbmaj7, Gb6, Ab9, Db, Gb, Db, Bbm7, Bbm9, Eb9

**H**

Chords: Db, Ebm7, Ab13, f, Db, Db13

Chords: F7, Gbmaj7, Gbm6, Dbsus, Ebm7, Db, Ebm7, (-5)

**C**

Chords: Db(sus), Dbmaj7, Ebm9, sfz, sf