

# ALTO I

GEN MILLER RECORD COPY WITH THE MODERN AIRS  
(VOCAL OMITTED & PLAYED BY TROMBONES & TRUMPET)  
BY ERNIE HOUGHTON

ALTO I

CLARINET

PERFIDA

Solo

A

UNIS

Divi

B

WOOD T-BONE

I°

I°

C

2nd Trumpet

D

T-BONES

CH. TO ALTO

UNIS

UNIS

# ALTO I ~ 2 ~

# PERFIDIA

CH. TO CLARINET

Soli

DONT STAND IN

KEEP ALTO ON SWING

ALTO

mp

p

ALTO I - 2

# ACTO II

## PERFIDA

GLEN MILLER RECORDS COPY  
BY ERNIE HOUGHTON

Soli unis

ALTO II

*2m*

PERFIDIA

ENS 2 UNIS

Soli

*p* *mf*

# TENOR I

## PERFECTIA

GLEN MILLER RECORD COPY  
BY ERNIE HOUGHTON

Solo UNIS  
mp

Dm A

UNIS

Solo  
mp

B UNIS

UNIS  
pp

UNIS  
pp

UNIS  
pp

UNIS  
pp

UNIS  
pp

TENOR I

~ 2 ~

PERFIDIA

Empty musical staff.

Empty musical staff.

Empty musical staff.

TENOR I - 2

# TENOR II

PERFECTIA GLEN MILLER RECORD COPY  
BY ERNIE DOUGHTON

Soli UNIS

*pp*

**B**

TENOR II

*2m*

PERFIDA

BARITONE & ALTO SAX

PERFIDA

GLEN MILLER RECORD COPY BY ERNIE HOUGHTON

ALTO

Soli UNIS

BARITONE (or ALTO) Sax ~ 2 ~ PERFDIA

BARITONE - 2

IRPT. I GLEN MILLER RECORD COPY WITH  
 THE "MODERN AIDERS" VOCAL OMITTED &  
 TAKEN BY TROMBONE SECTION & SOLO TRUMPET  
 TO ERNIE HOUGHTON

PLUNGER

PERFIDA

Trpt I

~ 2 ~

Perfidia

TRPT I - 2

TR II

PERFIDIA Glen Miller RECORD COPY BY ERNIE HOUGHTON

PLUMBER

Two empty musical staves at the bottom of the page.

Trpt II

- 2 -

PERFIDIA

F

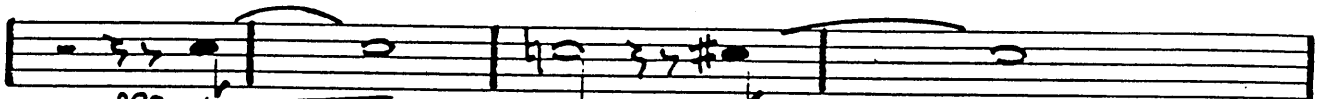
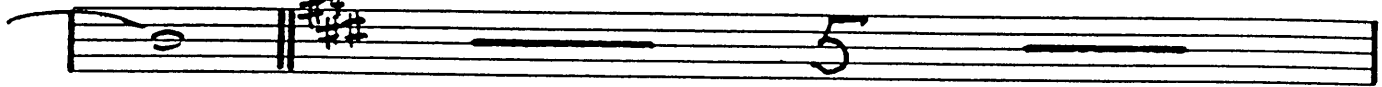

ppp

p

ppp

p

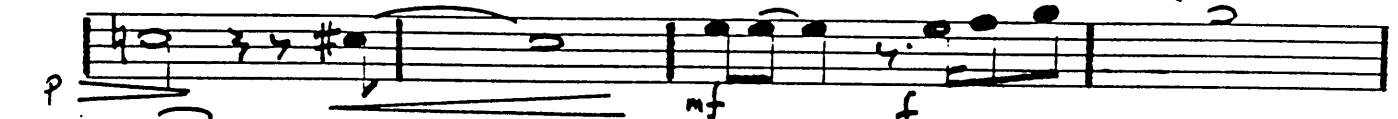

p

mf

f

TRUMPET II - 2

TRPT. II

PERFIDIA

PLUNGERS

GLEN MILLER RECORD COMPANY  
Arr: ERNIE HOUGHTON

TRPT III

- 2 -

"PERFIDIA"

A series of ten empty musical staves, each consisting of five horizontal lines, arranged vertically down the page.

TRPT III - 2

# Trumpet II

## PERFIDIA

GLEN MILLER RECORD COPY  
BY ERNIE HOLLINGTON

PLUNGERS

TRPT IV

2

"PERFIDIA"

A series of ten empty musical staves, each consisting of five horizontal lines, intended for further musical notation.

TRPT IV

2

# TROMBONE I PERFDIA

GLEN MILLER RECORD COPY BY ERNIE HOUGHTON

This is a handwritten musical score for Trombone I of the piece "Perfidia" by Glen Miller. The score is written on ten staves. The first staff begins with a treble clef, a key signature of one flat (B-flat), and a common time signature (C). The tempo is marked "3/4". The score includes various musical notations such as notes, rests, and dynamic markings. The first staff has a "mp" (mezzo-piano) marking. The second staff has a boxed "P" (piano) marking. The third staff has a "pp" (pianissimo) marking. The fourth staff has a "Solo Troms" marking. The fifth staff has a "p" (piano) marking. The sixth staff has a "SOLI." marking. The seventh staff has a boxed "A" marking. The eighth staff has a "pp" marking. The score is filled with musical notation, including notes, rests, and dynamic markings, with some parts enclosed in boxes.

TROMBONE I ~ 2 ~ "PERFIDIA"

# TROMBONE II PERFDIA

GLEN MILLER RECORD COPY BY ERNIE HOUGHTON

**BONE II ~ 2 ~ PERFIDIA**

Trom II - 2

TRUMPET III PEREZIA

GLEN MILLER RECORD COPY BY ERNIE HOUGHTON

**BONE III** *2m* "PERFIDIA"

Two empty musical staves, each consisting of five horizontal lines.

TROM III - 2

TROMBONE IV *PERFIDA*

GLEN MILLER RECORD COPY  
BY ERNIE HOUGHTON

- Staff 2:** Continues the melodic line with slurs and accents. A boxed section labeled **A** is present.

BONE IV

-2-

"PERFUGIA"

TROM IV -2

# GUITAR

GLEN MILLER RECORD COPY WITH THE MODERNAIRS VOCAL OMITTED & PLAYED BY THE TROMBONES & TRUMPET SOLO — BY ERNIE HOUGHTON

## PERIODIA

PIANO

~ 2 ~

"PERFIDIA"

7 7 7 7 7 7

B♭7 F7 | A♭7 F7 | B♭7 E♭7 | A♭7 F7 | B♭7

7 I° 7 II° C 7

C / / / | / / / | C / / / | B♭7 / / / | /

(2nd TYPE)

7 6 6 6 7

C / / / | / | B♭7 / / / | B♭7 / / / | C / / /

9 3 D 7 7 7 7 7 7

C / / / | / | A♭7 F7 | B♭7 E♭7 | A♭7 F7 | B♭7 E♭7

(T-BONES)

7 7 7 9

A♭7 F7 | B♭7 E♭7 | A♭7 / / / | / | E♭7 / / /

9 9 13 9

E♭7 C / / / | A♭7 / / / | A♭7 / / / | E♭7 / / / | E♭7 / / /

PIANO

PERFIDIA

- 3 -

ENS

E

Empty musical staves at the bottom of the page.

PIANO - 3

PIANO

GLEN MILLER RECORD COPY WITH THE MODERNAIRS VOCAL OMITTED & PLAYED BY THE TROMBONES & TRUMPET SOLO — BY ERNE HOUGHTON

PERFIDA

PIANO

2

"PERFIDIA"

PIANO

PERFIDIA

- 3 -

**F**

PIANO - 3

BASS

PERFECTIA

GLEN MILLER RECORD COPY  
BY ERNIE HOUGHTON

- Staff 1: *pp* (pianissimo) and *pp* (pianissimo).
- Staff 2: *mf* (mezzo-forte) and a boxed chord symbol **A**.
- Staff 6: A boxed chord symbol **B** with the word **Bones** written next to it.
- Staff 8: A boxed chord symbol **S**.

BASS

~ 2 ~

PERFIDA

BASS - 2

DRUMS.

PERFIDIA

GLEN MILLER RECORD COPY  
BY ERNIE HOUGHTON

BRUSHES

mp

2 4 6

2 4 6 8 10

12 14 2

4 6 I° 8 II° 8 C 2

4 6 8 2 4

6 8 10 12 15 STICKS ENS HI HAT

BRASS CUE

BELL OF CYM BRUSHES mp

4 6 8 10

C mp