

PERFIDIA

Clarinet

LEAD
VIBR. ALA
MILLER

J. P. FLAGG

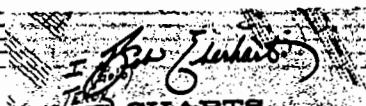

J. P. FLAGG

PERFIDIA

Horn I

UNIS.
Subtone

VIBR. ALA
MILLER

N.V. Subtone

Vibr.

B 16 C 2

Lead

mf

1 Vibr. ala Miller

Hand

J. P. FLAGG

PERFIDIA

Alto II

UNIS

Subtone

mp

Vibr. Miller

#

N.V. Subtone

Vibr.

B 4th Bone cue

①

②

C

2

cue

mf

- Staff 1:** A circled chord symbol D^{\flat} with the word "CUE" written above it.
- Staff 2:** A circled chord symbol E^{\flat} with the word "CUE" written above it.
- Staff 6:** A circled chord symbol E^{\flat} is present.
- Staff 7:** A circled chord symbol E^{\flat} is present.
- Staff 8:** A circled chord symbol E^{\flat} is present.

= 2 = ALTO II "PERFIDA"

PERFIDIA

J. P. FLAGG

TENOR I

UNISON SUBTONE
mp

Vibr. Miller

A

N.V. SUBTONE

VIBR.

B UNISON SUBTONE

mp

1 2 C 2

mf

Detailed description of the musical score: The score is written for Tenor I in a key with two flats (B-flat major or D-flat minor) and a 4/4 time signature. It consists of ten staves of music. The first staff begins with a treble clef, a key signature of two flats, and a dynamic marking of 'mp'. The music features a mix of quarter, eighth, and sixteenth notes, often with slurs and accents. Handwritten annotations include 'UNISON SUBTONE' above the first staff, 'Vibr. Miller' above the second staff, and a boxed letter 'A' above the second staff. The third staff contains complex rhythmic patterns with many beamed notes. The fourth staff has 'N.V. SUBTONE' written above it. The fifth staff has 'VIBR.' written above it. The sixth staff continues the melodic line. The seventh staff begins with a boxed letter 'B' and 'UNISON SUBTONE' above it, and a dynamic marking of 'mp'. The eighth staff has circled numbers '1' and '2' above it, and a boxed letter 'C' above it. The ninth staff has a dynamic marking of 'mf' and continues the melodic line. The tenth staff concludes the piece with a final chord. At the bottom of the page, there are three empty staves.

D UNISON
SUBTONE

Vibr. Miller

F **STAND**

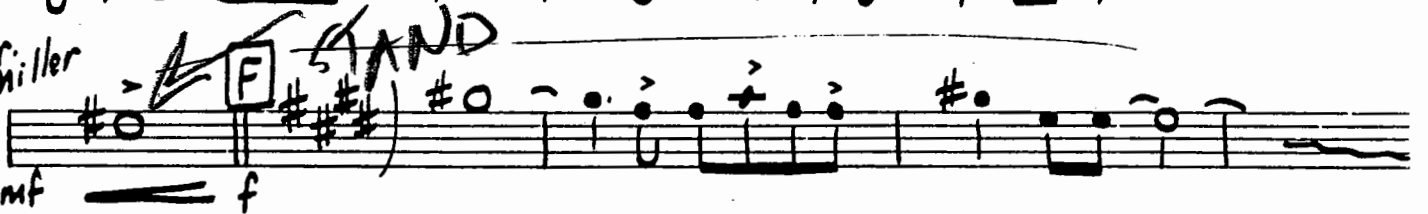

= 2^o Tenor I "Perfidia"

Ren. Schubert

PERFIDIA

J. P. FLAGG

TENOR II

UNISON
SUBTONE

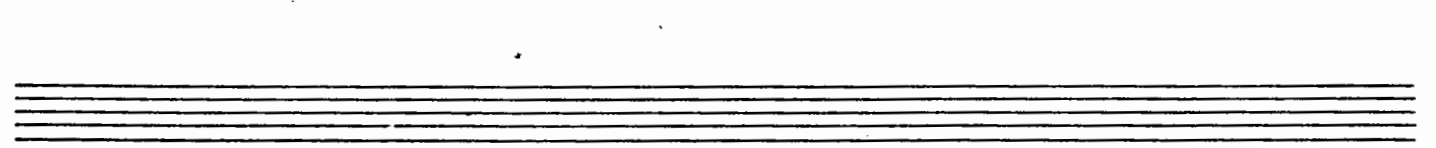
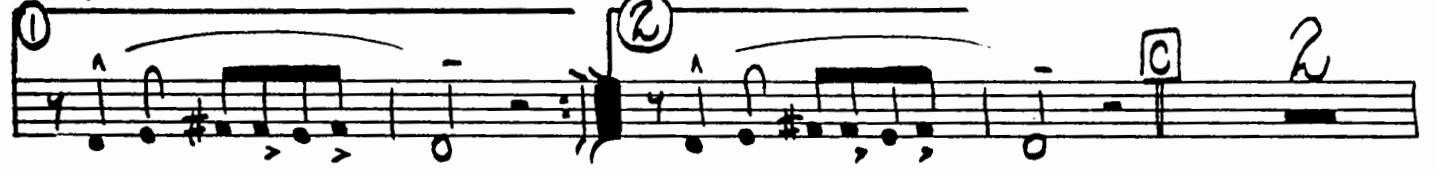
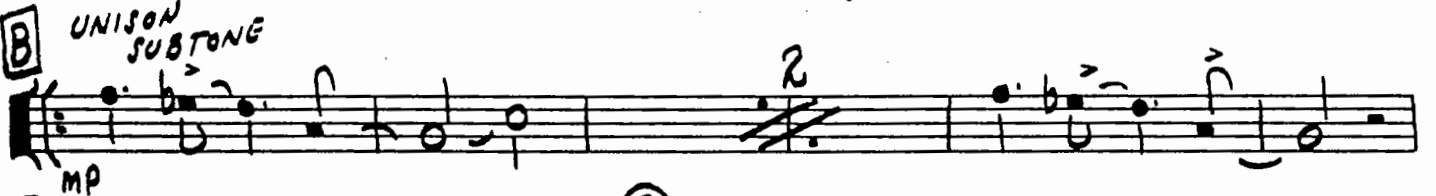
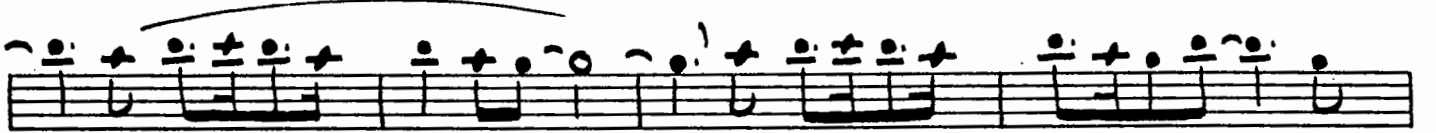
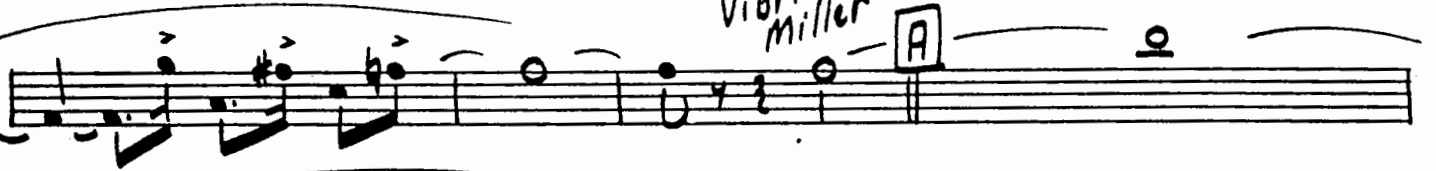
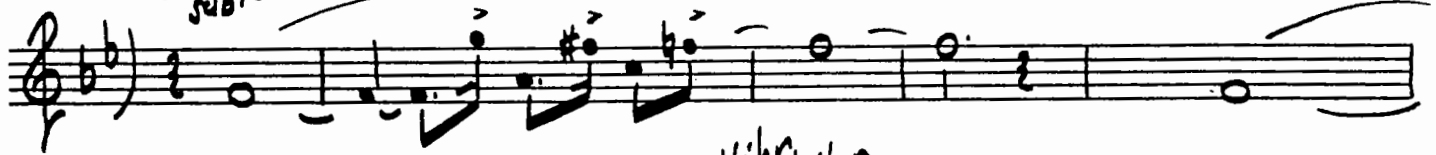

UNISON
SUBTONE

D

mp

mf

mp

E

STAN **F**

mf f

= 2 = Tenor II "Perfidia"

PERFIDIA

J. P. FLAGG

1st Trumpet

plunger

mp

A OPEN

Solo
mf f sfz sfz

N.V. UNISON

mf (BONES)

D 15 E f (BONES)

N.V.

F 6 (REEDS) mf sfz f

Ensi
mf sfz off on +

PERFIDIA

J. P. FLAGG

2nd. Trumpet

Plunger

mp

[A] 2 OPEN

f sfz sfz

N.V. *unre* [B] 16 mf

[D] 15 f

[E]

mf sfz f

[F] 6 mf sfz f

Ens. mf sfz

PERFIDIA

J. P. FLAGG

3rd. Trumpet
plunger

PERFIDIA

J. P. FLAGG

4th Trumpet

plunger

mp

[A] 2 OPEN

f sfz

N.V. UNIS. mf [B] 16

[D] 15 f

[E]

N.V.

[F] 6 mf

Ens. mf sfz f

PERFIDIA

J. P. FLAGG

BONE I

PLUNGER

Four empty musical staves, each consisting of five horizontal lines, arranged vertically.

= 2: Bone I "PERFIDIA"

BALLAD TEMPO

PERFIDIA

BONE II Plunger

J. P. FLAGG

Empty musical staff at the bottom of the page.

N.V. UNIS. *Soli vibr.* *Ens*

E

N.V. **F** 6

UNIS.

= 2 = Bone II "Perfidia"

Ben Zerkant

PERFIDIA

J. P. FLAGG

BONG III
{Pinger}

Empty musical staff.

~ 2 ~ Bone III "Perfidia"

PERFIDIA

J. P. FLAGG

BONE IV
PLUNGER

mp

A

1 OPEN

UNISON

ENS.

f sfz sfz

1 Soli **B**

mf stand

mf

① ② **C** 3

3

Soli

soli

D

soli

soli

N.V. UNISON
Vibr. soli
Ens.
N.V.
UNISON
mf sfz f mf sfz f mf
sfz

= 2 = Bone IV "Perfidia"

PERFIDIA

PIANO

Bbm7 Ab6 Bbm7 Ab6 Bbm7 Eb0

Ab6 Ab6 Eb9 A9(-5) Eb A9(-5) Ab

Ab Eb9 Eb7 Eb9 Abmaj9 Abmaj9 Gb9

E F F° Gm7 C+9 F Am7 F C9 Gm7 C9

F Db(-9) Eb9 Gm7 C9 **R** **F** D6 Em7

D6 Em7 D6 Em7 A9 E° D6

C9 D6 C9 D Gm7 Gm6 Eb7

D D

Empty musical staff

PIANO: "Perfidia"

Empty musical staff

PERFIDIA

J. P. FLAGG

BASS

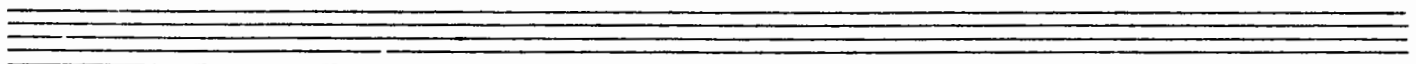
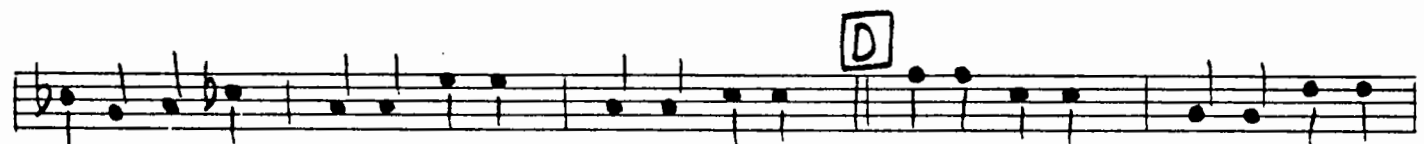
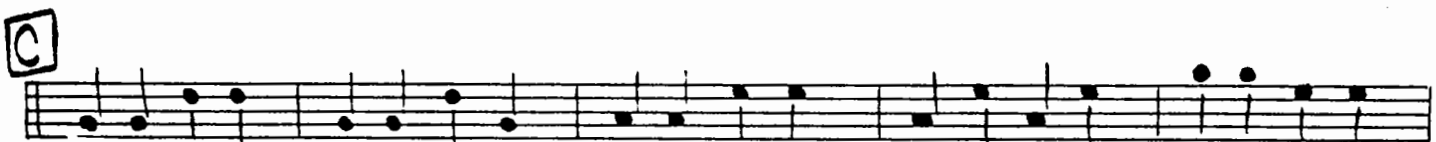
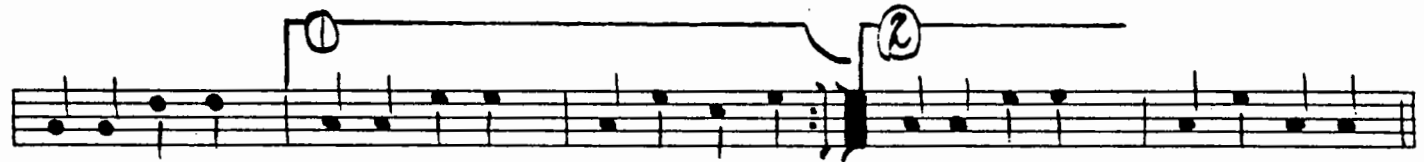

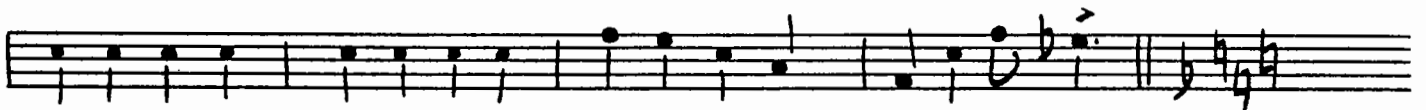
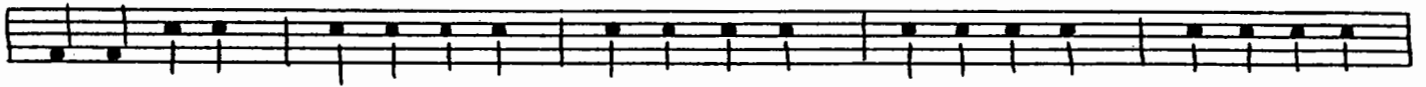
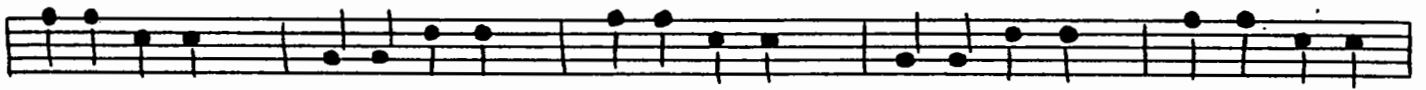

BASS:
PERFIDIA.

Ben Erkant
CHARTS

PHONE 337-8048 (A.C. 817)

P. O. BOX 3111 EAST LANSING, MICHIGAN 48823

PERFIDIA

J. P. FLAGG

SAXES

DRUMS Softly
"STIX"

7 **A** 12

2 **B** BONES 15

C 8

D BONES 14 *Urek*

E ENS. 4 2

F SAXES CUR. LEAD 7

ENS.

"PERFIDIA"

BALLAD