

Piano

LATIN
Bossy Rumba

Perfidia

CMA7 Am7 Em7 A7(b9) D9 G7(b9)
 SAXES
 1204

A C6 Am7 Dm7 G7 C6 Am7 Dm7 G7

C6 Am7 Dm7 G9 E7(b9) G7

C6 Am7 Dm7 G7 C6 Am7 Dm7 G7

C6 Am7 Dm7 G9 E7(b9)

3 Dm E7(b9)

Dm6 E7(b9) Dm7 G13(b9)

ENC. SAXES

7 C6 Am7 Dm7 G7 C6 Am7 Dm7 G7

ENC. First

C6 Am7 Dm7 G13 C6⁹ Gm7 G7(b9)

Piano

2

Perfidia

BASS

Perfidia

ATIN,
Cossa/Rumbas

- Staff 1: CMA7, Am7, Em7, A7(b9), D9, G7(b9)
- Staff 2: C, Am7, Dm7, G7, C, Am7, Dm7, G7
- Staff 3: C, Am7, Dm7, G7, E7(b9), G7 (triplets)
- Staff 4: C, Am7, Dm7, G7, C, Am7, Dm7, G7
- Staff 5: C, Am7, Dm7, G7, E7(b9)
- Staff 6: Dm, E7(b9)
- Staff 7: Dm6, E7(b9), Dm7, G7(b9)
- Staff 8: C, Am7, Dm7, G7, C, Am7, Dm7, G7
- Staff 9: C, Am7, Dm7, G7, C69, Gm7, C7(b9)

BASS

2

Perfidia

D

F6 Dm7 Gm7 (b) G7 F6 Dm7 Gm7 G7
F6 Dm7 Gm7 G7 A7(b9) G7(b9)
F6 Dm7 Gm7 G7 F6 Dm7 Gm7 G7
F6 Dm7 Gm7 G7 A7(b9)

E

Gm7 A7(b9)
Gmb Bb7 A7(b9) D7 Gm7

F

G Em7 Am7 D7 G Em7 Am7 D7
G Em7 Am7 D7 Ebm7
Am7 Gm7 Gm7 Gm7

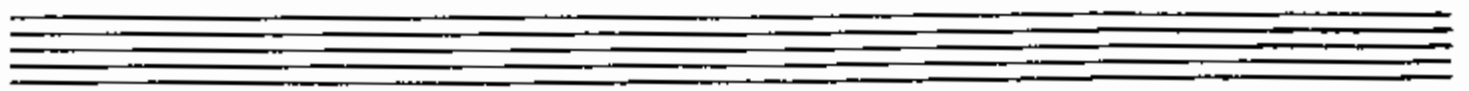

Guitar

LATIN
BOSSA RUMBAS

Perfidia

CMA17 Am7 Em7 A7(b9) D9 G7(b9)

12pt

A C6 Am7 Dm7 G7 C6 Am7 Dm7 G7

C6 Am7 Dm7 G9 E7(b9) G7

C6 Am7 Dm7 G7 C6 Am7 Dm7 G7

C6 Am7 Dm7 G9 E7(b9)

B Dm E7(b9)

SAXES
ENS.

Dm6 E7(b9) Dm7 G13(b9)

SAXES
12pt

C6 Am7 Dm7 G7 C6 Am7 Dm7 G7

C6 Am7 Dm7 G13 C6 G7 G7(b9)

Guitar

2

Perfidia

D F6 Dm7 Gm7 C7 F6 Dm7 Gm7 C7
F6 Dm7 Gm7 C7 A7(b9) C13(b9)
F6 Dm7 Gm7 C7 F6 Dm7 Gm7 C7
F6 Dm7 Gm7 C9 A7(b9) A7(b9) A7(b9)
E Gm7 A7(b9) A7(b9)
Gm7 Bb13 A7(b9) D9
F G Em7 Am7 Am7/D D9 G Em7 Am7 Am7/D D9
G Em7 Am7 D9 EbMaj7
Am7/D GMaj7(9) (TRM) Fill-Solo G Maj 9
SAXS MP

DRUMS

Pesidia

LATA
ROSA
KUMBA

A

B

C

DRUMS

2

Pertidia

D

(4)

(8)

(12)

(14)

E

(3)

(8)

(ENS.)

FILL

F

(4)

(6)

(8)

(9)

TRP.

MP

Alto Sax 1

Latin
Jazz/Rumba

PERFIDIA

Alto Sax 1

2

PERFIDIA

Alto Sax 2

LATIN
Bossa/Rumba

Peefidia

Alto Sax 2

2

Reefidia

Three empty musical staves at the bottom of the page.

Tenor Sax 1

LATIN
Rumba

Pertidua

Tenore Sax 1

2

Perfidia

Two empty musical staves at the bottom of the page.

Drumset 1

Pertidia

Latin
Bossa/Rumba

Key signature: $\text{F}\sharp$

Time signature: 4/4

Performance instructions: Solo/Duet, Solo

Section markers: 3, 2, 2

Trumpet 1

2

Perfidia

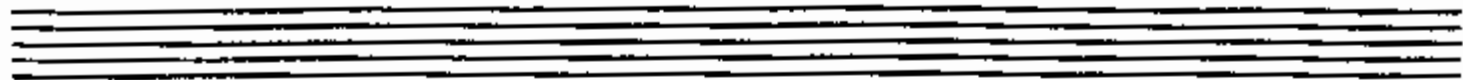

D

2nd Part

E

F

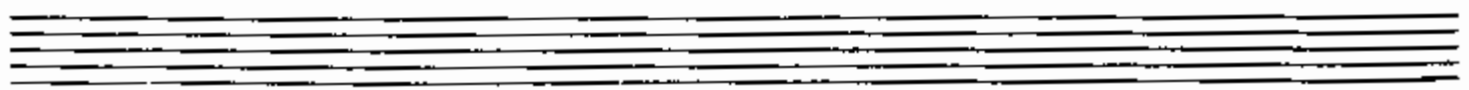

Trumpet 2

LATIN
Bossa/Rumba

Pertidia

Trumpet 2

2

Refidia

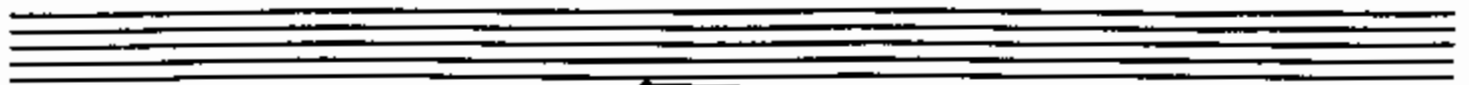

Soli

Timis

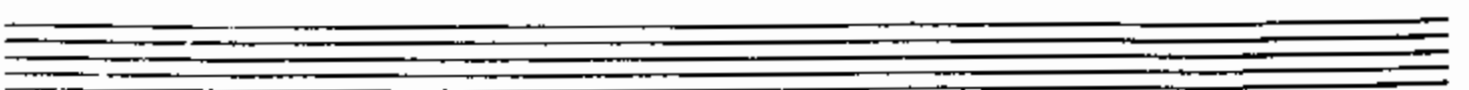
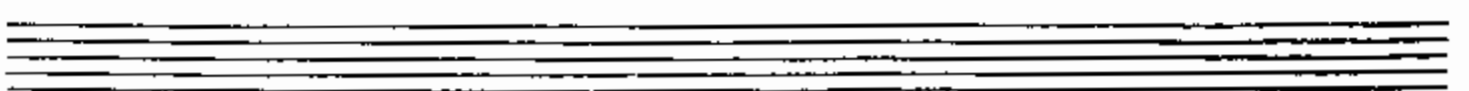
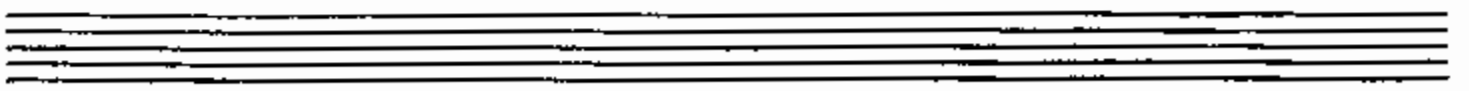
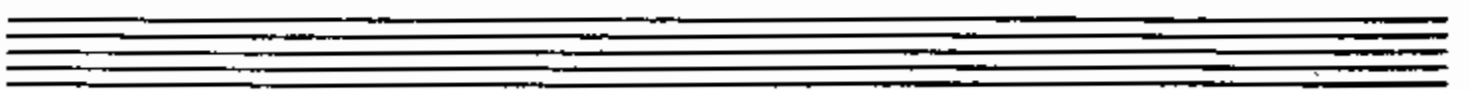

Trombone 1

LATIN
Rossa Rumba

Peefidia

TRAMPONE 1

2

PERFIDIA

- Staff 1:** Chords: F6, Dm7, Gm7, C7, A7(b9). Performance instruction: **Soli** *leg.*
- Staff 2:** Chords: Gm7, F6, Dm7, Gm7, C7. Performance instruction: **Solo**.
- Staff 3:** Chords: F6, Dm7, Gm7, C7, A7(b9). Performance instruction: **AS IS**.
- Staff 4:** Performance instruction: **Soli-*leg.***
- Staff 5:** Performance instruction: **Soli**.
- Staff 6:** Performance instruction: **sfz**.
- Staff 7:** Performance instruction: **mp**.
