

1st Alto
Flute

Pete's Treat

Comp/Arr
DON SCHAMB

AS

SLOW SWING

FLUTE

Alto clef notation on a single staff. Measure 22 is circled. The staff contains rests and a few notes. Dynamics include *mf*.

Alto clef notation on a single staff. Measures 74 and 82 are circled. The staff contains rests and a few notes.

90

cresc.

f

98

To Flute

(Fl.)

130

Edl

2nd Alto

PETE'S TREAT

Comp/Arr
DON SCHAMB

ASC

50

f

58

66

74

82

8

8

- 90 (circled)
- 98 (circled)
- 106 (circled)
- 114 (circled)
- 122 (circled)
- 130 (circled)
- 130 (circled)

Dynamic markings include *mf*, *crusc.*, *f*, *mp*, and *p*. The score is written on a grand staff with treble and bass clefs. There are also some handwritten annotations like "Go" and "7" on the lower staves.

PETE'S TREAT

1st Tenor

Comp/Arr
DON SCHAMB

R.

PETE'S TREAT

2nd Tenor

Comp/Arr
DON SCHAMBE

ASC

Devisc.

PETE'S TREAT

Bari

Comp/Arr
DON SCHAMB

AS

Bari

Tact here if you solo

Opt. Solo

BARI-3 - Petes

E9 A9sus A9 DΔ9 G9 Bm9 Bb9

82 E9 A9sus A9 DΔ9 G9 F#m9 F9

E9 A9sus A9 Am9 D9sus D9

90* GΔ9 Gm9 C9(#11) DΔ9 Am9 D9(#11)

mf

GΔ9 C9sus C9 F#m9 F9 BbΔ9 A9

cresc.

98 E9(#11) A9sus A9 DΔ9 G9 F#m9 F9

E9 A9sus A9 DΔ9 GΔ9 F#m9 F9

100 E9 End Solo 4

* Play notes if you don't solo !!

Bari Petes
84

PETE'S TREAT

1st Trumpet

Comp/Arr
DON SCHAM

- Staff 2: *f* dynamics, includes two triplet markings (3).

Deciso.

50 *Opt. Lead*

mp

f

f

f

2

74

8

82

8

90

5

Two empty musical staves at the bottom of the page.

PETE'S TREAT

3rd Trumpet

Comp/Ar
DON SCHAA

Staff 1: *mf* (mezzo-forte)

Staff 2: *f* (forte)

Staff 3: *mp* (mezzo-piano)

Staff 4: *mp* (mezzo-piano)

Staff 5: *mp* (mezzo-piano)

Staff 6: *mp* (mezzo-piano)

Staff 7: *f* (forte)

Staff 8: *f* (forte)

Staff 9: *f* (forte)

Performance instructions and markings include:

- 2 (fingerings)
- 10 (circled measure number)
- 6 (fingerings)
- 18 (circled measure number)
- (LEAD) (Open) (performance instruction)
- 26 (circled measure number)
- 34 (circled measure number)

Decresc.

50

58

66

74

8

82

8

Staff 1: Melodic line starting with *mf* dynamics.

Staff 7: Melodic line with *f* and *p* dynamics.

Staff 8: Melodic line with triplets and *pp* dynamics.

PETE'S TREAT

4th Trumpet

Comp/Arr
DON SCHAMM

11

(Open)

mf

2 10 6

mp

18 16

(Open)

26 24

mp

34 32

f

30 28

f

PETE'S TREAT

Comp/Ar

DON SCHAN

AS

5th Trumpet

(Harmon)

mf

(Har.)

10

mf

18

26

mp

A9 D9sus D9 GΔ9 C9 Bm9 Bb9

82 A9 D9sus D9 GΔ9 C9 Bm9 Bb9

A9 D9sus D9 Dm9 G9sus G9

90 CΔ9* Cm9 F9(#11) GΔ9, Dm9 G9(#)

CΔ9 F9sus F9 Bm9 Bb9 EbΔ9 D9

78 A9(#11) D9sus D9 GΔ9 C9 Bm9 Bb9

A9 D9sus D9 GΔ9 CΔ9 Bm9 Bb9

106 G9 End Solo 4

* (1st) notes if to End Solo !!

114

122

To Harmon

6

(Har.)

130

mf

fine

Empty musical staves at the bottom of the page.

Peter

130

mf

p

f

p

f

pp

fine

Five empty musical staves, each consisting of five horizontal lines, arranged vertically.

PETE'S TREAT

2nd Trombone

Comp/Arr
DON SCHAMBI

PETE'S TREAT

3rd Trombone

Comp/Ar
DON SCHAN

130

PETE'S TREAT

4th Trombone

Comp/A
DON SCHAI

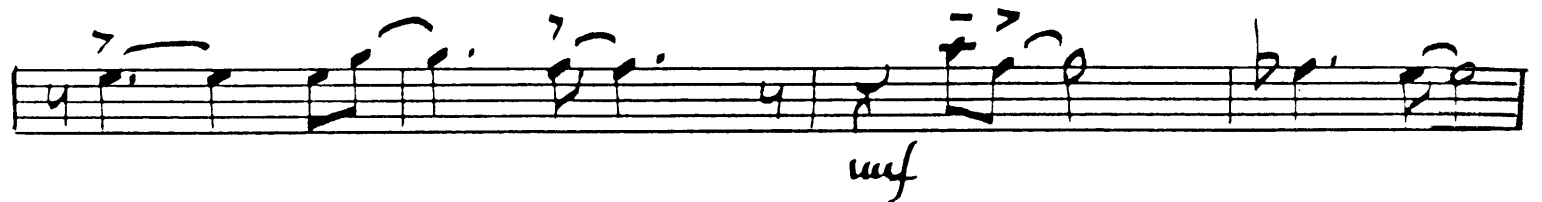
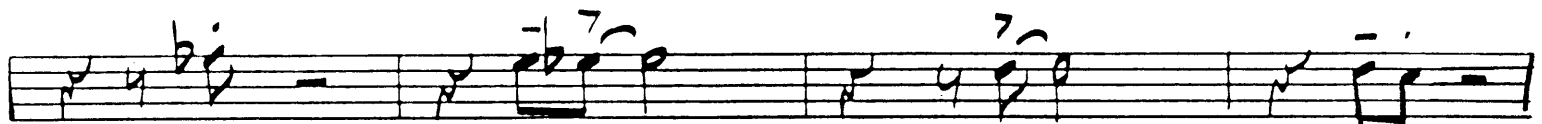
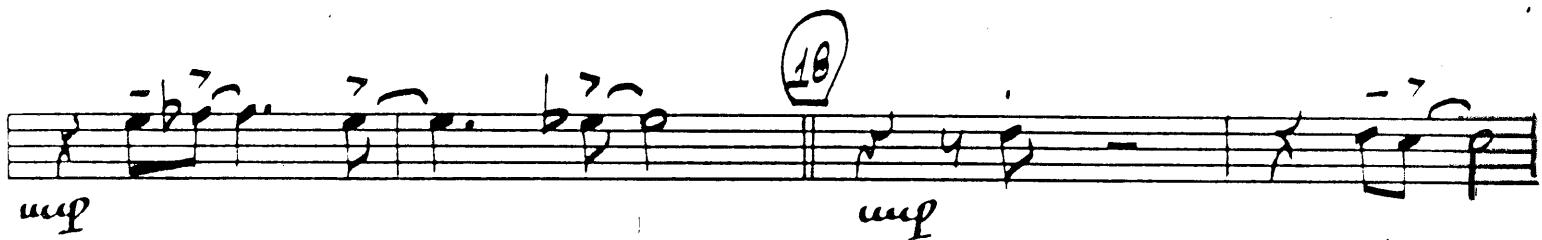
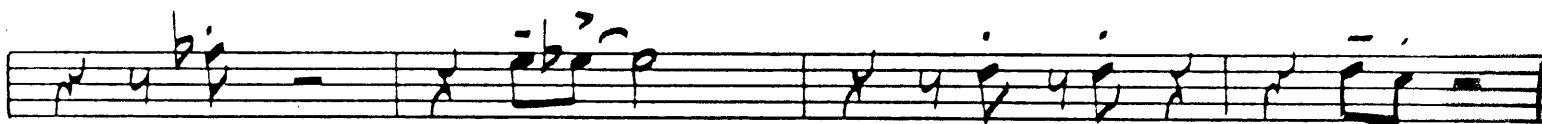
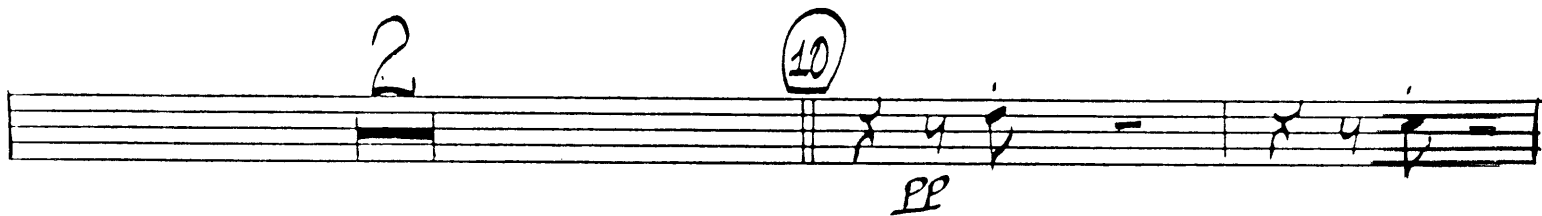

Decresc.

Empty musical staves at the bottom of the page.

130

p

f

p *p*

pp *fine*

PETE'S TREAT

5th Trombone

Comp/Arr
DON SCHAMB

81

130

Empty musical staff.

Empty musical staff.

Empty musical staff.

Empty musical staff.

Empty musical staff.

PETE'S TREAT

Piano/Guitar

Comp/Arr
DON SCHAM

Chords and Fingerings:

- Measures 1-2: $Gm9$ $Gm9$ A^b9 $Am9$ B^b9 E^b9 ($\#11$ / 13)
- Measures 3-4: $F\Delta9$ $F\Delta9$ $C^b\Delta9$ $F\Delta9$
- Measure 5: $D7$ ($\#5$ / 9)
- Measures 6-7: $G7$ (9 / 13)
- Measures 8-9: $C9$ sus
- Measures 10-11: $Gm9$ $C9$ ($\#11$ / 13) $F7$ (9 / 13)
- Measure 12: 2
- Measures 13-14: B^b9 ($\#11$ / 13)
- Measures 15-16: $Am9$ A^b9
- Measures 17-18: $G7$ (9 / 13)
- Measures 19-20: $C9$ sus $C9$
- Measures 21-22: $F\Delta9$ B^b9 $Am9$ A^b9
- Measures 23-24: $G9$ $G9$ ($\#11$ / 13)
- Measures 25-26: $C9$ sus $C9$

Measure 10: 10 LIGHTLY $G7$ (9 / 13)

Measure 18: 18 $G9$

Measure 26: 26 $B^b\Delta9$

Am9 Ab7(9) D7(9) C9 (34) G9 G9 (#11) C9sus C9(#11)

mf

FΔ9 Bb9(#11) Am9 Ab7(9) G9(#11) Gm9 C7(b9)

FΔ9 Bb9(#11) Am9 Ab7(9) (42) G9 G9(#11) C9sus C9

Decrease.

FΔ9⁶ Bb9 Am9 Ab9 G9 Gm9 C9(#11)

FΔ9 Bb9 Am9 Ab9 (50) G9 Gm9 C9

FΔ9 Bb9 Am9 Ab9 G9 G9(#11) Gm9 C9(#11)

Cm9 F9sus F9(#11) (58) BbΔ9 Eb9sus Eb9(#11)

FΔ9⁶ Cm9 F9(#11) BbΔ9 Eb9sus Eb9

Am9 D7(#9) DbΔ9 C9 (60) G9(#11) Gm9 C9

FΔ9⁶ Bb9 Am9 Ab9 G9 Gm9 C9(#11) C9(#11) - FΔ9

- Staff 1: Am⁹ Ab⁹ Ab⁹ G⁹ (74) G⁹ C⁹ sus C⁹
- Staff 2: F^Δ B⁹ Am⁹ Ab⁹ G⁹ C⁹ sus C⁹
- Staff 3: F^Δ B⁹ Am⁹ Ab⁹ (82) G⁹ C⁹ sus C⁹
- Staff 4: F^Δ B⁹ Am⁹ Ab⁹ G⁹ C⁹ sus C⁹
- Staff 5: Cm⁹ F⁹ sus F⁹ (90) B^bΔ⁹ B^bm⁹ Eb⁹ (#11/13)
- Staff 6: F^Δ Cm⁹ F⁹ (#11/13) B^bΔ⁹ Eb⁹ sus Eb⁹
- Staff 7: Am⁹ Ab⁹ D^bΔ⁹ C⁹ (98) G⁹ (#11/13) C⁹ sus C⁹
- Staff 8: F^Δ B⁹ Am⁹ Ab⁹ G⁹ C⁹ sus C⁹
- Staff 9: F^Δ B^bΔ⁹ Am⁹ Ab⁹ (106) G⁹ G^m⁹ C⁹
- Staff 10: F^Δ B⁹ Am⁹ Ab⁹ G⁹ G^m⁹ C⁹

Additional markings include a 'p' dynamic marking under the first staff and the word 'cresc.' written below the seventh staff.

FΔ9 BbΔ9 Am9 Ab9 (114) G9 C9sus C9(#11/13)

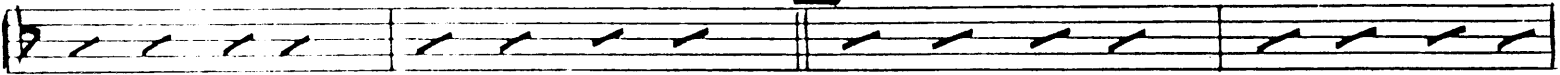

FΔ9 Bb9(#11/13) Am9 Ab9 G9 C9sus C9(#11/13)

Cm9 F9(#11/13) (122) BbΔ9 Eb9sus Eb9

FΔ9 Cm9 F9 BbΔ9 Eb9sus Eb9

Am9 D7(#5/#9) DbΔ9 C9 (130) G9(#11/13) C9sus C9(#11/13)

FΔ9 Bb9 Am9 Ab7 G9 Gm9 C9(#11/13) F9

Bb9(#11/13) Am9 Ab9 G9 C9sus C9

Gm9 C9(#11/13) F9 F9(#11/13)

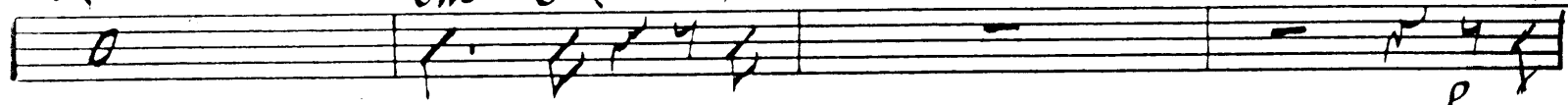

F9(#11/13)

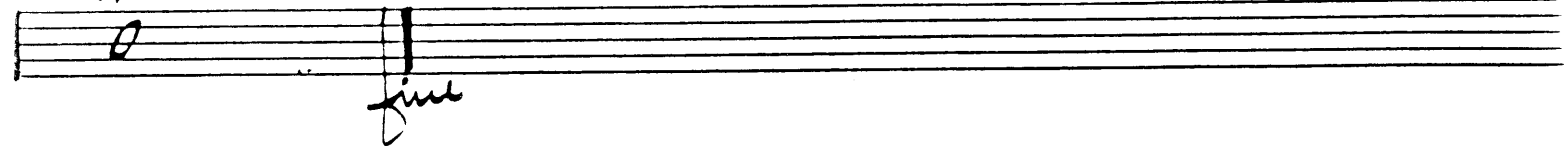

PETE'S TREAT

Bass

Comp/Arr
DON SCHAM

slow SWING

Am9 Ab7(9) Db9 C9 (34) G9 G9 (#11) C9sus C9 (#11)

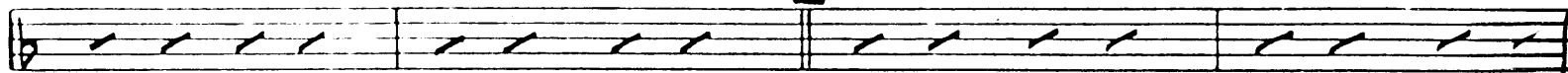

FΔ9 Bb9 (#11) Am9 Ab7(9) G9 (#11) Gm9 C7(b9)

mf

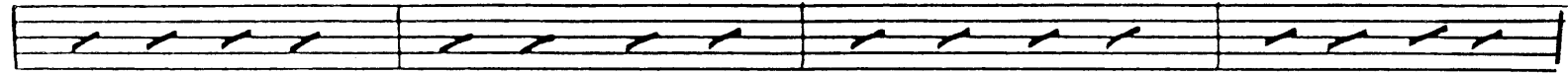

FΔ9 Bb9 (#11) Am9 Ab7(9) (42) G9 G9 (#11) C9sus C9

Decrease.

FΔ9⁶ Bb9 Am9 Ab9 G9 Gm9 C9 (#11)

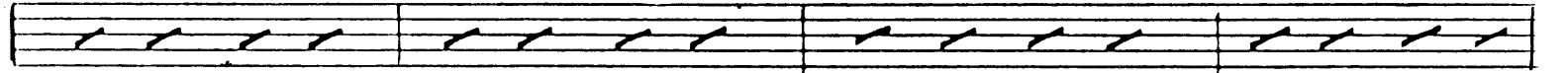

FΔ9 Bb9 Am9 Ab9 (50) G9 Gm9 C9

FΔ9 Bb9 Am9 Ab9 G9 G9 (#11) Gm9 C9 (#11)

Cm9 F9sus F9 (#11) (58) BbΔ9 Eb9sus Eb9 (#11)

FΔ9 Cm9 F9 (#11) BbΔ9 Eb9sus Eb9

Am9 D7(#9) DbΔ9 C9 (60) G9 (#11) Gm9 C9

FΔ9 Bb9 Am9 Ab9 G9

Measure numbers 74, 82, 90, 98, and 100 are circled. Performance markings include *pp* and *cresc.*

System 1: *pp* FΔ9 Bb9 Am9 Ab9 G9 C9sus C9

System 2: FΔ9 Bb9 Am9 Ab9 82 G9 C9sus C9

System 3: FΔ9 Bb9 Am9 Ab9 G9 C9sus C9

System 4: Cm9 F9sus F9 90 BbΔ9 Bbm9 Eb9(#13)

System 5: FΔ9 Cm9 F9(#13) BbΔ9 Eb9sus Eb9

System 6: Am9 Ab9 DbΔ9 Cm9 98 G9(#13) C9sus C9 *cresc.*

System 7: FΔ9 Bb9 Am9 Ab9 G9 C9sus C9

System 8: FΔ9 BbΔ9 Am9 Ab9 100 G9 Gm9 C9

System 9: FΔ9 Bb9 Am9 Ab9 G9 Gm9 C9

FΔ9 BbΔ9 Am9 Ab9 (114) G9 C9sus C9(#11/13)

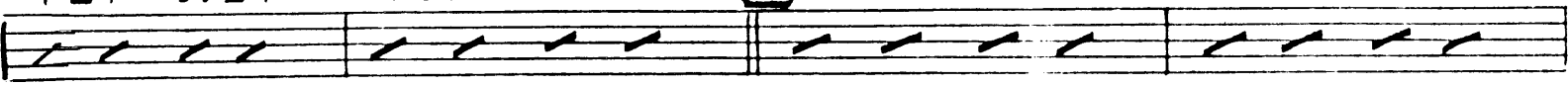

FΔ9 Bb9(#11/13) Am9 Ab9 G9 C9sus C9(#11/13)

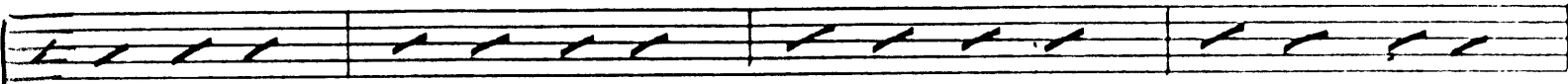

Cm9 F9(#11/13) (122) BbΔ9 Eb9sus Eb9

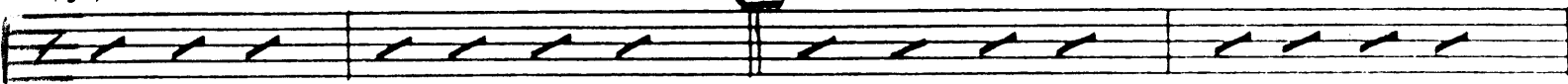

FΔ9 Cm9 F9 BbΔ9 Eb9sus Eb9

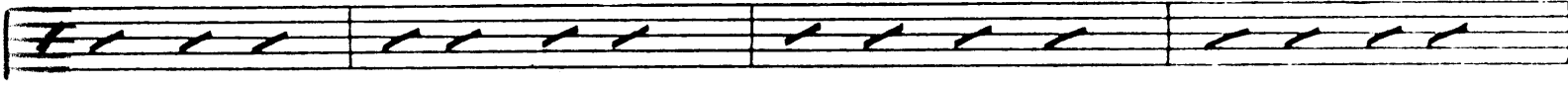

Am9 D7(#5/#9) DbΔ9 C9 (130) G9(#11/13) C9sus C9(#11/13)

FΔ9 Bb9 Am9 Ab7 G9 Gm9 C9(#11/13) F9

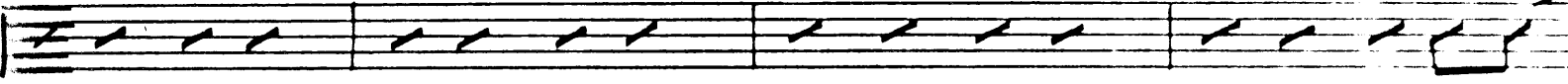

Bb9(#11/13) Am9 Ab9 G9

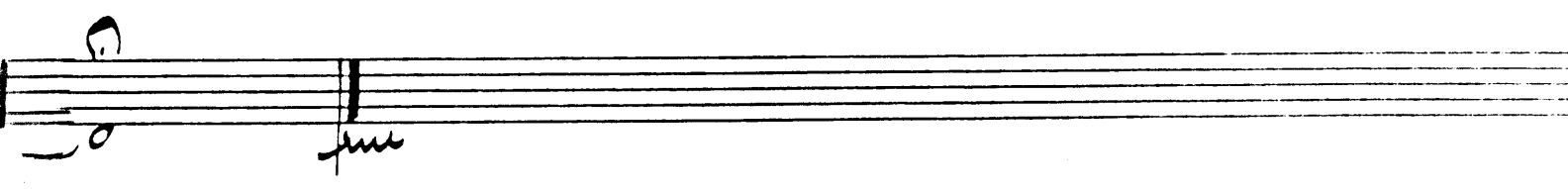

PETE'S TREAT

Drums

Comp/Arr
DON SCHAMI

34

mf

2

Decresc.

42

46

Fill

3

50

56

1

74

82

90

98

106

Push Band!

114

122

130

