

From the MIRISCH-G-E Production "THE PINK PANTHER"

PINK PANTHER

Composed and Arranged by HENRY MANCINI

1st Saxophone E♭ Alto

Groovy misterioso

subtone, no vibrato

1st Saxophone E♭ Alto

♠ Coda

D.S. al ♠ Coda

From the MIRISCH-G-E Production "THE PINK PANTHER"
PINK PANTHER

Composed and Arranged by HENRY MANCINI

2nd Eb ALTO SAXOPHONE

Groovy misterioso

subtone, no vibrato

3

mp

A

f

to Coda ⊕

mf

3 long fall 1 **B** easy *mf* *cresc.*

easy *ff*

2nd Saxophone Eb Alto

D.S.al ⊕ Coda

From the MIRISCH-G-E Production "THE PINK PANTHER"

PINK PANTHER

Composed and Arranged by HENRY MANCINI

1st Bb TENOR SAXOPHONE

Groovy misterioso

subtone, no vibrato

1st Saxophone Bb Tenor

1 *f* *p* *f* Δ long fall

Pickup to Solo **C** Solo - ad lib - if you wish *f* *f* **D9**

F#m **F#m** **G9** **F#m** **F#m** **D9** **C#9** **F#m**

D **1** no vibrato *p*

1 **3** (as before) *p*

E $\$$ *p* *ff*

Φ Coda D.S.al Φ Coda

From the MIRISCH-G-E Production "THE PINK PANTHER"

PINK PANTHER

Composed and Arranged by HENRY MANCINI

2nd Saxophone B \flat Tenor

Groovy misterioso

subtone, no vibrato

3
mp

A
mp

f

to Coda ☼
mp

long fall
B
easy
mf
cresc.

easy
ff

2nd Saxophone B \flat Tenor

From the MIRISCH-G-E Production "THE PINK PANTHER"

PINK PANTHER

Composed and Arranged by HENRY MANCINI

5th Saxophone Eb Baritone

Groovy misterioso

subtone, no vibrato

5th Saxophone E♭ Baritone

D.S. al Coda

♠ Coda

From the MIRISCH-G-E Production "THE PINK PANTHER"
PINK PANTHER

Composed and Arranged by HENRY MANCINI

1st B♭ Trumpet

Groovy misterioso

7 Tight Cups

A

mf

3

f

mf

Open on D.S.

3

f

long fall ($\frac{1}{2}$ valve)

3

to Coda \oplus

1 3 1 3 long fall Open 1

B easy

mf *cresc.* *ff*

easy

1st B♭ Trumpet

From the MIRISCH-G-E Production "THE PINK PANTHER"

PINK PANTHER

Composed and Arranged by HENRY MANCINI

2nd B♭ Trumpet

Groovy misterioso 7 Tight Cups §
A

mf *f* *ff*

cresc.

easy

Open on D.S.

long fall ($\frac{1}{2}$ valve)

to Coda ϕ

Open

B *easy*

2nd B♭ Trumpet

mp

f

p

^ long fall

ff

^ long fall

5

Hats, no vibrato

7

Pickup to Solo F#m

[ad-lib if you wish]

Harmon Mute at mike or Open

D9

(1/2 valve gliss.)

G9

F#m

D9

F#m

D9

C#9

F#m

E

3

Tight Cups

D.S. al Coda

ff

Coda

From the MIRISCH-G-E Production "THE PINK PANTHER"

PINK PANTHER

Composed and Arranged by HENRY MANCINI

3rd B \flat Trumpet

Groovy misterioso

7

Tight Cups

$\frac{8}{4}$

A

3rd B \flat Trumpet

easy

long fall

f

ff

C

long fall

5

Hats, no vibrato

p

ff

7

D

15

E

3

Tight Cups

D.S. al \oplus Coda

\oplus Coda

ff

From the MIRISCH-G-E Production "THE PINK PANTHER"

PINK PANTHER

Composed and Arranged by HENRY MANCINI

4th B \flat Trumpet

Groovy misterioso

7

Tight Cups

$\frac{3}{4}$

A

Open on D.S.

long fall
($\frac{1}{2}$ valve)

to Coda

long fall
Open

B easy

cresc.

ff

4th B \flat Trumpet

easy

long fall

f

ff

C

long fall

5

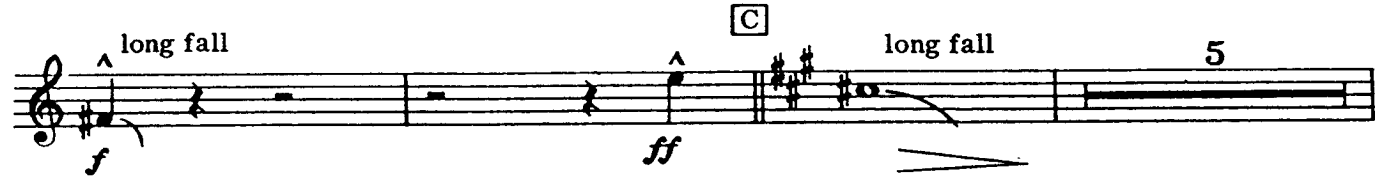

Hats, no vibrato

p

7

ff

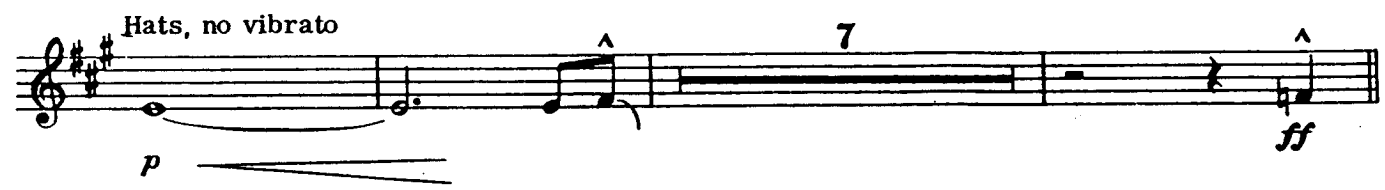

D

15

E

3

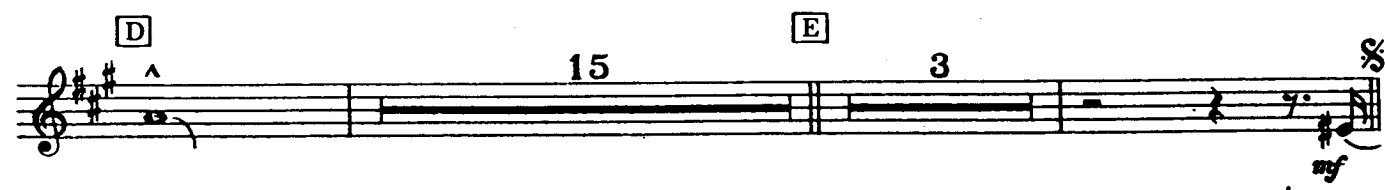

D.S. al \diamond Coda

\diamond Coda

PINK PANTHER

Composed and Arranged by HENRY MANCINI

1st Trombone

Groovy misterioso

Cups 1st time
Open on D.S.

PINK PANTHER

Composed and Arranged by HENRY MANCINI

2nd Trombone

Groovy misterioso

8 **A** 12 *Cups 1st time*
Open on D.S. *f*

long fall 1 *to Coda* \diamond *long fall* *Open* 1

B *easy* *mf* *cresc.* *ff* *easy*

mp *f* *ff* *long fall* **C**

5 *Hats, no vibrato* *p* 4 *p*

ff **D** 11

ff **E** 2 4 \S

\diamond *Coda* *ff* *D.S. al* \diamond *Coda*

PINK PANTHER

3rd Trombone

Composed and Arranged by HENRY MANCINI

Groovy misterioso

8 A 12 % Cups 1st time
Open on D.S.

long fall 1 to Coda \oplus long fall Open

B easy *mf* *cresc.* *ff* easy

C *p* *f* *ff* Δ long fall

5 Hats, no vibrato 4 *p*

D *ff* 11

E 2 4 %

\oplus Coda *ff* D.S.al \oplus Coda

From the MIRISCH-G-E Production "THE PINK PANTHER"
PINK PANTHER

Composed and Arranged by HENRY MANCINI

4th Trombone

Groovy misterioso

Cups 1st time
Open on D.S.

8 12

[A]

long fall

to Coda

long fall

Open

[B] easy

mf <

cresc.

ff

[C] long fall

Hats, no vibrato

5 4

[D]

11

[E]

2 4

♩ Coda

ff

D.S. al ♩ Coda

PINK PANTHER

Piano

Composed and Arranged by HENRY MANCINI

Groovy misterioso

let ring!

Piano

to Coda ♪

C [Suggested background pattern]

D

E

D.S. al Coda

Coda

The Coda section consists of two staves. The upper staff is in treble clef and features a melodic line with a dynamic marking of *ff* (fortissimo) and several slurs. The lower staff is in bass clef and contains a complex accompaniment with many slurs and ties.

From the MIRISCH-G-E Production "THE PINK PANTHER"

PINK PANTHER

Composed and Arranged by HENRY MANCINI

String Bass

Groovy misterioso

String Bass

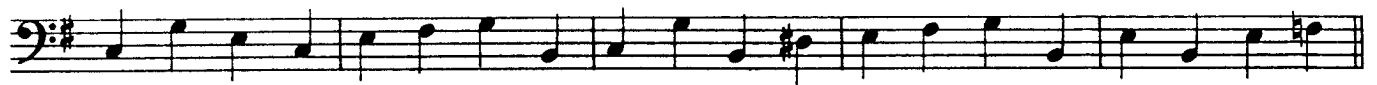

From the MIRISCH-G-E Production "THE PINK PANTHER"

PINK PANTHER

Composed and Arranged by HENRY MANCINI

Guitar

Groovy misterioso

3

p

A

C9 B9

to Coda ☐

B

Em6 Em6 F#m6 Gm6 F#m6 Gm6 Eb9

Eb9 Gm6 A⁰ Gm6 Gm6 A⁰ Gm6 Ab9(b5) Ab9

Gm6 G⁰ Gm6 Eb9 Eb9 Gm6

Guitar

E \flat 9 D9 Gm6 Gm6 C Em6 Em6

C9 C9 Em6 Em6 F9

F9 Em6 Em6 C9 C9

Em6 C9 B \flat 9 B7(\flat 9) Em6 Em6 F9 D Em6

Em6 C9 C9 Em6 Em6

F9 F9 Em6 Em6 C9

C9 Em6 C9 B9 Em6 Em6

E

D.S. al \oplus Coda

\oplus Coda

Em F9 Em6

ff

PINK PANTHER

Composed and Arranged by HENRY MANCINI

Tuba

Groovy misterioso

3

From the MIRISCH-G-E Production "THE PINK PANTHER"

PINK PANTHER

Drums

Composed and Arranged by HENRY MANCINI

Groovy misterioso

Stick on Ride Cym. (let ring)

Foot Cym.
mf

§ A

R.S.
B.D.
mf

(as beginning)
Cym.
F.Cym.
mf

to Coda ⊕ Straight time
to Coda ⊕ Straight time
mf

Drums

B

4 7

4 7

Tom Toms

3 3 3 3 3 3 3 3

C

build *ff* *settle down*

4 8

Tom Toms

4 3 3 3 3 3 3 4

build it

D

4 8

4 8

E Ride Cym.(as beginning)

F.Cym. D.S. al Coda

Coda

ff *R.S.*

Fill in ad lib Big!

From the MIRISCH-G-E Production "THE PINK PANTHER"

PINK PANTHER

Conductor

Composed and Arranged by HENRY MANCINI

Groovy misterioso (Two bars = .04 seconds)

Piano

Conductor 2

Trpts. (Cups, 1st time)
Open on D.S.

f Brass

Trpts. $\frac{1}{2}$ valve

mf long fall

To Coda \oplus

mf Straight time

B Tutti

mf easy Piano

cresc.

ff

easy

Sxs.

Piano *mp*

f

Conductor 3

Conductor 4

D

2nd Trpt.-ad lib. (Harmon Mute)

$\frac{1}{2}$ valve gliss.

E

[as beginning]

D. S. al Coda
