

1st Alto

# Pythagatha

Tim Davies

**Groove** ♩=118

1-8

9 *mp*

13

17-18

19-26

**A**

27 *mf*

*fp*

31 *mf*

*fp*

35 *mf*

*fp*

39 *mf*

43 *mf*

1st Alto

**B**

47-49

52 **C**

56

60

63

**D** {3X's}

67-74

**E** (bone con't)

75 *mp*

79 *mf*

**F** {4X's}

84-91

92 *mf*

1st Alto

G

96

100

H

104

107

110

115-119

120-129

124

128

132

136

1st Alto

J

140-142

145

K

149

153

156

L

160 *mp*

164

168-172

2nd Alto

# Pythagatha

Tim Davies

Groove ♩=118

1-8

9 *mp*

13

17-18 19-26

27-28

**A**

31 *mf*

35 *mf*

39 *p*

43

2nd Alto

**B**

47-49 *mf*

52

**C**

56

60

63

**D** {3X's}

67-74 *mf*

**E** (bone con't)

75 *mp*

79 *mf*

**F** {4X's}

84-91 *mf*

92

2nd Alto

G

H

2nd Alto

**J**

140-142

*mf*

145

*tr*

**K**

149

153

156

**L**

160 *mp*

164

168-172

**5**

1st Tenor

# Pythagatha

Tim Davies

**Groove** ♩=118

1-8

9 *mp*

13

17-18                      19-26

27 *mf*                      *fp*

31 *mf*                      *fp*

35 *mf*                      *fp*

39 *mf*

43 *mf*

1st Tenor

**B**

47 *p* *mf*

*tr*

52

**C**

56

60

63 **D** **3X's**

(3rd X-

67 *p*

71

**E** (bone con't)

**TBtp**

*tr*

79 *mf*

**F** **4X's**

8

1st Tenor

92 *mf* 94-95 **2**

96

100 **H** *f*

104

107

110

116 *sneak in* *mp* 120-123 **4**

120 *mf* *fp*

122 *mf* *fp*

124 *mf* *fp*

1st Tenor

168-172

2nd Tenor

# Pythagatha

Tim Davies

Groove ♩=118

1-8

*mp*

13

17-18

A

19-26

27-28

*mf*

31

*mf*

35

*mf*

39

*p*

43

2nd Tenor

**B**

**C**

63 **D** {3X's}

71 **E** (bone con't)

79 **F** {4X's}

# 2nd Tenor

92  
**G**

100  
**H**

104

107

110

116

118-119

120-123

124-125

*mf*

128

*mf*

132

*mf*

2nd Tenor

136

**J**

140

145

**K**

149

153

156

**L**

*mp*  
160

164

168-172

Bari

# Pythagatha

Tim Davies

Groove ♩=118

1-8

9 *mp*

13 16-18

19-26

19-26

**A**

27 *mf* *fp*

31 *mf* *fp*

35 *mf* *fp*

39 *mf*

43 *mf* 45-46

**B**

47 *p*

51 *mf*

**C**

56

60

63

**D** {3X's}

(3rd X)

67-70 *p*

**E** (bone con't)

75-78

79 *mp* *mf*

**F** {4X's}

84-91

92 *mf* 94-95

# Bari

96 **G**

100 **H**

104

108

113

118-119 120-123

124 **I** *mf* *fp*

128 *mf* *fp*

132 *mf* *fp*

136 *mf* 138-139

Bari

140 **J** *p*

144 *mf*

149 **K**

153

156

160 **L** *mp*

164 **6** 167-172

1st Trumpet

# Pythagatha

Tim Davies

Groove ♩=118

1-8

(cup)

9 *mp*

13

17 A 19-26

27 *mf* *fp*

31 *mf* *fp*

35 *mf* *fp*

1.

39 *mf*

2.

43 *mf* (open)

1st Trumpet

**B**

47-50

51 *mf* *fp*

**C**

56 *f*

60

(harmon)

64 65-66

**D** {3X's} (3rd X)

67 *mf*

**E** (bone con't) (open)

75-78

79 *mp* *mf* *fp*

**F** {4X's} (Tacet 1&2 -Harmon)

84 *mf*

(open)

92 *mf* 94-95

# 1st Trumpet

**G**

96-103

**H**

(2nd X)

104

108

**7**

**3**

(cup)

113-119

120-122

**I**

124 *mf*

*fp*

128 *mf*

*fp*

132 *mf*

*fp*

(open)

136 *mf*

**J**

140-143

144 *mf*

*fp*

# 1st Trumpet

**K**

149 *f*

153

157 *(cup)* 158-159

**L**

160 *mp*

164

168

2nd Trumpet

# Pythagatha

Tim Davies

Groove ♩=118

1-8

(harmon)

9 *mp*

13

17

19-26

**A**

27 *mf*

*fp*

31 *mf*

*fp*

35 *mf*

*fp*

1.

39 *mf*

2.

43 *mf*

# 2nd Trumpet

**B**

47 *mp* **open**

51-52 *mf* *fp*

**C**

56 *f*

60

**(harmon)**

64 65-66

**D** {3X's} (3rd X)

67 *mf*

**E** (bone con't)

75 *mp* **open**

79-80 *mf* *fp*

**F** {4 X's} (Tacet 1&2 -Harmon)

84 *mf* (8)

92 **open**

# 2nd Trumpet

**G**

96-103

**H**

104

108

113

115-119

120-122

**I**

*mf*  
124

*fp*

*mf*  
128

*fp*

*mf*  
132

*fp*

136 *mf*

**J**

140

*mp*

(open)

144-145

*mf*

*fp*

# 2nd Trumpet

**K**

149 *f*

153

157 **(harmon)** 158-159 **2**

160 *mp*

**L**

164

168

3rd Trumpet

# Pythagatha

Tim Davies

Groove ♩=118

1-8

(cup)

9 *mp*

13

17 19-26

**A**

27 *mf*

*fp*

31 *mf*

*fp*

35 *mf*

*fp*

1.

39 *mf*

2.

43 *mf*

# 3rd Trumpet

**B**

47 *mp* **open**

51-52 *mf* *fp*

**C**

56 *f* *fp*

60 *fp*

**(harmon)**

64 65-66

**D** **3X's** (3rd X)

67 *mf*

**E** (bone con't)

75 *mp* **open**

79-80 *mf* *fp*

**F** **4X's** (Tacet 1&2 -Harmon)

84 *mf* (8)

92 **open**

# 3rd Trumpet

**G**

8

96-103

**H**

104

108

112-113

114 sneak in

*mp*

118-119

120-122

**I**

124 *mf*

*fp*

128 *mf*

*fp*

132 *mf*

*fp*

136 *mf*

**J**

140

*mp*

**open**

# 3rd Trumpet

144-145 *mf* *fp*

**K**  
149 *f* *fp*

153 *fp*

(cup)  
157 158-159

**L**  
160 *mp*

164

168

4th Trumpet

# Pythagatha

Tim Davies

**Groove** ♩=118

1-8

(harmon)

9 *mp*

13

17

**A**

19-26

27 *mf*

*fp*

31 *mf*

*fp*

35 *mf*

*fp*

1.

39 *mf*

2.

43 *mf*

4th Trumpet

**B**

47 *mp* **(open)**

51-52 *mf* *fp*

**C**

56 *f* *fp*

60 *fp*

**(harmon)**

64 65-66

**D** {3X's} (3rd X)

67 *mf*

**E** (bone con't)

75 *mp* **(open)**

79-80 *mf* *fp*

**F** {4 X's} (Tacet 1&2 -Harmon)

84 *mf* (8)

92 **(open)**

# 4th Trumpet

**G**

8

96-103

**H**

104

108

113

sneak in

3 (harmon)

mp

117

120-122

**I**

mf

fp

124

mf

fp

128

mf

fp

132

mf

136

**J**

mp

open

140

# 4th Trumpet

144-145 *mf* *fp*

**K**

149 *f* *fp*

153 *fp*

(harmon)

157 158-159

**L**

160 *mp*

164

168

# 5th Flugel

## B (Sol<sup>o</sup>)

47

51 *mf* *fp*

## C

56 *f* *fp*

60 *fp*

64 65-66

## D 3X's

67-74

## E (bone con't)

75 *mp*

79 *mp* *fp*

## F 4X's

84-91

92 *mf* 94-95

# 5th Flugel

**G**

96-103

**H**

104

108

113

117-119

120-123

**I**

124-125

*mf*

128

132

136

138-139

**J** **(Sol<sup>o</sup>)**

140

# 5th Flugel

144 *mf* *fp*

**K**

149 *f* *fp*

153 *fp*

157 158-159 **2**

**L**

160 *mp*

164

168-172 **5**

1st Trombone

# Pythagatha

Tim Davies

**Groove** ♩=118

1-8 9-17 G-7

G-7 (8)

**A** (in stand)

27 *mf* *fp*

31 *mf* *fp*

35 *mf* *fp*

39 *mf*

43 *mf*

**B** (Soli)

47 *mf*

51 *mf* *fp*

1st Trombone

56 **C** *f* *fp*

60 *fp*

64

64 **D** **3X's** *G-7* (8)

67 **E** (bone con't)

*C-7 /Bb Bb7/D Eb7/G C-7 /Bb Ab7*

75

*C-7 /Bb Bb7/D Eb7/G C-7 /Bb A-7 Ab7(#11)*

79 **F** **4X's** (4th X only - Cup)

84 *mf*

88

(open)

2

92 *mf* 94-95

**G**

7

96-102 *f*

1st Trombone

**H**

104

108

113

sneak in

*mp*

117

118-119

120-123

**Cup**

124 *mf*

*fp*

128 *mf*

*fp*

132 *mf*

*fp*

136 *mf*

**J (Soli)**

140

144

*mf*

*fp*

# 1st Trombone

Pythagatha page-4-

**K**

149 *f* *fp*

153 *fp*

157

**L** G-

160

164

168-172

**5**

2nd Trombone

# Pythagatha

Tim Davies

**Groove** ♩=118

1-8

9 *mp*

13

17-18

19-26

27-28

*p*

31

*p*

35

*p*

39

*p*

43

*mf*

2nd Trombone

**B** (Soli)

47

51-52

**C**

56

60

64

**D** {3X's} (Tacet 1st X)

67 *mp*

**E** (bone con't)

75-80

**F** {4X's} (4th X only - Cup)

84

88

92

*mf*

# 2nd Trombone

**G**

96-102

*f*

**H**

104

108

1. 2.

113 115-119 120-123

**I**

124-125

*p*

*cup*

128

*p*

132

*p*

136

*mf*

**J**

140

*mf* *open*

144-145

*mf* *fp*

# 2nd Trombone

**K**

149 *f* *fp*

153 *fp*

157

**L**

160 *mp*

164

168-172

3rd Trombone

# Pythagatha

Tim Davies

**Groove** ♩=118

1-8

9 *mp*

13

17-18 19-26

27-28 *p*

31 *p*

35 *p*

39 *p*

43 *mf*

# 3rd Trombone

**B** (Sol<sup>i</sup>) (open)

47

51-52 *mf* *fp*

**C**

56 *f* *fp*

60 *fp*

64

**D** **3X's**  
(Tacet 1st X)

67 *mp*

**E** (bone con't)

75-80 *mf* *fp*

**F** **4X's** (4th X only - Cup)

84 *mf*

88

92 *mf* (open)

# 3rd Trombone

**G**

96-102

*f*

**H**

104

108

1. 2.

113 114-115

*sneak in*

117 120-123

*mp*

**I**

124-125

*p*

*cup*

128

*p*

132

*p*

136

*mf*

**J**

140

*Soli*

*open*

# 3rd Trombone

144-145 *mf* *fp*

**K**

149 *f* *fp*

153 *fp*

157

**L**

160 *mp*

164

168-172

4th Trombone

# Pythagatha

Tim Davies

Groove ♩=118

1-8

9 *mp*

13

17-18

19-26

**A**

27 *mf*

*fp*

31 *mf*

*fp*

35 *mf*

*fp*

39 *mf*

43 *mf*

4th Trombone

**B**

47-50

51 *mf*

**C**

56

*f* *fp*

60

*fp*

64

**D** {3X's

(Tacet 1st X)

67 *mp*

**E** (bone con't)

75 *mp*

**F** {4X's

(4th X only - Cup)

84 *mf*

88

92 *mf*

(open)

4th Trombone

G

96-102

7

f

H

104

3/4 4/4 3/4 4/4

1. 2.

108

4/4

113-115

3

sneak in

117 118-119 120-123

2 4

I (bucket)

124 mf fp

mf fp

128 mf fp

mf fp

132 mf fp

mf fp

(open)

136 mf

mf

J

140-143

4

# 4th Trombone

144 *mf* **K** *fp*

149 *f* *fp*

153 *fp*

157 **L**

160 *mp*

164

168-172

Guitar

# Pythagatha

Tim Davies

**Groove** ♩=118

1 **G-7** (high chords w/chorus) (8)  
ad lib

9 (8)

19 **G-7** (8)

27 **A** **G-7** (8)

35 1.

43 **G-7(Δ7)** **G-7**

47 **B**

51 **C**

56 **G13(#9)** **Bb13(#11)** **FΔ7/A** **G7(#9)** **FΔ7/A** **FΔ7/Bb**

60 **G13(#9)** **Bb13(#11)** **FΔ7/A** **G7(#9)** **FΔ7/A**

64 **D** **3X's**  
**G-7** (8)

67 **E** (bone con't)

79 **F** **4X's**  
**CΔ7** **F13** **CΔ7** **F13**

84 (top note, play chord as written)  
**CΔ7** **F13** **CΔ7** **F13**

88 **G-(Δ7)** **G-7**

92 **G**  
**Eb2** **Ab/Db**

96 **Eb2** **Ab/Db** **Eb2** **Ab/Db** **Eb2** **Ab/Db** **Eb2**

100

Guitar

104 **H** (Dist)

108

113-119 120-123

124-125

**I** 2 G-7 (as beginning)

132

G-(Δ7) G-7

140

**J**

144

**K**

149

G13(#9) Bb13(#11) FΔ7/A G7(#9) FΔ7/A FΔ7/Bb

153

G13(#9) Bb13(#11) FΔ7/A G7(#9) FΔ7/A

157

Guitar

160

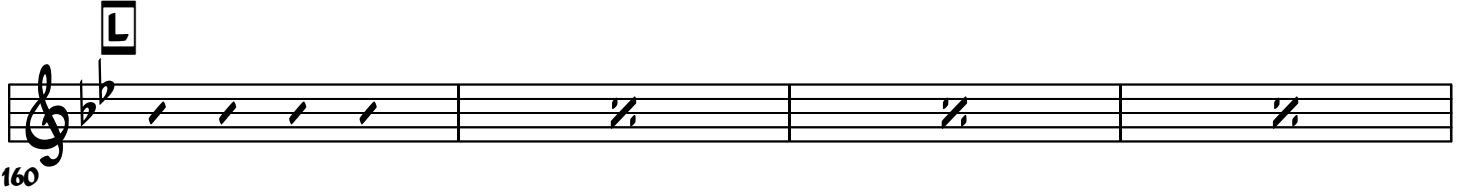

164

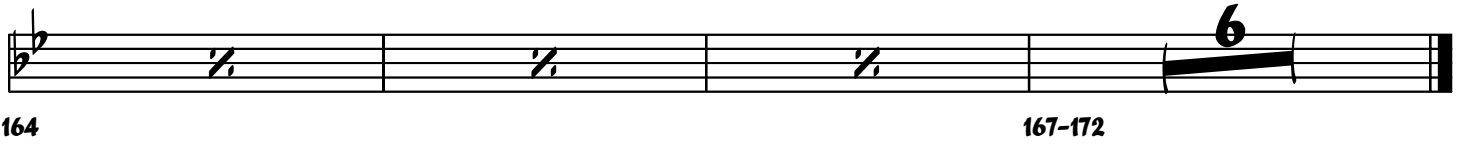

167-172

Piano

# Pythagatha

Tim Davies

Groove ♩=118

(spacey pad)

1

1

(Rhodes w/trem)

9

9

13

13

17

17

17

A

27

27

31

35

39

43

47

51 **C**

60

63

67

75 **E (bone con't)**

79

84

A-/G A-7 F13/Eb F13

2 2 2

88-91

8va

92

**G**

Eb2 Ab/Db Eb2 Ab/Db Eb2 Ab/Db Eb2

96

104

**H**

106

108

**J**

140

144

**K**

149

G7(#9) F#7/A

153

G7(#9) F#7/A

E $\flat$ 2 Ab/D $\flat$

156

**L**

*mp*

160

164

5 St Bass

# Pythagatha

Tim Davies

Groove ♩=118

(deep, sub-bass sound)

1-4

9

19

27

**A**

35

39

1.

43

2.

47

**B**

51

# 5 St Bass

56

60

63

(Start really muted)

67

(8)

75

79

A-/G A-7 F13/Eb F13

84

92

96

100

5 St Bass

H

104

108

112

116

120

124-127

132

140

144

149

# 5 St Bass

153

156

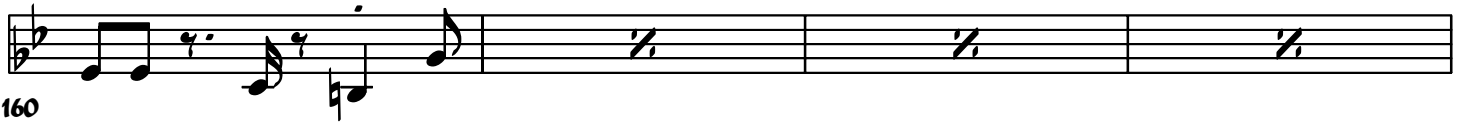

160

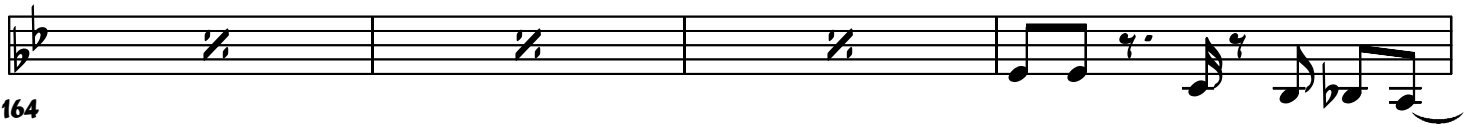

164

168

Drums

# Pythagatha

Tim Davies

**Groove** ♩=118

1 *mf* 

9 

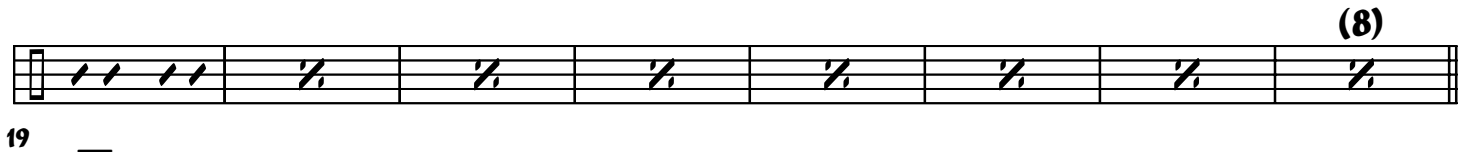
19 

**A** 27 

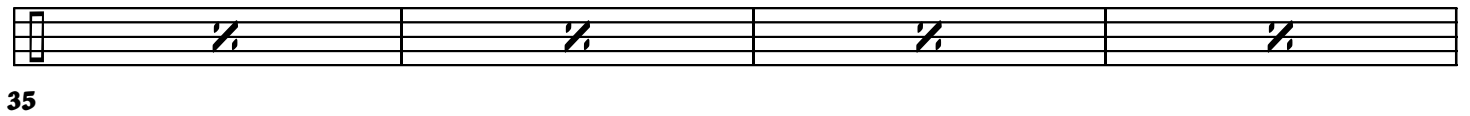
35 

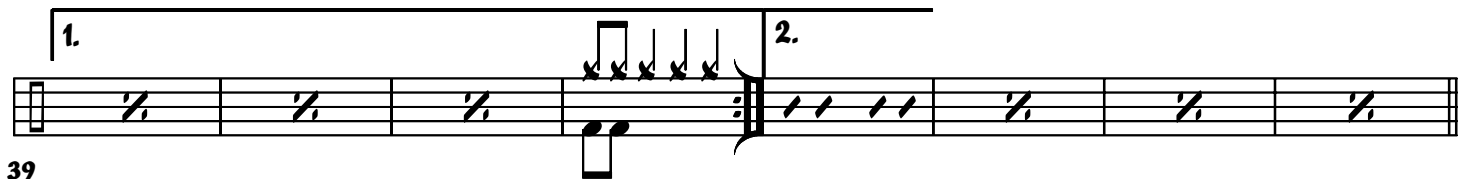
39 

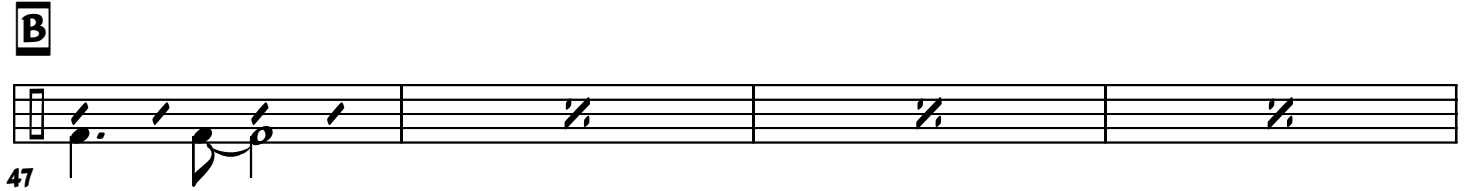
**B** 47 

51 

**C** 56 

Drums

60

60

63

63

**D** {3X's}

67

67

**E** (bone con't)

75

75

**F** {4X's}

84

84

92

92

**G**

96

96

**H**

104

104

108

108

2.

112

112

Drums

120

124

(8)

132

140

149

153

156

(8)

160

168

**Tim Davies**

# **Pythagatha**

**The unofficial 4th movement of the dream trilogy! I thought my crazy dreams were all done and then I had this one. I was in bed and rolled over to cuddle my wife and instead of two legs she had one leg and the other was an albino python. Don't quite know what it means but it was worth writing a piece about.**

**The piece is groove based and has some strict cuts and 'delays' written into it. Solos for Trombone and Piano.**

# Pythagatha

Tim Davies

**Groove** ♩=118

1st Alto

2nd Alto

1st Tenor

2nd Tenor

Bari

1st Trumpet

2nd Trumpet

3rd Trumpet

4th Trumpet

5th Trumpet

1st Trombone

2nd Trombone

3rd Trombone

4th Trombone

1 2 3 4 5 6 7 8

Guitar  $G^{-7}$  (high chords w/chorus) ad lib

Piano  $G^{-}$  (spacey pad)

5 St Bass (deep, sub-bass sound)

Drums

1st Alt *mp*

2nd Alt *mp*

1st Ten *mp*

2nd Ten *mp*

Bari *mp*  
(cup)

1st Tpt *mp*  
(harm)

2nd Tpt *mp*  
(cup)

3rd Tpt *mp*  
(harm)

4th Tpt *mp*  
(Flugel)

5th Tpt *mp*

1st Tbn (cup)

2nd Tbn *mp* (cup)

3rd Tbn *mp* (bucket)

4th Tbn *mp*

9 10 11 12 13 14 15 16

Guit *G-7*

Piano (Rhodes w/trem) *mp*

Bass

Drs

1st Alt  
2nd Alt  
1st Ten  
2nd Ten  
Bari

1st Tpt  
2nd Tpt  
3rd Tpt  
4th Tpt  
5th Tpt  
1st Tbn  
2nd Tbn  
3rd Tbn  
4th Tbn

17 18 19 20 21 22 23 24 25 26

Guit  
Piano  
Bass  
Drs

**A**

1st Alt *mf* *fp* *mf* *fp*

2nd Alt *mf* *fp* *mf* *fp*

1st Ten *mf* *fp* *mf* *fp*

2nd Ten *mf* *fp* *mf* *fp*

Bari *mf* *fp* *mf* *fp*

1st Tpt *mf* *fp* *mf* *fp*

2nd Tpt *mf* *fp* *mf* *fp*

3rd Tpt *mf* *fp* *mf* *fp*

4th Tpt *mf* *fp* *mf* *fp*

5th Tpt *mf* *fp* *mf* *fp*

1st Tbn *mf* *fp* *mf* *fp*

2nd Tbn *mf* *fp* *mf* *fp*

3rd Tbn *mf* *fp* *mf* *fp*

4th Tbn *mf* *fp* *mf* *fp*

27 28 29 30 31 32 33 34

Guit *G-7*

Piano

Bass

Drs

35

36

37

38

39

40

41

42

**B**

Musical score for brass and woodwind instruments. The score includes parts for 1st and 2nd Alto Saxophone, 1st and 2nd Tenor Saxophone, Bari, 1st through 5th Trumpet, and 1st through 4th Trombone. The music is in 4/4 time and features various dynamics such as *mf*, *p*, and *mp*. There are several instances of "open" markings above notes, indicating natural harmonics. A "2." marking is present at the beginning of the first staff. A "Soli" marking is present above the 5th Trumpet part in measures 46-48.

1st Alt  
2nd Alt  
1st Ten  
2nd Ten  
Bari

1st Tpt  
2nd Tpt  
3rd Tpt  
4th Tpt  
5th Tpt  
1st Tbn  
2nd Tbn  
3rd Tbn  
4th Tbn

59 60 61 62 63 64 65 66

Chord progression: F#7/Bb, G13(#9), Bb13(#10), F#7/A, G7(#9), F#7/A, Eb2, Ab/Db

Guit  
Piano  
Bass  
Drs

# E (bone con't)

1st Alt *mp*

2nd Alt *mp* *tr* *mf*

1st Ten *mp* *tr* *mf*

2nd Ten *mp* *mf*

Bari *mp* *mf*

1st Tpt *mp* *mf* *fp*

2nd Tpt *mp* *open* *mf* *fp*

3rd Tpt *mp* *open* *mf* *fp*

4th Tpt *mp* *open* *mf* *fp*

5th Tpt *mp* *mf* *fp*

1st Tbn *mp* *E-7 /Bb Bb7/D Eb7/G C-7 /Bb A-7 C-7 /Bb Bb7/D Eb7/G C-7 /Bb A-7* *fp*

2nd Tbn *mf* *fp*

3rd Tbn *mf* *fp*

4th Tbn *mp* *fp*

75 76 77 78 79 80 81 82 83

Guit

Piano

Bass

Drs

**F 4 X's**

1st Alt  
2nd Alt  
1st Ten  
2nd Ten  
Bari

1st Tpt  
2nd Tpt  
3rd Tpt  
4th Tpt  
5th Tpt  
1st Tbn  
2nd Tbn  
3rd Tbn  
4th Tbn

(Tacet 1&2 - Harmon)  
mf  
(4th X only - Cup)  
mf

84 85 86 87 88 89 90 91

Quit  
Piano  
Bass  
Drs

C<sup>6</sup>7 F<sup>13</sup> C<sup>6</sup>7 F<sup>13</sup> C<sup>6</sup>7 F<sup>13</sup> C<sup>6</sup>7 F<sup>13</sup> C<sup>6</sup>7 F<sup>13</sup>

(top note, play chord as written)  
(solo)  
A/G A-7 F13/E<sup>b</sup> F13

G

1st Alt *mf*

2nd Alt

1st Ten *mf*

2nd Ten

Bari *mf*

1st Tpt *mf* *open*

2nd Tpt *open*

3rd Tpt *open*

4th Tpt *open*

5th Tpt *mf* *open*

1st Tbn *mf* *open*

2nd Tbn *mf* *open*

3rd Tbn *mf* *open*

4th Tbn *mf* *open*

92 93 94 95 96 97 98 99

Guit *G-(9)* *G-7* *E<sup>b</sup>2* *A<sup>b</sup>/D<sup>b</sup>*

Piano *G<sup>va</sup>-7* *E<sup>b</sup>2* *A<sup>b</sup>/D<sup>b</sup>*

Bass

Drs

**H**

108

109

110

111

112

113

114

115

1st Alt *mf* *fp* *mf* *fp*

2nd Alt *mf* *fp* *mf* *fp*

1st Ten *mf* *fp* *mf* *fp*

2nd Ten *mf* *fp* *mf* *fp*

Bari *mf* *fp* *mf* *fp*

1st Tpt *mf* *fp* *mf* *fp*

2nd Tpt *mf* *fp* *mf* *fp*

3rd Tpt *mf* *fp* *mf* *fp*

4th Tpt *mf* *fp* *mf* *fp*

5th Tpt *mf* *fp* *mf* *fp*

1st Tbn *mf* *fp* *mf* *fp*

2nd Tbn *mf* *fp* *mf* *fp*

3rd Tbn *mf* *fp* *mf* *fp*

4th Tbn *mf* *fp* *mf* *fp*

124

125

126

127

128

129

130

131

Guit *G-7*

Piano

Bass

Drs

132

133

134

135

136

137

138

139

**K**

1st Alt  
2nd Alt  
1st Ten  
2nd Ten  
Bari

1st Tpt  
2nd Tpt  
3rd Tpt  
4th Tpt  
5th Tpt  
1st Tbn  
2nd Tbn  
3rd Tbn  
4th Tbn

149 150 151 152 153 154 155 156

Guit  
Piano  
Bass  
Drs

Chord symbols for Guitar: G13(#9), Bb13(#11), F#7/A, G7(#9), F#7/A, F#7/Bb, G13(#9), Bb13(#11), F#7/A, G7(#9), F#7/A, Eb2, Ab/Db.

1st Alt  
2nd Alt  
1st Ten  
2nd Ten  
Bari

*mp*

*mp*

*mp*

*mp*

*mp*

1st Tpt  
2nd Tpt  
3rd Tpt  
4th Tpt

*mp*

*mp*

*mp*

*mp*

5th Tpt  
1st Tbn  
2nd Tbn  
3rd Tbn  
4th Tbn

*mp*

*mp*

*mp*

*mp*

*mp*

157                      158                      159                      160                      161                      162                      163                      164

Guit  
Piano  
Bass  
Drs

*mp*

1st Alt  
2nd Alt  
1st Ten  
2nd Ten  
Bari

1st Tpt  
2nd Tpt  
3rd Tpt  
4th Tpt  
5th Tpt

1st Tbn  
2nd Tbn  
3rd Tbn  
4th Tbn

165 166 167 168 169 170 171 172

Guit  
Piano  
Bass  
Drs
