

Piano

RHUMBOOGIE

Moderate Boogie Woogie Tempo (Not too slow)

SOLO

SOLO

A

SOLO

RHUM -

B C

BOO-GIE! RHUM-BOO-GIE WOO-GIE! It's

Har-lem's new cre-a-tion with a Cu-ban syn-co-pa-tion, It's ex-ci-ting!

RHUM-BOO-GIE! RHUM-BOO-GIE WOO-GIE!

RHUME

Arranged by
VIC SCHOEN

Piano 2

It's na-tive rhy-thm haunts you, It's bar-ba-ric and it taunts you, It's ex-

-ci-ting Just plant your both feet on each side,

And let your hips and shoulders glide Then throw your bo-dy back and ride

There's noth-in' like RHUM- BOO-GIE! RHUM-BOO-GIE

WOO-GIE! In Har-lem or Ha-va-na, in Pough-keep-sie or Sa-va-nah, It's ex-

-ci-ting! RHUM-

BOOGIE

By DON RAYE
and HUGHIE PRINCE

Piano 3

SOLO

SOLO

HIT IT HARD
PLAY BOOGIE WOOGIE RHYTHM

RHUMBOOGIE

Rhumboogie
Piano 4

Featured in the New Universal Picture, " Argentine Nights " starring The Ritz Bros. and The Andrews Sisters

Rhumboogie

RHUMBOOGIE

Arranged by
VIC SCHOEN

By DON RAYE
and HUGHIE PRINCE

1st Trumpet *Mad ^{to} Boogie Woogie Tempo*
Not too Slow

PLUNGER
+ o + o + o

1

2

dim..... fff

2ND TRUMPET 8

CRFSC.

fff

Featured in the New Universal Picture, " ARGENTINE

RHUM.

Arranged by
VIC SCHOEN

Bass

Moderate Boogie Woogie Tempo (Not too slow)

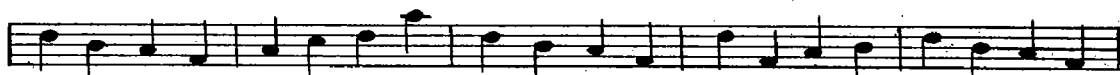
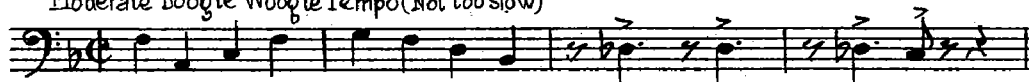

RHUM -

- BOO-GIE! RHUM-BOO-GIE WOO-GIE! It's

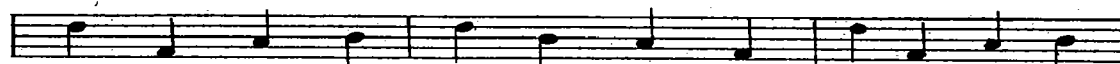

Har-lem's new cre-a-tion with a Cu-ban syn-co-pa-tion, It's ex-ci-ting!

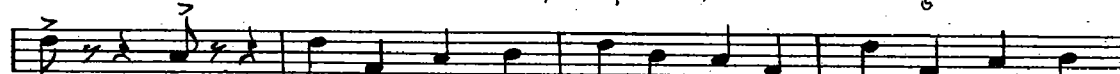

RHUM-BOO-GIE! RHUM-BOO-GIE WOO-GIE!

Its na-tive rhy-thm haunts you, It's bar-ba-ric and it taunts you, It's ex-

-ci-ting Just plant your both feet on each side,

And let your hips and shoul-ders glide Then throw your bo-dy back and ride

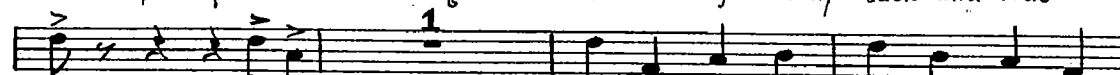

There's noth-in' like RHUM-BOO-GIE! RHUM-BOO-GIE

WOO-GIE! In Har-lem or Ha-va-na, in Pough-keep-sie or Sa-va-nah, It's ex-

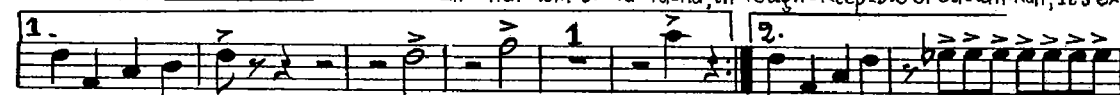

-ci-ting! RHUM- ci-ting! *Cresc.*

NIGHTS " starring The RITZ BROS. and The ANDREWS SISTERS

BOOGIE

By DON RAYE
and HUGHIE PRINCE

Bass

D

E

HIT IT HARD

E

HIT IT HARD

RHUMI

Arranged by
VIC SCHOEN

3rd Trombone

*Mod^{te} Hoogie Woogie Tempo
Not too Slow*

BOOGIE

By DON RAYE
and HUGHIE PRINCE

3rd Trombone

- Staff 2: *cresc.* (crescendo)
- Staff 3: *gliss* (glissando)
- Staff 4: *dim.* (diminuendo) and *Softer.* (softer)
- Staff 5: **[E] HIT IT HARD** and *fff* (fortissimo)
- Staff 6: *fff* (fortissimo)
- Staff 7: *fff* (fortissimo)
- Staff 8: **[E] HIT IT HARD** and *fff* (fortissimo)
- Staff 9: *fff* (fortissimo) and *smear* (smear)

Featured in the New Universal Picture, " ARGENTINE "

RHUMI

Arranged by
VIC SCHOEN

2nd Trombone

Mod^{te} Boogie Woogie Tempo
Not too Slow

NIGHTS " starring The RITZ BROS. and The ANDREWS SISTERS

BOOGIE

By DON RAYE
and HUGHIE PRINCE

2nd Trombone

RHUMI

Arranged by
VIC SCHOEN

1st Trombone

Mod^{to} Boogie Woogie Tempo
Not too Slow

A 3

B PLUNGER

PLUNGER

PLUNGER

PLUNGER

PLUNGER

PLUNGER

PLUNGER

PLUNGER

BOOGIE

By DON RAYE
and HUGHIE PRINCE

1st Trombone

- Staff 1:** Initial melodic line with slurs and accents.
- Staff 2:** First ending marked with a "1." and a repeat sign.
- Staff 3:** Second ending marked with a "2." and a "D" chord symbol. Includes a "GLISS" instruction with a wavy line.
- Staff 4:** Continuation of the melodic line with a "Cresc." (crescendo) marking.
- Staff 5:** Melodic line ending with a "dim." (diminuendo) and "Softer" instruction.
- Staff 7:** Continuation of the "HIT IT HARD" section with a "3" marking.
- Staff 8:** Continuation of the "HIT IT HARD" section with a "3" marking.
- Staff 9:** Continuation of the "HIT IT HARD" section with a "2" and "7" marking.
- Staff 10:** Continuation of the "HIT IT HARD" section with a "Cresc." marking.
- Staff 11:** Continuation of the "HIT IT HARD" section with a "SOLO" marking and a "Smear" instruction.
- Staff 12:** Final line of the score with a "SOLO" marking.

RIGHTS " starring The RITZ BROS. and The ANDREWS SISTERS

BOOGIE

By DON RAYE
and HUGHIE PRINCE

4th Sax. B \flat Tenor

RHUMI

Arranged by
VIC SCHOEN

3rd Saxophone Eb Alto

*Mod^{te} Boogie Woogie Tempo
Not too slow*

BOOGIE

By DON RAYE
and HUGHIE PRINCE

3rd Saxophone Eb Alto

RHUM.

Arranged by
VIC SCHOEN

2nd Saxophone Bb Tenor

Moderate Boogie Woogie Tempo
Not Too Slow

BOOGIE

By DON RAYE
and HUGHIE PRINCE

2nd Saxophone Bb Tenor

GHTS " starring The RITZ BROS. and The ANDREWS SISTERS

BOOGIE

By DON RAYE
and HUGHIE PRINCE

1st Saxophone Eb Alto

- Change to Eb Alto Sax.**: Indicated above the third staff.
- 3 (#F)**: A triplet of eighth notes in the third staff.
- tr.**: Trills in the second and third staves.
- Gliss.**: Glissando in the fourth staff.
- dim.**: Diminuendo in the fifth staff.
- HIT IT HARD**: Performance instruction in the fifth and tenth staves.
- softer**: Performance instruction in the fifth staff.
- OBSERVE ALL ACCENTS CAREFULLY**: Instruction in the fifth staff.
- fff**: Fortissimo dynamic markings in the fifth, tenth, and eleventh staves.
- sol.**: Solo markings in the sixth and seventh staves.
- cresc.**: Crescendo markings in the fourth, tenth, and eleventh staves.
- 3**: Triplet markings in the eighth and eleventh staves.

Featured in the New Universal Picture, " ARGENTINE

RHUM

Arranged by
VIC SCHOEN

3rd Trumpet in Bb

Moderate Boogie Woogie Tempo
Not Too Slow

The score is divided into three main sections:

NIGHTS " starring The RITZ BROS. and The ANDREWS SISTERS

BOOGIE

By DON RAYE
and HUGHIE PRINCE

3rd Trumpet in Bb

Featured in the New Universal Picture, " ARGENTINE

RHUM.

Arranged by
VIC SCHOEN

2nd Trumpet in Bb

Moderate Boogie Woogie Tempo
Not Too Slow

NIGHTS " starring The RITZ BROS. and The ANDREWS SISTERS

BOOGIE

By DON RAYE
and HUGHIE PRINCE

2nd Trumpet in Bb

1.

2. 1 **D** 3 *Gliss.*

cresc.

E HIT IT HARD *dim.* *SOFTER* *fff* 2

fff

2

2

2

SOLO

AS IS *cresc.*

F HIT IT HARD *fff*

3

Featured in the New Universal Picture, "Argentine Nights" starring The Ritz Bros. and The Andrews Sisters

RHUMBOOGIE

Arranged by
VIC SCHOEN

By DON RAYE
and HUGHIE PRINCE

1st Trumpet *Mad ^{le} Boogie Woogie Tempo*
Not too Slow

PLUNGER
+ 0 + 0 + 0

1

2

D

3

E

dim..... fff

2

2ND TRUMPET 8

CRES.

fff

3

3

RHUM.

Arranged by
VIC SCHOEN

Guitar

Moderate Boogie Woogie Tempo (not too slow)

A F Bb Db7 Db7 Db7 C7

B F C7 F

C F C7 RHUM-BOO-GIE! WOO-GIE! It's Har-lem's new cre-a-tion with a Cu-ban syn-co-pa-tion, It's ex-ci-ting! RHUM-BOO-GIE! WOO-GIE! Its na-tive rhy-thm haunts you, It's bar-ba-ric and it taunts you, It's ex-ci-ting! Just plant your both feet on each side, And let your hips and shoul-ders glide Then throw your bo-dy back and ride There's noth-in' like RHUM-BOO-GIE! WOO-GIE! In Har-lem or Ha-va-na, in Pough-keep-sie or Sa-va-nah, It's ex-ci-ting!

BOOGIE

By DON RAYE
and HUGHIE PRINCE

Guitar

Featured in the New Universal Picture, "Argentine Nights" starring The Ritz Bros. and The Andrews Sisters

RHUMBOOGIE

Arranged by
VIC SCHOEN

By DON RAYE
and HUGHIE PRINCE

Drums

Mad ^{le} Hoogie Woogie Tempo

Not too Slow

Play distinct rhumba rhythm throughout

