

TRUMPET SOLO

RISE (HERB ALBERT)

TRUMPET SOLO

RISE

ROT + FADE

a MINIM ARRANGEMENT c 1985

RISE (TPT Solo)

Piano

Words and Music by RANDY BADAZZ
and ANDY ARMER

Steady 2

F F6 F7 F6 F7 Fm7 Bb7 Fm7 Bb7 Bb9 Bb6 Bb7

F F6 F7 F6 F7 Bb7/F Bb6 Cm7 C+ C7

We all got to

TPT LEAD

Fm7

rise and reach up
shine and do the

Bbm7

for the sky
best we can

Bbm9 Gbmaj7

Not let life pass us by
Reach out to un-der stand

Bmaj7

Not let life seem so shy
Reach out a help - ing hand

And if you just be -
And if you just be -

Abm7

- lieve You will re - a -
- lieve We are what we

Gb

- lize
seem

E

You will sense it's time
Hid - ing from our - selves

E \flat

We all got to rise.
Hid - ing from our dreams.

1 Gm7 C+ C7 | 2 E \flat 7 **B**

We all need to Rise and

A \flat maj7

shine, Reach up for the

G11 C7(+9) (-9)

sky. Let your

A \flat maj7

life live in - side your

Chord progression: G11, Ad/C, Ebm7, Ab7

Lyrics: mind. Fly a -

Chord progression: D7maj9

Lyrics: - way and

Chord progression: Cm7, F13(+11)

Lyrics: find who you are And just

Chord progression: Gbm9, B9

Lyrics: find your own star and

Chord progression: Emaj9, A7-5, C (circled), Cm7, C7+, C7

Lyrics: shine. We all got to

Fm7

rise ————— and fly to

Bbm7

oth - er — lands ————— A - way from

Bbm9

Gbmaj7

all our — plans ————— And find what

Bmaj7

peace we — can ————— And if you just be -

Abm7

- lieve ————— You will re - a -

G \flat

- lize ————— You will sense it's

E

time ————— We all get to

The second system continues the vocal line and piano accompaniment. The vocal line has another long note with a fermata, followed by the lyrics "We all get to". The piano accompaniment continues with similar harmonic and rhythmic patterns.

E \flat Gm7 C7+

rise. —————

D Fm

Repeat and fade
C7

The fifth system shows the piano accompaniment with a repeat sign and the instruction "Repeat and fade C7". The piano accompaniment continues with chords and a bass line.

GUITAR
STEADY 2

RISE

mf

F F6 F7 F6 | F7 / | Fm7 Bb7 Fm7 Bb7 | Bb9 Bb6 Bb7

F F6 F7 F6 | F7 / | Bb7/F // Bb6 | Gm7 / C+ C7

A

Fm7 /// / / / Bbm7 / / /

Bbm7 / Bbm9 / Gbmaj7 / / / Bbmaj7

Bmaj7 / / / Abm7 /// / / /

Gb /// / / / Eb /// / / /

Eb /// / / / **B** Eb /

Abmaj7 /// / / / GII /// / / /

GII /// C7(+9) (=9) Abmaj7 /// / / / Abmaj7 /// / / /

GII /// / / / Ab/c /// Ebm7 Ab7 Dbmaj9 /// / / /

Dbmaj9 /// / / / Cm7 /// / / / F13(+11) /// / / / Gbm9 /// / / /

B9 /// / / / Emaj9 /// / / / A7-5 /// / / /

GIITAR

RISE

2

D

RPT + FADE

a MINIM ARRANGEMENT c 1985

BASS GUITAR
STEADY 2

RISE

mf

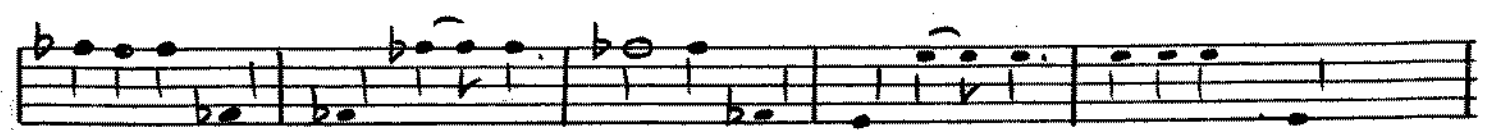
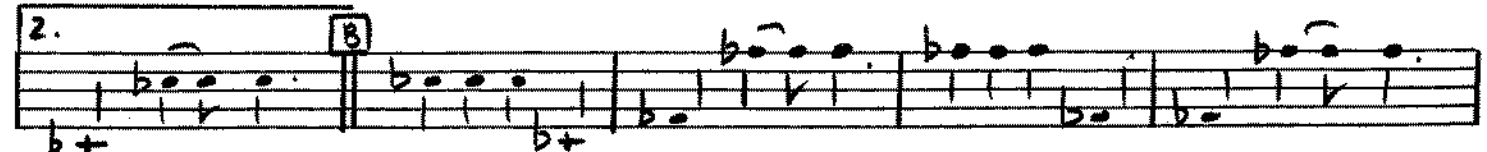
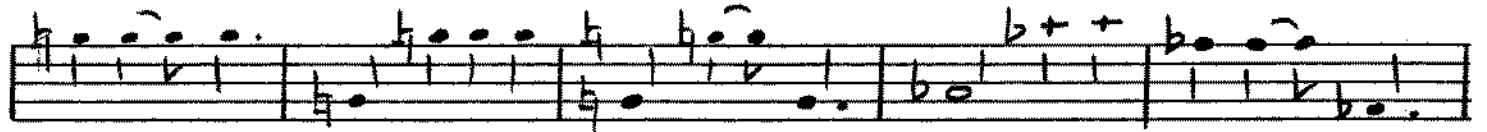

BASS GUITAR

RISE

a MINIM ARRANGEMENT C 1985

DRUMS
STEADY 2

"RHUMBA RHYTHM ALL WAY THRO"

RISE (TRUMPET SOLO)

TOM TONS

mf

A

Eleventh staff of musical notation, marked with a box 'D'. It continues the drum solo with rhythmic patterns and dynamic markings.

Twelfth staff of musical notation, ending with a repeat sign. It continues the drum solo with rhythmic patterns and dynamic markings.

Rpt + facile

a MINIM ARRANGEMENT C 1985