

# 'ROUND MIDNIGHT

1<sup>st</sup> Eb ALTO SAXOPHONE

WORDS BY BERNIE HANIGHE  
MUSIC BY COOTIE WILLIAMS & THELON  
ARRANGED BY DAVE WOLF

(SLOWLY) (♩ = 60)

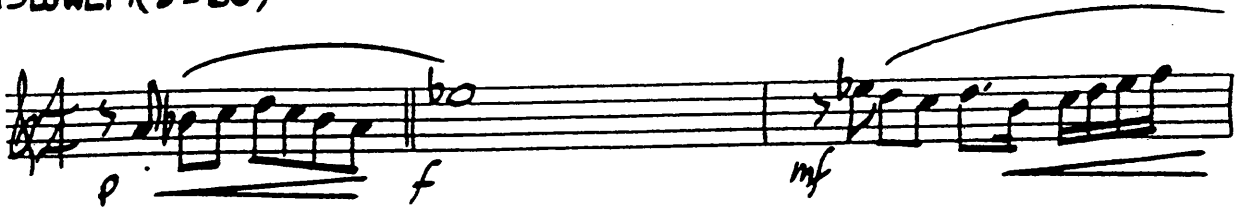

①

②

③ (d=d)

sub.p

④ 3

⑤

# 'ROUND MIDNIGHT

WORDS BY BERNIE HANIGHEN  
MUSIC BY COOTIE WILLIAMS & THELONIOUS MONK  
ARRANGED BY DAVE WOLPE

2<sup>ND</sup> Eb ALTO SAXOPHONE

(SLOWLY) (♩ = 60)

**D**

*f*

*mp* (d=d)

**E**

*mf*

*p*

*f* *mf*

*f*  $\frac{4}{4}$

**F** (d=d)

*p*  $\frac{4}{4}$

*subp*

**G**

*mf* *p*

*p* Rit. --- (A TEMPO) Rit. --- *p*

# ROUND MIDNIGHT

WORDS BY BERNIE HANI  
MUSIC BY COOTE WILLIAMS & THE  
ARRANGED BY DAVE W.

## 1<sup>ST</sup> B♭ TENOR SAXOPHONE

SLOWLY (♩=60)

11

*f*

*mp* (d=d)

12

*mf*

*f* *mf*

*f*

*f*

13

*p*

*p*

14

*mf*

*mf* *p* (A TEMPO) (3RD TAKE) (PLAY) Rit. --- RIT. --- *p*

# ROUND MIDNIGHT

2<sup>ND</sup> B♭ TENOR SAXOPHONE

WORDS BY BERNIE HA  
MUSIC BY COOTE WILLIAMS & T.  
ARRANGED BY DAVE WOLPE

(SLOWLY) (♩=60)

②

*f* *p*

*mp* *p* (d=d)

⑤

*mf* *p*

*mf* *p*

*f* *mf*

*p* *f*

⑥ (d=d)

*p* *f*

*sub.p* *p*

⑦

*mf* (A TEMPO) *p*

*p* Rit. --- Rit. --- *p*

# ROUND MIDNIGHT

WORDS BY BERNIE HAN  
MUSIC BY COOTIE WILLIAMS & TI  
ARRANGED BY DAVE V.

E♭ BARITONE SAXOPHONE

**SLOWLY** (♩ = 60)

(ATTURB CUE)

(PLAY)

( $d=d$ )

2

(A TEMPO)  
(ATTURB CUE)

(PLAY)

# ROUND MIDNIGHT

WORDS BY BERNIE THOMAS  
MUSIC BY COOTIE WILLIAMS & THELONIOUS MONK  
ARRANGED BY DAVE WOLPE

1<sup>ST</sup> TRUMPET

(SLOWLY) (♩ = 60)

unis.

3)

B)

unis.

(♩ = 60)

ROUND MIDNIGHT

-2-

1ST TRUMPET

2

mf

2

f

3

f

3

(d=d)

f (OFF-TAKE)

p

3

3

UNIS.

p

3

(TO HARMON MUTE)

mf

3

(A TEMPO)

Rit. ---

mf

Rit. ---

p

3

# ROUND MIDNIGHT

WORDS BY BERNIE HANE  
MUSIC BY COOTIE WILLIAMS &  
ARRANGED BY DAVE [unclear]

2<sup>ND</sup> TRUMPET

(SLOWLY) (♩ = 60)

Copyright © 1944 WARNER BROS., INC. & THELONIOUS MUSIC (Renewed)  
This Arrangement Copyright © 1993 WARNER BROS., INC. & THELONIOUS MUSIC  
All Rights Reserved

"ROUND MIDNIGHT"

-2-

NO TRUMPET

2

mf

f

f

(F) (d=d)

(OXY. TACET)

f

3

WIS.

p

(G)

mf

(A TEMPO)

(TO HARMON MUTE)

mf

Rit. ---

mf

Rit. --- p

mf

p

# ROUND MIDNIGHT

WORDS BY BERNIE I  
MUSIC BY COOTIE WILLIAMS  
ARRANGED BY DAVE WULFE

3RD  $\flat$  TRUMPET

(SLOWLY) ( $\text{♩} = 60$ )

UNIS.

A

7

B

C

UNIS.

( $\text{♩} = 60$ )

Copyright © 1944 WARNER BROS., INC. & THELONIOUS MUSIC (Renewed)  
This Arrangement Copyright © 1993 WARNER BROS., INC. & THELONIOUS MUSIC  
All Rights Reserved

ROUND MIDNIGHT

3RD TRUMPET

-2-

(TO HARMON MUTE)

(A TEMPO)

Rit. ---

Rit. --- p

# ROUND MIDNIGHT

WORDS BY BERNIE HANIGHEN  
MUSIC BY COOTIE WILLIAMS & THELONIOUS MON  
ARRANGED BY DAVE WOLPE

4<sup>TH</sup> TRUMPET

(SLOWLY) (♩ = 60)

Copyright © 1944 WARNER BROS., INC. & THELONIOUS MUSIC (Renewed)  
This Arrangement Copyright © 1993 WARNER BROS., INC. & THELONIOUS MUSIC  
All Rights Reserved

TRUMPET

-2-

ROUND MIDNIGHT

2

(d=d)

f

OPT. TACET

3

UNIS.

p

(TO HARMON MATE

mf

(A TEMPO)

Rit. ---

mf

Rit. ---

p

# ROUND MIDNIGHT

WORDS BY BERNIE HANI  
MUSIC BY COOTIE WILLIAMS & TR  
ARRANGED BY DAVE V...

1<sup>ST</sup> TROMBONE

(SLOWLY) (♩ = 60)

(PLAY IF NO 4<sup>TH</sup> TRPT.)

1<sup>st</sup> TROMBONE

ROUND MIDNIGHT

(D) **SOLO**

3

(SOLO)  $(d=d)$   $E_b6(9)$

(E)  $C_m7(b5)$   $C_b9(b5)$   $B_b7$   $E9(b5)$   $E_b9$   $E_b7/D_b$

$C_m7(b5)$   $F+7$   $B_b7$   $B_b13$   $F_m9$   $B_b13$

$A_b_m7$   $F_m7(b5)$   $B_b7(b9)$   $C_m7(b5)$   $F+7(b9)$   $B_b9$

$D_b_m7$   $G_b9$   $B_m7$   $E9$   $A_m7$   $D9$

(F)  $(d=d)$  **A**

(SOLO)

(G)  $C_m7(b5)$   $F13(b9)$   $F_m7$   $B7(b9)$

$B_m7$  (ASIS) (A TEMPO) (ADLIB.)  $E_bMA9(b6)$

# 'ROUND MIDNIGHT

WORDS BY BERNIE HANIGHEN  
MUSIC BY COOTIE WILLIAMS & THELONIOUS MONK  
ARRANGED BY DAVE WOLPE

2<sup>ND</sup> TROMBONE

(SLOWLY) (♩=60)

2<sup>ND</sup> TROMBONE

-2-

"ROUND MIDNIGHT"

①

②

Rit. --- mf Rit. --- p

# 'KOUND MIDNIGHT

WORDS BY BERNIE HAF  
MUSIC BY COOTIE WILLIAMS & THE LIONEL HAYES QUARTET  
ARRANGED BY DAVE WOLPE

3<sup>RD</sup> TROMBONE

(SLOWLY) (♩=60)

3RD TROMBONE

-2-

"ROUND MIDNIGHT"

# 'ROUND MIDNIGHT

WORDS BY BERNIE HANIGHEN  
MUSIC BY COOTIE WILLIAMS & THELONIOUS MONK  
ARRANGED BY DAVE WOLPE

## BASS TROMBONE

(SLOWLY) (♩=60)

BASS TROMBONE

-2-

"ROUND MIDNIGHT

⑤

⑥

# ROUND MIDNIGHT

WORDS BY BERNIE HANIGHEN  
MUSIC BY COOTIE WILLIAMS & THELONIOUS MONK  
ARRANGED BY DAVE WOLPE

PIANO

SLOWLY (♩ = 60)

(B) Eb<sup>9</sup> C<sup>7</sup>(b5) C<sup>9</sup>(b5) F<sup>7</sup>(b5) B<sup>7</sup>(b9) Eb<sup>7</sup> Ab<sup>7</sup> B<sup>m</sup> E<sup>13</sup> B<sup>m</sup> Eb<sup>7</sup>(b9)

Ab<sup>7</sup> Db<sup>9</sup> Eb<sup>9</sup> Ab<sup>13</sup> C<sup>7</sup>(b5) F<sup>7</sup> F<sup>m</sup>/Bb B<sup>7</sup>(b9) Eb<sup>6</sup>(9)

(C) C<sup>7</sup>(b5) C<sup>9</sup>(b5) Bb<sup>7</sup> Bb<sup>13</sup> E<sup>9</sup>(b5) Eb<sup>m</sup> C<sup>7</sup>(b5) F<sup>7</sup> B<sup>9</sup> Bb<sup>13</sup> Bb<sup>13</sup>

mf

Ab<sup>7</sup> B<sup>7</sup>(b9) C<sup>7</sup>(b5) F<sup>7</sup> F<sup>7</sup> B<sup>9</sup> Db<sup>m</sup> G<sup>9</sup> B<sup>m</sup> E<sup>9</sup> Am<sup>7</sup> D<sup>9</sup> F<sup>m</sup> B<sup>7</sup>(b5)

(D) Eb<sup>m</sup> C<sup>7</sup>MA F<sup>7</sup>(b5) B<sup>7</sup>(b9) Eb<sup>m</sup> Ab<sup>13</sup> Ab<sup>7</sup>/ B<sup>m</sup> E<sup>9</sup> B<sup>7</sup> Eb<sup>7</sup>

**System 1:**  
Chords:  $A\flat_m^7$ ,  $D\flat^7(b9)$ ,  $G\flat^7$ ,  $M\flat^7$ ,  $E\flat^7$ ,  $A\flat^{13}$ ,  $F^{13}$ ,  $F^+$ ,  $E_m^7/D\flat$ ,  $E\flat^7$   
Dynamics:  $mf$

**System 2:**  
Chords:  $C_m^7(b5)$ ,  $C\flat^9(b5)$ ,  $B\flat^7$ ,  $E^9(b5)$ ,  $E\flat_m^9$ ,  $E\flat_m^7/D\flat$   
Dynamics:  $mf$

**System 3:**  
Chords:  $C_m^7(b5)$ ,  $F^+7$ ,  $B\flat^7$ ,  $B\flat^{13}$ ,  $F_m^9$ ,  $B\flat^{13}$

**System 4:**  
Chords:  $A\flat_m^7$ ,  $F_m^7(b9)$ ,  $B\flat^7(b9)$ ,  $C_m^7(b5)$ ,  $F^+7(b9)$ ,  $B\flat^9$   
Dynamics:  $f$ ,  $mf$

**System 5:**  
Chords:  $D\flat_m^7$ ,  $G\flat^9$ ,  $B_m^7$ ,  $E^9$ ,  $A_m^7$ ,  $D^9$ ,  $F_m^7(b5)$ ,  $B\flat^7(b9)$

"-ROUND MIDN

4-

(E)

(G)

# 'ROUND MIDNIGHT

WORDS BY BERNIE HANI;  
MUSIC BY COOTIE WILLIAMS & THELONIOUS MONK  
ARRANGED BY DAVE WOLPE

BASS

(SLOWLY) (♩ = 60)

①

②

③

④

# ROUND MIDNIGHT

WORDS BY BERNIE  
MUSIC BY COOTIE WILLIAMS & THELONIOUS MON  
ARRANGED BY DAVE WOLPE

## DRUMS

(SLOWLY) (♩ = 60)

(STICKS)

(A) (TIME)

(B)

(STICKS)

(C)

# 'ROUND MIDNIGHT

GUITAR

WORDS BY BERNIE HANIGHEN  
 MUSIC BY FLOTTIE WILLIAMS & THELONIOUS MONA  
 ARRANGED BY DAVE WOLFE

(SLOWLY) (♩ = 60)

The chart consists of several systems of guitar notation. Each system includes a treble clef staff with a melodic line and a bass clef staff with a chord line. Chords are written above the bass staff, and dynamics like *f* and *mf* are placed near the notes. The key signature has two flats (Bb and Eb).

**D** Ebm Cm7(9) Fm7(b5) Bb7(b9) Ebm Ab13 Ab7 Bbm E9 Bbm Eb7(b9)

Abm Db7(b9) Gbm A Eb7 Ab13 F13(b9) F+7 Fm7(b5) Eb7(b9) Eb6(9) (d=d)

*mp*

**E** Cm7(b5) Cb9(b5) Bb7 E9(b5) Eb9 Ebm/Db

*mf*

Cm7(b5) F+7 Bb7 Bb13 Fm9 Bb13

Abm7 Fm7(b5) Bb7(b9) Cm7(b5) F+7 Bb9

*f* *mf*

Dbm7 Gb9 Bm7 E9 Am7 D9 Fm7(b5) Bb7(b9)

*p*

**F** Ebm Cm7(9) Fm7(b5) Bb7(b9) Ebm Ab13 Ab9 Bm7 E9 Bb7 Eb9

Abm Db13(b9) Db7(b9) Gbm A Cm7 Cm7 F13(b9) F+7 Fm7 Bb7(b9) Eb(9)

*sub.p*

**G** Cm7(b5) F13(b9) F#m7 B7(b9)

*mf*

Bm7 E13 Fm7(b5) Bb7(b9) (A TEMPO) Eb7(9)

Rit. --- Rit. --- p